"All the News That's Fit to Print."

The New York Times.

THE WEATHER
Clearing today; Sunday, partly cloudy; not much change in temperature.
☞ For full weather report see Page 12.

VOL. LXIX...No. 22,659. • • • NEW YORK, SATURDAY, FEBRUARY 7, 1920. TWO CENTS Metropolitan District 50 Mile Radius | THREE CENTS Within 200 Miles | FOUR CENTS Elsewhere

HITCHCOCK FINDS WILSON UNSHAKEN IN TREATY STAND

Learns, Without Seeing Him, That President Has Not Changed His Views.

SEES DOUBT IN OUTLOOK

Leader Hints He May Have Something to Report to Party Conference Today.

DEMOCRATS ARE DIVIDED

Hitchcock Suggests That Weakened Article X. Might Favor Territorial Ambitions of Powers.

Special to The New York Times.

WASHINGTON, Feb. 6.—There was less optimism among Senators tonight concerning treaty ratification. The tide of hopefulness that has flowed so strongly since it became apparent that the treaty would be brought again before the whole Senate is ebbing.

Two reasons appear—first, a reaffirmation of President Wilson's attitude, and second, a division among the Democratic Senators which their leaders know stands in the way of harmonious action.

There is much concern among Democrats who are standing loyally with President Wilson over the situation within the party. While all but two or three Democratic Senators are friends of the treaty, the degrees of friendliness are many. The Democratic leaders are facing the situation without shrinking, and they do not attempt to disguise the fact that this difference of opinion is embarrassing them, on the eve of resumption of the treaty discussion.

Senator Hitchcock, who has called a meeting of Democrats for tomorrow, will do what he can at that time to unite the Democrats. But in discussing the situation today Mr. Hitchcock indicated he thought he would be able to do little.

The reason is that Mr. Hitchcock has been informed since his return yesterday from Nebraska that there has been no change in President Wilson's attitude toward reservations.

While Mr. Hitchcock did not expect to find that the President had changed, some Democrats have clung to the hope that he might. They have even gone so far as to believe that Viscount Grey's letter might have some influence upon Mr. Wilson's position.

Mr. Hitchcock made it very clear today that his information on the subject was to the effect that President Wilson was as firmly opposed as ever to alteration of the meaning of the treaty or the League Covenant through reservations or amendments.

After stating that since his return from the West he had not been in direct communication with the President, but had "been able to get at his ideas," Mr. Hitchcock said:

"I do not think there has been much change in the President's attitude. I understand his attitude to be about what it was stated in his Jackson Day dinner letter; that is, that he is against changes in meaning.

"I doubt if I will be able to tell the conference anything new about the attitude of the President, but I cannot say definitely. I have not had any communication from him and have not sought one."

The statement that he could "not say definitely" that he would have nothing new to present to the Democrats about the President's views was taken to mean that Mr. Hitchcock might expect word from the White House before the conference tomorrow. He would not discuss that point.

New Suggestion on Article X.

At this point in the interview, Senator Hitchcock threw out a suggestion never before heard in the discussion of reservations, and which would put a new light upon Viscount Grey's letter. It might explain, also, why President Wilson has been so insistent upon the retention, in Article X. of the League of Nations Covenant, of the obligation upon the United States to preserve the territorial integrity and political independence of nations. Mr. Hitchcock did not say that his suggestion embodied President Wilson's view, nor that the idea had come to him from Mr. Wilson. He made it clear, in fact, that he was not assuming for himself that the suggestion was pertinent or would ever become so.

"I have been wondering," he said, "whether it might have occurred to anybody in connection with the controversy over Article X. that England and France would be very willing to have us make a reservation on that article that would leave the American pledge under Article X. as weak as possible, in order that it should not interfere with their taking further territories than have thus far been assigned to them. The pledge by America to be obligated to respect the existing territorial integrity of nations might interfere with their taking other territories that they wish to take. But if we decline to take that pledge then England, France and Italy, which now standing very closely united, might consider themselves at liberty to proceed with any territorial distribution in which they might be interested.

"The President was the author of Article X., and it has been perhaps his

Continued on Page Two.

FINE FOR BREAKFAST
Deerfoot Farm Sausage. Same flavor and quality you used to get. Made at the Farm at Southborough, Mass. All dealers.—Advt.

Asquith Says Germany Can't Pay Over £2,000,000,000

LONDON, Feb. 6.—In a speech at Paisley tonight, ex-Premier Asquith, who is contesting the seat in Parliament for that district, said:

"Speaking with a full sense of my responsibility, I am disposed to believe, after making proper allowances for what is needed to start Germany's industrial life again, that £2,000,000,000 is the outside indemnity obtainable from Germany. If I were the Chancellor of the Exchequer I would write off anything beyond this as a bad and doubtful asset."

Mr. Asquith also declared that it would be better to forego loans to Great Britain's allies than to cripple them by exacting payment.

PUTS REDS HERE ABOVE 300,000

Attorney General Newton Advocates Stronger Sedition Laws.

URGES EDUCATING ALIENS

Former Federal Attorney Kane Opposes Bills at House Committee Hearing.

Special to The New York Times.

WASHINGTON, Feb. 6.—In urging the enactment of a stronger Federal sedition law Charles D. Newton, Attorney General of New York, before the House Judiciary Committee today, asserted there were between 300,000 and 500,000 persons in New York City belonging to organizations which advocated the overthrow of the Government. All members of these organizations, he said, did not actually subscribe to the doctrines preached by the societies, but many of the ignorant had been inveigled into them, believing that their purpose was to bring about a reduction in the high cost of living.

Mr. Newton said that while the New York law dealing with movements against the Government was far reaching, a Federal law to supplement it and bring appropriate cases into the Federal courts was necessary. The spread of dangerous doctrines, he maintained, could be stopped to a great extent by a Federal law prohibiting the transmission of radical literature through the mails.

Francis F. Kane, former United States District Attorney of Philadelphia, and Henry J. Gibbons of counsel for the Emergency Fleet Corporation opposed pending sedition bills on the ground that such repression would not destroy movements against the Government. Mr. Kane, who resigned recently because he was opposed to Mr. Palmer's policy toward the Communist parties, and whose resignation was accepted, appeared against the Davey bill, which was framed by the Department of Justice.

It is becoming more apparent each day that influences such as the opposition of organized labor are causing members of the House to hesitate against drastic sedition measures. It was said today that organized labor intends to be active in the coming campaign, and reports have it that it will oppose men who support the pending sedition bills. Because of these conditions it is predicted that there will be no effective sedition law enacted by this Congress.

Reads Left Wing Manifesto.

Organizations advocating the overthrow of the Government maintained between seventy and eighty headquarters in New York which published and circulated Socialist propaganda, said Attorney General Newton. He read excerpts from a Left Wing manifesto, published in The Revolutionary Age, a radical New York newspaper, condemning moderate Socialists and declaring the purpose of the Left Wing to destroy the Government, seize the political power and industries of the United States and establish a Soviet form of government.

"Most of the members of these organizations are foreigners," he continued, "many of whom do not know what the organizations preach and who have become members because they are told the fight is aimed to obtain for them luxuries which they do not now enjoy. The most dangerous of these radicals are American citizens who cannot be easily reached, and who, I fear, have been aiding the movement in various ways. One way, I think, to cope with the situation is to withdraw the citizenship papers of aliens who are seeking naturalization. We ought to teach the foreigners the benefits of our system of government, and the school systems in the cities where radicalism prevails should include a curriculum for adults. In other words, we should teach the benefits of the American form of government just as strongly as the radicals strive to spread their propaganda advocating its overthrow.

"Do you advocate sending these radicals to jail?" asked a member of the committee.

"Only in rare instances," said Mr. Newton. "The leaders should be sent to jail for the deterrent effect it would have on others. But if this policy were pursued in a general way, it would only make martyrs out of this class of people, and would strengthen their movement among the less radical. The best thing to do is to send the worst back to the country whence they came. I find that they are willing to have any form of punishment meted out to them except deportation."

Mr. Kane maintained that reports that "conspiracies are on foot" to capture

Continued on Page Four.

PALL MALL ROUNDS, famous cigarettes, new in shape—a big idea.—Advt.

FOR INDIGESTION—SIX (6) BELL-ANS in a little HOT water. Quick relief—Advt.

BRITISH PREMIER FIRM IN DEMAND FOR WAR CULPRITS

Refuses to Entertain Ambassadors' Proposal of Easier Terms for Germany.

HINDENBURG'S INDICTMENT

He and Ludendorff Charged with Wanton Destruction and Stealing Food.

BERNSTORFF NOT A CULPRIT

An Obscure Major, Not the Ex-Ambassador, Figures in Extradition List.

By EDWIN L. JAMES.

Copyright, 1920, by The New York Times Company.
Special Cable to THE NEW YORK TIMES.

PARIS, Feb. 6.—Premier Lloyd George has refused his approval of the hurried decision of the Council of Ambassadors to weaken the allied demand for handing over the Germans accused of war crimes. As I cabled yesterday, the Ambassadors on Wednesday, after learning of von Lersner's refusal to transmit the list to Berlin, decided to send the list themselves and also to send a note to the German Government setting forth that the principle of Article 228 must be admitted by Germany through formal acceptance of the list, but intimating that the way was open for modifications when it came to the practical enforcement of the article. A courier was sent with the list, but the note was held up until it could be sent to the allied Premiers for approval.

Instead of approving it Mr. Lloyd George sent the Lord Chancellor and the Attorney General to Paris. They arrived this morning and late today are conferring with the Ambassadors. It is generally reported that the British Premier does not approve of any note which might be construed by Berlin as a weakening on the part of the Allies.

The decision of the Ambassadors was predicated on a desire to avoid an open break at this time with the German Government. Their expression, while indefinite, was intended to have a somewhat mollifying effect. Just what Mr. Lloyd George wants to do to secure the extradition of Hindenburg, Ludendorff and the others is not yet clear.

The Charges Against Hindenburg.

In the book containing the list of accused Germans five pages are devoted to the indictment of Hindenburg and Ludendorff, who are demanded by both France and Belgium. The same charges are brought against both. Hindenburg is No. 237 on the list, and Ludendorff No. 228. Their names stand at the top of page 106, and the accusations against them end at the bottom of page 110.

Hindenburg and Ludendorff are accused of planning devastations, of ordering houses destroyed, or ordering wells poisoned, of allowing graveyards to be desecrated and of stealing American food sent into invaded Belgium and Northern France. They are accused of ordering the useless destruction of 150 villages, the names of which fill twenty-two lines of page 107.

The two German chieftains are further accused of the illegal formation of labor battalions in the invaded regions, and of forcing women to work for the German army, contrary to the laws of war.

These accusations are based upon the testimony of Belgians and French living in the invaded regions, and also upon the German army records. Ludendorff is accused specifically of using civilians to protect his armies, and Hindenburg is accused of having created a "Domain of Death" in the region of the Hindenburg line. One whole page lists the unlawful deportations ordered by Hindenburg and Ludendorff, and much space is given to the outrages which were permitted by the Field Marshal and his chief lieutenant.

It appears that von Lersner's conscience was tender in spots. Although he could not transmit the list to Berlin after he received it Tuesday night, he had some one in his office telegraph it to Berlin, and tonight partial lists are being wired back to Paris, where the allied diplomats are still sitting tight on the official list.

An Unknown Bernstorff on the List.

The German list named Count von Bernstorff, but, having read the list, I can state that it is not the former Ambassador to Washington who is named,

Continued on Page Three.

"ADAM AND EVA," Biggest Comedy Hit in New York, Longacre Theatre.—Advt.

When you think of writing Think of WHITING.—Advt.

Cut in Canadian Living Costs Likely to Follow Export Halt

MONTREAL, Feb. 6.—A sharp decrease in the cost of living was predicted today, because of the virtual suspension of exports resulting from the high rate of exchange.

Canadian exporters have on their hands large quantities of foodstuffs designed for shipment to foreign countries, and the only markets left for them are those in the Dominion.

LENIN TAKES HOLD OF CO-OPERATIVES

Russian Societies So Reorganized That Control Is in Hands of the Red Dictator.

MUST TRADE WITH HIM NOW

Upsetting of the Allies' Plan to be Taken Up by Premiers at London Meeting.

By EDWIN L. JAMES.

Copyright, 1920, by The New York Times Company.
Special Cable to THE NEW YORK TIMES.

PARIS, Feb. 6.—Lenin and Trotzky have "double crossed" the allied diplomats again.

At the time when the Soviet leaders were declaring they would permit the Russian co-operatives to do business with the allied countries without interfering and when allied commerce was preparing to resume relations the Red chieftains were working overtime reorganizing the Russian co-operatives and placing their control absolutely under the Moscow Government in such a manner that dealing with the co-operatives cannot be carried on without dealing with the Soviet authorities.

An official report to this effect has been placed before the allied Governments and will be considered by the three Premiers when they meet in London next week.

An allied diplomat this afternoon made the following statement to me after learning of the coup of the Red leaders:

"This development would appear to make impossible of execution the plan of the three Premiers to deal with the Russian co-operatives without recognizing or dealing with the Soviet Government."

The situation is, then, peace with the Soviets or no trade with Russia.

The latest turn of the Russian situation came out of a clear sky at the meeting of the Committee of Ambassadors today. One of the diplomats raised the question of how the Red propagandists could be kept in Russia, since the Soviets had made peace with Esthonia, and Reval was open to the Soviet emissaries and was not blockaded by the Allies.

Then began a round-table discussion of the Russian situation in which various and varied expressions were made about the plan of dealing with the co-operatives. The question of Reval was forgotten when a certain Ambassador let it be known that there had been received information that the Soviets not only control the co-operatives by the present commissair in each directing body, but that they had recently gained further and complete official control and direction of these societies, combining them under a central direction under the thumb of Lenin.

Naturally the Ambassadors took no action and the matter will go to the Premiers.

It was the generally expressed opinion that Lenin and Trotzky had made it impossible to carry out the allied plan as originally conceived, and that trade with Russia would have to be abandoned unless the Soviet Government was recognized.

Despite the fact that Premier Millerand declared in the Chamber day before yesterday that the French Government would have no dealings with the Soviet, there is every indication that the Allies are getting close to peace with Red Russia. Should Lloyd George make his expected proposal of peace next week he would be supported by Italy, and France would probably fall into line if convinced that a majority of the Allies favored the project. It has been reported in Paris for two weeks that the British Premier will propose making peace with the Soviet.

England has refused material aid to Poland to fight the Red armies and is said to believe the best thing Poland can do is to avoid a clash with the Soviet armies. Lloyd George's view is

Continued on Page Three.

SIX (6) BELL-ANS in a Little HOT Water For INDIGESTION. Quick Relief.—Advt.

MORRIS GEST MIDNIGHT WHIRL, Century Grove, Nightly, at 11:30.—Advt.

NOTICE TO READERS

The shortage of print paper is so acute and the procurement of further supplies is so uncertain because of weather conditions that the New York morning newspapers have agreed to omit for the present the following routine records:

Court calendars.
Tabulated real estate transfers, mortgages, liens, etc.
Records of the Police, Fire and Educational Departments.

The publication of these records will be resumed by The New York Times as soon as possible.

LONDON FINANCIERS WANT BIG COUNCIL TO RULE EXCHANGE

Favor a Permanent Committee of the Government Banks of the World.

BRITISH MARKET EASIER

French Feel Americans Could Not Remain Out of an International Council.

CANADA CHECKS BUYING

People Urged to Import Nothing That They Can Get at Home or from Britain.

LONDON, Feb. 6.—The movement of foreign exchange was generally more favorable today under the lead of the advance in sterling on the New York market to $3.35. Paris and Brussels exchange eased to 48 francs 45 centimes and 47 francs 30 centimes, respectively. The movement was based on the growing belief that combined action would be taken shortly.

Several plans for such action have been suggested in financial circles. The one most favored, the plan believed to have been discussed at the recent governmental conference, is for the Government banks of the world to form a central committee, sitting permanently in London; with representatives of each bank as members and the formation of an international currency committee backed by the credit of the Government banks to settle international commitments.

It is pointed out that this plan would be likely to meet with a great deal of opposition, because the banks here are deriving profits from the speculative operations of exchange dealers, which have been on an enormous scale recently and are said to be largely responsible for the present wild fluctuations. As such dealings are not possible without financial aid it is considered some action will have to be taken to check speculation similar to the restrictions imposed during the war.

The methods thus suggested, or the drastic plan of allowing the exchange markets to find their natural level, are believed in financial quarters as likely in the long run to do more permanent good than temporary relief measures which would have serious after effects.

Bush Says America Lacks Funds.

"The United States is not interested in the extension of additional European credits, nor attracted by the foreign security market, simply because American funds are not available for that purpose," said Irving T. Bush of New York diagnosing the exchange situation and the world's financial ills at a luncheon today at which Sir Auckland Geddes, Minister of National Service and Reconstruction, presided.

"America," Mr. Bush continued, "is regarded abroad as a land flowing with milk and honey and unlimited wealth, whereas actually the country's financial machinery is suffering from an attack of acute indigestion owing to the glut of Liberty bonds. Millions of dollars are required to finance the nation's own enterprises. The balance of trade should indicate that enormous quantities of money are there with which the war-stressed countries could be helped to their feet, but no one seems to know just where it is. The American bankers are unable to find it. I can only attribute this to the causes named.

"The fact is, America itself is going to suffer in the long run from the situation which is temporarily adverse to England. The United States is becoming reconciled to the necessity of dropping out of the export market, with the exception of trading in copper and some few raw materials which she alone can furnish the world. The result inevitably will be a gradual slowing up in American industries, and the country's own shelves will begin to be replenished.

"I do not anticipate a panic, but American business men have been in a drunken delirium for the last couple of years, and a moderate dose of hard times will readily bring to earth and do us good.

"When surplus labor results from this slowing down of industry, then labor and capital will be on the way to the restoration of normal relations, and the whole economic system of the country will be on a healthier basis. The big trouble has been that the world has been trying to find a substitute for work."

Paris Wants Conference.

PARIS, Feb. 5.—Proposals that an international financial conference be called immediately to consider measures for the relief of the international exchange situation find support in French Government circles. Eventual participation by the United States in such a conference is expected by French financiers.

One prominent banker said today that he could not see how the United States could stay out, since the market would probably be demoralized by the exchange situation, and that American business was even more interested than that of Europe in a solution of the exchange problem that would reduce to a minimum the necessity for European countries to restrict importations from the United States.

In the absence of other effective meas-

Continued on Page Three.

MONSIEUR BEAUCAIRE, New Amsterdam Theatre, W. 42d St. Pop. Price Mat. Today, 50c to $2. No higher.—Advt.

SNOW-BOUND CITY NEAR TO PARALYSIS; MAYOR CALLS ON ALL CITIZENS TO HELP AS MOUNTAINS OF SLUSH TURN TO ICE

Mayor Hylan Calls Upon Every Available Agency To Aid City in Breaking Storm's Grip on the Streets

To the People of the City of New York:

The Street Cleaning Commissioner reports to me that due to a lack of men he is unable to cope with the extraordinary conditions confronting the city by reason of the great storm, and that the health and business of the people of the city are being seriously jeopardized by reason thereof, and immediate provision must be made to remedy existing conditions.

The situation, therefore, is one of great emergency and calls for immediate action. It can be met successfully only through active co-operation and aid of all engaged in the transportation business such as railroads, steamship lines, and other carriers, not including those engaged in the delivery of foodstuffs, coal, milk, and daily newspapers.

I, therefore, call upon all those engaged in such transportation business to cease work from Friday night, Feb. 6, until Tuesday morning, Feb. 10, 1920, and most earnestly request that their trucks and other paraphernalia incident to their business, including their laboring forces, be offered to the city in this extreme emergency.

All transportation lines entering New York are requested to volunteer the use of their piers for dumping the snow.

Information as to trucks and men available for snow removal should be transmitted to the Department of Street Cleaning, snow offices, in the following boroughs:

Manhattan, telephone Worth 5210; Brooklyn, Main 2291; Bronx, Melrose 6976.

A dump will be promptly assigned to such volunteers nearest to them for short hauls.

A meeting of representative business men will be called forthwith to co-operate in carrying out this plan for the relief of the people of the city.

JOHN F. HYLAN, Mayor.

SEAS HOLD LINER STRANDED ON BAR

Snow and Ice Prevent Rescue of Princess Anne Off Rockaway Point.

32 PASSENGERS ON BOARD

Boats on Sound Stormbound—Hotels and Cottages Torn to Pieces by Tides.

During the heavy snowstorm and northeast gale which raged Thursday night along the coast, several inbound steamships became jammed in the ice and many craft moored in the lower bay and outskirts of the harbor were driven ashore. The Old Dominion steamship Princess Anne, which had been weather bound in the Atlantic since she left Norfolk on Tuesday night with thirty-two passengers and a crew of seventy-two men, got out of her course in the snowstorm and grounded on the West Bar, three-quarters of a mile southwest of Rockaway Point at 2:30 A. M.

The last message from Captain Seay of the Princess Anne, received in the afternoon, read:

"Steamship's dynamo will not last much longer; after part of aerial down, mast broken, wires heavily coated with ice; half of bank of batteries gone and out of commission; will not be able to communicate much longer."

Storm Prevents Rescue.

At nine o'clock attempts to get near the steamer were abandoned because the snow was falling so thickly that it was impossible for the Coast Guard crew to work. The vessel was headed north and south with a slight list to starboard and was about three-quarters of a mile southwest of Rockaway Point. There were no lights and she was cut off by wireless, as the dynamo had given out late in the afternoon. There are about thirteen feet of water under the ship.

Captain Joseph Meade of the United States Coast Guard Station 91 said the Princess Anne was in no danger because the changing of the wind from northeast to northwest was in her favor. The No. 3 hold was full of water through pounding on the hard sand. Her bulkheads were holding well and the sea was going down, he added.

At 5 o'clock this morning, Captain Meade said, he will go to the Princess Anne in a big power lifeboat. He hopes to get a line from her and take it to the U. S. Coast Guard cutter Manhattan and thinks that it should not be very difficult to haul the steamship off the bar. If this is found impracticable the Captain will take off 32 passengers and put them on the Manhattan, which will bring them to New York.

The first class passengers are Mr. and Mrs. W. G. Thomas, John Tompaine, W. J. Taske, Joseph Lowe, B. Frenades, Miss M. Kahn and J. Kaplan of Manhattan; B. F. Fernandez, Stanley Mackle, C. Castro, Charles Wigoem, William Martin, Edmund Santos, Antonio Santos, Antonio Calvert and Francis Flannigan of Brooklyn; T. J. Thomas of Buffalo, N. Y.; Jose Touches and Louis Berry of Newport News, and Harry Myers, Nicholas Arnist and Mr. and Mrs. M. D. Pasternie of Norfolk, Va.

Six in Ice Off Larchmont.

In the Long Island Sound off Larchmont there were six steamboats jammed in the ice, including the Maine, City of Lowell, Chester W. Chapin for New London, with thirty-five passengers, the New Hampshire, with thirty-five passengers for New York, and others. The Long Island shore was strewn for miles

Continued on Page Two.

"THE SINGLE TRACK," Douglas Grant's most popular novel. At all book stores.—Advt.

FALLING CANOPIES KILL 1, HURT OTHERS

Weight of Snow Breaks Down Shelters at Playhouse and Rivoli Theatres.

DOWNTOWN SHED WRECKED

Lieut. Col. F. L. Davidson Dies in Hospital—Two Civilians Injured Seriously.

Two massive canopies of the Playhouse Theatre, in West Forty-seventh Street, near Seventh Avenue, and the Rivoli Theatre, Broadway and Forty-ninth Street, collapsed yesterday morning under the weight of snow and sleet and fell to the street. One person was hurt so badly he died later; two others were so severely injured they had to be taken to the hospital. Several were less seriously but painfully bruised. Later in the day a wooden shed at 72 Dey Street collapsed. Two pedestrians were hurt and a horse was caught under the wreckage.

Lieut. Col. Fred L. Davidson of the Twenty-second Infantry, who was stationed at Fort Jay, Governors Island, died in Roosevelt Hospital of injuries suffered when the Playhouse canopy fell upon him. Mrs. Bridget Ward, 50 years old, of 418 West Thirty-ninth Street, and Louis Godfrey, 30, a negro porter, of 475 Lenox Avenue, were hurt by the Rivoli Theatre canopy and were taken to Roosevelt Hospital, the former with a fractured right leg and the latter bruised about the head. Mrs. Margaret Cullen of 539 West Forty-ninth Street, who also was caught in the collapse of the Rivoli canopy was injured on arms and shoulders and, after medical treatment, was sent home. Harry La Raus of 426 Plane Street, Newark, employed at 44 Nassau Street, was hurt in the collapse of the shed in Dey Street and was treated in a near-by drug store.

News of Crashes Starts Clean-Up.

The crash of the canopies was heard several blocks away. The police and firemen were called to direct rescue work. News of the collapses spread and snow was removed from canopies of many hotels, restaurants, theatres, and other places.

Lieut. Col. Davidson suffered a fracture of the skull and fractures of both legs when the Playhouse canopy fell. He was rescued by members of Hook and Ladder 2, assisted by a squad of policemen under Lieutenant Edward Frye of the West Forty-seventh Street Police Station. The Lieutenant Colonel tried to direct the police and firemen in their efforts to rescue him. He told them to take their time, and smiled as he said that he had been through worse places on the other side and that a good soldier never got excited. He died at 3:40 o'clock in the afternoon. Lieut. Col. Davidson was stationed at Fort Jay as a recreational and educational officer. He had served fifteen months with the American Expeditionary Forces in France with the divisional machine gun officers' staff of the 3d Division. He was cited by General Pershing for bravery and had been gassed several times. He was a native of Maine and was 52 years old. He had served as a Captain in the 1st Ohio Infantry, and later as Captain in the 41st United States Infantry. His rank as Lieutenant Colonel was temporary. He was a Major in the regular army.

Not Flimsy, Says Brady.

A. O. Brown, manager for William A. Brady, lessee of the Playhouse, had a narrow escape when the canopy of that building fell. He was struck by a door which was pushed in behind him by

Continued on Page Two.

"APHRODITE," Biggest Sensation in New York. Matinees Wed. & Sat., 50c to $2. Century Thea., Evenings, 8:15 sharp.—Advt.

SURFACE TRANSIT STOPS

Street Vehicular Traffic Has Been All But Abandoned.

MILK FAMINE THREATENED

Street Cleaning Forces Near Exhaustion from Long-Continued Work.

BAN PUT ON PLEASURE CARS

Hundreds of Trucks Snowed In and Abandoned—Firemen on Double Duty.

Transportation was so badly crippled throughout the city last night, business was so nearly prostrated, and a real menace to health because of the severity of the snowstorm was becoming so imminent that Mayor Hylan appealed to all vehicular transportation interests of the city to put their forces at the command of the municipality for seventy-two hours.

The Mayor's proclamation, which excepted only those engaged in moving food, fuel, milk, and newspapers, urges that every truck and every man who can be mustered in New York City be withdrawn from ordinary pursuits until Tuesday morning so that in the meantime the Street Cleaning Department may make a gigantic effort to free the streets from the grip of the storm.

Last night's weather forecast offered some hope of the snowstorm ceasing today. It said:

"Clearing Saturday. Sunday partly cloudy. Not much change in temperature. Diminishing northwest winds."

In compliance with the Mayor's call, Henry H. Curran, President of Manhattan Borough, announced that he had placed all the resources of his department at the disposal of the Street Cleaning Department. In addition to turning over 500 men, he had given permission for opening sewers when necessary, with the reservation that every precaution against clogging be taken.

The Mayor conferred at City Hall last night with representatives of railroads, steamship companies, department stores and labor unions. Among the firms represented were B. Altman & Co., R. H. Macy & Co., John Wanamaker, the Bush Terminal Company, the United States Trucking Corporation and several big coal firms. Dr. Royal S. Copeland, Health Commissioner, and Street Cleaning Commissioner McStay attended.

The gathering approved the Mayor's proclamation and it was decided to send broadcast a request that all pleasure vehicles be kept in their garages till Tuesday morning. The Police Department was ordered to serve a copy of the proclamation and the request that pleasure vehicles be kept off the streets on every stable and garage in the five boroughs before 6 o'clock this morning.

Time to Break Union Rules.

Representatives of the drivers' and chauffeurs' unions demurred at the idea of shovelling snow, but the Mayor told them this was no time to cling to hard and fast union rules. When the question of pay for shoveling arose Mr. Hylan said the city would pay what was right and proper, but that this was hardly an occasion for union men or any other workers to try to hold up the city.

"I've tried to do everything since I have been Mayor to help the laboring men and I do hope that during this extreme emergency we won't have any trouble from laboring men," the Mayor said. "Let us all get to work and do any kind of task in order to keep the city in healthful and proper order. It's no time to bring up unionism. It's not good taste for labor men or union men to do so at this time.

"If I have made mistakes in the past forget it until the snow is off the ground, and if you'll do your part this time you can bet I'll do my part the next time."

There was a good-natured laugh at the Mayor's speech, and the union men promised that while they couldn't say the drivers and chauffeurs would shovel snow they would do all in their power to help clean up the city.

Dr. Copeland said there could be no doubt from a health standpoint that the situation was bad. The stopping of the surface cars, he said, was jamming people into the subways in the midst of the influenza epidemic, and that ambulance service was breaking down. "I think every pleasure car in the city should be kept off the streets," said Dr. Copeland. "It took me three hours this afternoon to make a trip on important business where ordinarily I could have done it in thirty minutes. The reason was the jam caused by pleasure cars."

Representatives of Burns Brothers and the Farrell Coal Company said they could spare no trucks from coal delivery, but offered to contribute toward the expense of snow removal. John J. Rierdon, President of the United States Trucking Company, said every one knew the streets were impassable, and all might as well turn in and fix things, so "a day's work could be done on Tuesday." He promised to turn over

450 trucks and 300 laborers to the city this morning.

Slush Turns to Ice.

Intervals of moderating weather, when the snow turned first to sleet, then to rain, followed by freezing cold, brought the city's situation to a stage where emergency measures became imperative. The drift-mountains of snow in many places, particularly along Fifth Avenue and over on the west side river front where traffic is heavy, had been churned into a slush which last night was becoming solid ice. If things went much further in that direction, Street Cleaning Commissioner Arnold B. MacStay said, his men would be confronted with the job of digging ice from many miles of streets and carting it to the rivers, as it can not be thrown into sewers.

With surface trolley traffic virtually suspended in Manhattan, Richmond, and Queens, and going forward at a halting and uncertain pace in Brooklyn and the Bronx, and the streets rapidly becoming impassable to vehicles of any sort, danger loomed from several quarters.

One of the first to see the need for emergency action was Fire Chief Kenlon, who issued a sweeping order to all fire houses to clean the streets for the entire block in which their quarters were located. At the same time Chief Kenlon appealed to the public in its own interest to see that snow and ice were cleared away from a ten-foot zone around every fire hydrant. Orders were issued to the police to enforce this measure, and the attention of street cleaners was directed to it, but it was felt that if every man would make the hydrant nearest his own property his personal concern the job would be sure to be done effectively.

Later Chief Kenlon issued an order cancelling all leaves of absence in his department except those already away on vacation and temporarily restoring the single platoon system which keeps every fireman on duty twenty-four hours a day. He sent many firemen to outlying districts where transportation difficulties hamper the work of fire fighting. He allowed all such men $2 a day for food and expressed regret at the necessity of taking such emergency measures, adding:

"Fifty firemen have been sent to Staten Island, 100 to the Bronx and 50 to Harlem and 200 from Brooklyn to the outlying Long Island districts.

"I regret the necessity of returning to the old system of continuous duty and of sending firemen to the outlying districts, but I have acted in the best interests of the city and department and feel that the men will understand and accept the situation cheerfully."

Asked to Conserve Food.

While there seems to be no immediate threat of anything like a food famine, Commissioner of Public Markets Edwin J. O'Malley urged housewives to conserve perishable foods for the next ten days. He said there were about $2,000,000 worth of such foods tied up in the harbor, and that despite transportation difficulties the Fruit and Produce Exchange, which distributes practically all incoming perishable foods, had promised him to do its utmost to keep a supply moving to the consumer. He pointed out, however, that in the event of freezing weather or more snow, a serious shortage might result if it is necessary to leave all this food either on the ships or at the piers for lack of inland transportation. He said the butter and egg market almost had been suspended because of the storm.

"Dealers in groceries and meats," said Federal Food Administrator Arthur Williams, "are urged to remember that weather conditions are no reason for increasing prices. The law is very clear that the price must be at all times based only upon cost plus a fair margin of profit. Any shortage or increased use of a given article must not be considered justification for price increase."

Dr. Jonathan C. Day, whom Mr. O'Malley succeeded and who now is special agent for the navy's food sales, took a more hopeful view of the food situation.

"There is ample surplus navy food in this zone to relieve any shortage due to weather conditions until the supply from the usual sources is resumed," Dr. Day said. "The reports that a famine threatens the city give needless alarm."

The milk situation, too, has been complicated by the storm. Train delays again were general throughout the day, though none of the through roads was tied up. As a result no Grade A milk reached the city yesterday morning. A diminished supply accumulated slowly during the day. Both the Borden and Sheffield companies reported an adequate supply of Grade B on hand, but explained that they were beset with the same delivery difficulties which confronted every one else. Patrick D. Fox, President of Borden's Farm Products Company, said later that the milk situation was at its worst in Brooklyn, where it was feared for a time that no deliveries would be possible.

"This is a real opportunity for the city to aid in relieving a critical situation and yet nothing is being done," Mr. Fox said. "While workmen were clearing a twenty-foot road to the City Hall for the Mayor's car today, a huge milk truck, fully loaded, was stalled in the deep snow about fifty yards away. Unless it is made possible for milk trucks to make their way from the ferries the city must prepare for a milk famine or at least for short milk rations."

Railroads Able to Run.

Albert T. Hardin, Eastern Regional Director of Railroads, said last night that from the railroad viewpoint the city positively was not confronted with any danger of a food shortage. He declared that 4,000 to 5,000 cars of freight were reaching the city every day and that more could be brought in if necessary.

"There is no use bringing in more freight than can be moved," Mr. Hardin said, "and so long as it is nearly impossible to move a truck along the streets it is useless to pile up enormous quantities in the stations and warehouses.

"It is true there are some embargoes in force, but with them is a system of permitting so that where there is need for any particular kind of freight we allow it to be shipped. If there were a shortage of any kind of food we could drop everything else and bring it in here. No such shortage has been reported to me."

Mr. Hardin said there was no one road which was particularly tied up, though all trains were running more or less late. During the early morning hours, he said, all roads ran into great difficulties because of the sleet storm, but later much of the trouble had been overcome. Some passenger trains were annulled, he added, but that was largely because there were not enough passengers able to reach the stations to justify running them.

The Street Cleaning Department failed again yesterday in its efforts to get ahead of the storm. Several factors contributed. Bad weather has kept the whole department going at an emergency pace for several days and many of the men are nearing exhaustion. The force has been hit hard by influenza and recruiting has been almost fruitless for lack of men seeking unskilled employment. Appeals have been made to army recruiting stations, runners have been sent to lodging houses and every employment agency has been called upon. About 5,500 men were at work yesterday, including the regular force, and there was need for 14,000.

Another factor is the willingness of property owners to pay fancy prices for shovelers to clean sidewalks. While the city was paying 50 cents an hour, the Knights of Columbus got fifty former service men together for whose services great competition developed at $1.75 an hour. Some of them made $22 in a single day. A few hundred men quit work yesterday, either because they found better wages elsewhere or because strike talk originating among a few agitators spread somewhat.

Commissioner McStay joined to the Mayor's proclamation his own appeal to the public, asserting that as a health measure there should be general co-operation in clearing snow from sidewalks and piling it ready for removal. In former years, the Commissioner said, any number of men could be hired on the Bowery and along the water front. Today the lodging houses are empty, Bowery habitués have disappeared, and apparently there are no poor or unemployed. Last year there were a number of strikes and many men were got from among the ranks of the strikers. But this year there is not even a strike.

Along Fifth Avenue and the lower Manhattan water front, he said, a solid foundation of ice is being formed, which, according to measurements yesterday, reached six inches. On the water front along West Street from Twenty-third Street to the Battery and on South Street from Jackson Street to Whitehall, conditions were even worse, he said. Because of this condition trucking companies have kept their vehicles idle and very little freight is being moved.

Mayor Hylan directed Commissioner McStay to clean the streets that usually have been cleaned by the New York Railways Company and to keep account of the expense. He said he would direct the Corporation Counsel to sue the company for the amount so expended. Corporation Counsel Burr told the Mayor yesterday that on Thursday the railway company had failed to keep its contract to clean certain streets.

All Citizens Urged to Help.

Difficulties of snow removal and the fact that garbage and ashes are accumulating while the department is concentrating its efforts elsewhere led the Merchants' Association to appeal to house owners and storekeepers to free their sidewalks from snow and ice, to keep gutters open and to pile material for removal at least eighteen inches from gutters. The association has asked the 3,000 block captains under its Anti-Litter Bureau to inform all citizens of the law about keeping sidewalks clear and having garbage, ashes, and refuse, separated and in suitable containers, ready for removal.

The rapid transit snarl grew rapidly worse early yesterday morning when the third rails on the elevated lines became sleet covered, resulting in so many short circuits that traffic on the Second, Third, Sixth and Ninth Avenue lines virtually ceased. This condition continued for hours and with surface traffic obliterated unwieldy loads were thrown upon the subway. These, however, kept working at capacity, experiencing difficulty only on exposed tracks.

All Manhattan felt the trolley tie-up. Snow and sleet had sifted into the trolley slots, ice had packed hard in them and, though gangs of men were kept busy trying to clear the channel rails, they froze faster than they could be unclogged. As a result the surface lines offered practically no service. In all parts of the city stalled trucks and passenger cars added to the congestion. The east side suffered most of all, for with both surface and elevated lines out of business it had no means of transportation.

The Third Avenue Railway Company relieved things a bit when it put storage battery cars formerly used on the abandoned Twenty-eighth and Twenty-ninth Streets crosstown route in service on the Grand Street line. At both ends of this line high water from the rivers had flooded the third rail channel for several blocks. The water had frozen and there was little prospect of opening it soon.

Job E. Hedges, Receiver of the New York Railways Company, said everything possible was being done to restore service on the green car lines, but he could not say when it would be forthcoming.

Iced rails put the Bronx elevated lines very nearly out of service during the early morning hours, but, as on Thursday, surface traffic was maintained fairly well on all lines. There was much congestion and occasional delays due to stalled vehicles, but the borough, on the whole, was more fortunate than its sisters. City Island still was snowbound, with no trolleys reaching there. Little impression had been made by the snow-removal forces in Harlem, and trolley service was very sporadic while vehicular traffic had a bad time of it.

For a while trolley service between Brooklyn and Manhattan came very nearly to a standstill, only an occasional trolley managing to cross the bridges. After the early morning rush hours things grew better. In Brooklyn itself elevated service suffered severely and broken trolley wires in many places interrupted surface transit. Most of the car lines, except those in outlying parts managed to keep some service going, however, and some even came very near to normal. All but five of the nineteen city ambulances in the borough were put out of use by battling with the storm or were stuck in snow drifts. The Volunteer Motor Corps of America supplied a few more, but hospital surgeons had to walk or commandeer automobiles to respond to some calls.

Trolley service in Queens was almost at an end until near nightfall, when a few cars ran on some lines. The Long Island Railroad was gaining slowly in its fight with the storm and managed to give some service over the North Shore Division, which had been halted all Thursday night, and to keep up fairly good service between Jamaica and Flatbush Avenue, Brooklyn.

Staten Island again was very close to being without transportation facilities of any sort. Trains on the Rapid Transit road fought their way through the snow now and then and the Richmond Light and Railroad line kept few cars moving over part of its trackage. The buses only limped along.

The New York Stock Exchange and the Consolidated Exchange opened at 10 o'clock yesterday morning, but so many members were delayed that each took a thirty-minute recess.

For the first time in the forty years that Peter Noone has driven a prison van he got stalled yesterday between Jefferson Market Jail and Essex Market Court. The prisoners were returned to the jail and then sent on under guard.

George W. De Voe, 81 years old, of 517 Fourteenth Avenue, Paterson, N. J., died yesterday from overexertion, due to shoveling snow off his sidewalk. Mrs. M. A. Dilzer of Bartholdi Avenue, Butler, N. J., 40 years old, died at her home Thursday night from the same cause.

George Jansen, a bank messenger, 50 years old, of 358 Palmetto Street, Brooklyn, dropped dead at the Navy Street elevated station from overexertion in ploughing his way through the snow.

While digging a grave at St. John's Cemetery, Henry Wachenhut, 48 years old, of 1,728 Putnam Avenue, Brooklyn, was bureid under seven feet of sand and snow which slid into the hole. He was dead when dug out by the police of the Queens Precinct.

Marcus Robert Ganung, a retired New Haven railroad engineer, dropped dead of heart failure in Port Chester, N. Y., yesterday after a mile walk through the snowdrifts. He was 62 years old.

An unidentified man, about 70 years old, was found dead in a snow bank at Gravesend Avenue and Avenue C, Brooklyn, yesterday morning. A physician said he had died of heart disease. It is believed his hat blw off, and he was stricken when he ran after it. No hat was found near the body.

Hackensack, Newark, New Brunswick and other nearby New Jersey towns reported crippled trolley service, particularly on interurban lines, but for the most part seemed to be suffering less than New York.

SPRINGFIELD, Mass., Feb. 6.—Western Massachusetts today began the task of digging out from under the deepest snow of years. The official snowfall here of 18.9 inches does not tell the story, for deep drifts have further handicapped every transportation agency. Railroad service is demoralized and no attempt is being made to move freight. The Boston & Albany has annulled four trains, including the eastbound Twentieth Century, and trains from New York for Boston via this city are from four to seven hours late. Boston & Maine trains from the north are running about two hours late.

RAILROADS HAMPERED, BUT ALL MOVE TRAINS

Whole Territory East of the Mississippi Feels Effects of the Storm.

WASHINGTON, Feb. 6. — Severe storms raging over practically the entire Eastern half of the United States have cut seriously into operation of the railroads, Director General Hines reported tonight. Trains were running late on nearly every division East of the Mississippi River. Coastwise shipping, a necessary link in the railroad transportation chain, was demoralized, traffic being completely tied up in some instances.

These conditions, Mr. Hines said, had been further complicated by the spread of influenza among railroad employes. The New York Central lines alone, reported today more than 9,000 employes ill with the disease. Directors Hardin of the Eastern Region, and Baldwin of the Allegheny Region, were numbered among the influenza victims."

Maintenance or passenger train schedules has been increasingly difficult, trains being forced to reduce speed to avoid accidents and plow through snow drifts. Tracks have been washed away in many places and it was reported that water had cut off the west end of the West Jersey and Seashore Railroad, necessitating the use of steam engines to draw electric cars.

Because of the gale which has swept Hampton Roads, coal dumping there has been negligible, Regional Director Maher reported. Coal deliveries by water to other parts of the East were reported interrupted by the congestion at Norfolk and Portsmouth.

Reports from the Middle West indicate improvement in traffic movement, although it is still admittedly slow. Recent storms which covered the territory from the Canadian border as far south as Kansas and Colorado wrought havoc with the whole transportation system, but abatement of the storm has permitted maintenance and repair work to be resumed. Delayed trains, however, tied up hundreds of cars of freight and the extra burden of moving them out, it was explained, has delayed shipments generally to some extent.

MONTREAL, Feb. 6.—All trains from New York to Montreal over the Rutland Railway have been cancelled owing to the storm.

EARLY RELIEF PROMISED.

Clearing Weather Expected Today Except in New England.

WASHINGTON, Feb. 6.—Looking out into the Middle West, Weather Bureau officials tonight saw relief for the Eastern seaboard from the snowstorms and the high winds which have held that part of the country since Wednesday.

The storm area has swung to the North, it is said, and tonight had reached the New England coast. It had stopped snowing in the southern group of Middle Atlantic States, and a surcease some time tomorrow was predicted for most of New York State. The Bureau's forecaster said it might be tomorrow night before New Englanders could begin to shovel snow with assurance that their labors would not be in vain. With the exception of New England prospects were that tomorrow would bring clearing weather.

Temperatures throughout the storm area will remain about the same, slightly below freezing for the most part.

The Ohio Valley from which the better weather is coming, will, with the exception of a few scattering snow flurries, continue to enjoy moderate temperatures and fair skies.

NEW ENGLAND STORM BOUND.

New Haven Road Reports 32 Trains Stalled and 9 Derailed.

BOSTON, Feb. 6.—New England went to bed tonight with hardly a start toward recovery from the blizzard. Thirty-two trains stalled and nine derailed was the story at the offices of the New Haven road tonight. Officials agreed that a "freeze-up" would make the situation almost hopeless.

No regular schedule was in operation on the Boston & Maine, but there was an approximation of service on the main lines. The branches were shut down.

Two ships sailed from Boston today. They stopped at Quarantine, when their masters saw the conditions of the sea outside the harbor.

Trolley service was gradually restored in this city and suburbs but was far from normal tonight.

NEWSPAPER EDITIONS CUT.

Difficulties of Transit and Shortage of Newsprint Compel Curtailment.

The storm yesterday affected the newspapers, not only interfering greatly with their deliveries, but also curtailing the quantity of newsprint paper coming into the city, the supply of which, as is known, was already short. Several of the evening newspapers were compelled to abandon one or more of their editions. The Evening Journal announced that on account of the shortage of its paper supply it was necessary to restrict the size of its paper and also sent word to many dealers that it would be compelled to cut the number of papers it supplied to them today.

DENIES MESSAGE TO LODGE.

Official Reply to Report That Lloyd George Cabled to Senator.

LONDON, Feb. 6.—A special dispatch received here from New York states that it is rumored there that Premier Lloyd George has cabled his acceptance of proposed reservations to the Versailles Treaty to Senator Henry Cabot Lodge and other members of the Senate Foreign Relations Committee.

Inquiries at the Premier's official residence have evoked the reply that the rumor was not true.

SEAS HOLD LINER STRANDED ON BAR

Continued from Page 1, Column 6.

with wreckage. The damage is estimated at $1,000,000. The Sound steamship lines have stopped all movement of boats from the terminals until the weather conditions improve. Pilots and steamship captains said it was the worst stom around New York for twenty years.

It was impossible for the Coast Guard to get to Rockaway Point by land or sea yesterday. Captain Meade took one of the lifeboats from Arverne on a truck drawn by mules, and tried to get near enough to the water to make a launching. The snow and ice were four to six feet deep, and in some places the lead mules sunk in the snow to their ears and had difficulty in getting out again. Finally they refused to proceed, and the crew and newspaper men hauled the boat four and a half miles. They reached a spot two miles from the Princess Anne and got the boat afloat, but the crew could not get near the vessel because of the ice. The Coast Guard tried to get to Rockaway Point from the shore over the hills, but its members were blocked by gullies where the snow was eight to ten feet deep.

Second Attempt Fails.

Captain William Tucker of Coast Guard Station No. 92, also tried to get to the Princess Anne with a crew of eighteen men in his lifeboat but was unsuccessful. The snow fell heavily all day and at times the stranded craft was blotted from the sight of those on shore and officers of the Manhattan. The Police boat Patrol also made a trip out in the afternoon with the object of getting some pictures of the steamship on the sandbank and the seas pounding over her.

Captain Meade last night received instructions by wireless from Commander Reid of the U. S. Coast Guard service to get the passengers off the Princess Anne and convey them to the cutter. Charles H. Jackson, agent of the Old Dominion Line, owners of the Princess Anne, said last night the 32 passengers on board were in no danger and aside from having no electric light, very little fresh water and only canned food, they would be fairly comfortable until rescued.

The wrecking tug Rescue will go alongside the stranded ship early today and begin the work of floating her. The railroad tugs Perth Amboy and Ontario are standing by ready to aid as soon as the weather moderates. The barge J. W. Chittendon will go alongside as soon as possible and start pumping out the No. 2 hold.

The Princess Anne left Norfolk on Tuesday evening with twenty-five first and seven second class passengers. For forty-eight hours the progress of the vessel was retarded in the Atlantic on account of the violence of the northeast gale. Then Captain Seay evidently decided to try and come into this port. He missed the two buoys located at the eastern entrance to the Ambrose Channel, where he should have altered his course to port and was about three miles out of his course to the eastward when his vessel grounded on the inner rim of the west bar at 2:30 o'clock yesterday morning.

Did Not Know Position.

The whistles of distress from the Princess Anne were heard at the Coast Guard station at Arverne, but no boat could go out then on account of the heavy sea and the gale. That the Captain of the Princess Anne did not know his position when he struck was shown by the first wireless dispatch: "Stranded Roamer Shoals. Need immediate assistance." It was not until daylight that the position of the vessel off Rockaway Point was discovered.

The Captain said in one of the thirty radio messages sent out that the passengers were all right and in no immediate danger. He asked that some fresh water for drinking be sent to the ship as the supply on board was exhausted. This means they will have to drink condensed water. He added that No. 3 hold was full of water and that No. 1 and No. 2 were all right. At noon the following message was received from the ship:

"The sea dashes over the sand bar and through the shoals at this point with greater violence during a storm that at most other points along the coast, which makes the situation of the vessel precarious."

The Princess Anne is a single screw steamship constructed in 1897 at Chester, Pa., for the Old Dominion Line and is 3,629 gross tonnage, 350 feet long, 42 feet beam and 27 feet depth of hold.

Hotel Swept Into Sea.

The storm Thursday and yesterday did great damage to the Long Island shore in the vicinity of Rockaway and Long Beach. The Knickerbocker Hotel, Chase Avenue, Rockaway Beach, battered down by the waves on Thursday, was swept into the sea yesterday morning. The beach bungalows on the Boulevard, off Hammel Avenue, which contained forty apartments, also were pounded to pieces and washed away.

Thirty-six boats tied up on the bay side of Rockaway Point were carried away by the high tide. Many persons living on points of land jutting out from the shore practically were cut off from communication with the mainland yesterday except by telephone.

The damage at Atlantic City, Margate City, Ventnor and Longport was estimated at $250,000. Ventnor lost its boardwalk, Longport lost two blocks of its seawall and several of its cottages.

Atlantic City proper escaped with very little damage. The high tide of Thursday and yesterday registered four feet above normal, the highest since the official tide gauge was installed eight years ago. Long Beach train service is cut off and the roads leading to it are impassible. The people face a shortage of food and coal, as no train or vehicle has been able to reach there for 48 hours. The high tide carried away 40 feet of the boardwalk and three cottages. The foundation of the Hotel Brighton was damaged and the basement flooded. The fishing villages nearby also were flooded. The high tide did not sweep over the bulkheads yesterday at Seabright, N. J., as it did Thursday when the damage was estimated at $250,000.

The tide carried away portions of the boardwalk at Coney Island and wrecked some pavilions. Hundreds of rowboats at Sheepshead Bay were carried away or sunk at their moorings. Some of the waves were twenty to twenty-five feet high. The bark George W. Schofield went ashore near Corsons Inlet. Her crew was rescued by the Cedar Beach lifesaving crew after several hours had been spent in a vain attempt to shoot a line to the vessel and rig a breeches buoy. The bark was owned by the Southern Transportation Company of Baltimore, and will be a total loss.

MILLERAND WINS VOTE OF CONFIDENCE

Premier's Foreign Policy Sustained by 518 Deputies Against 68.

HIS WARNING TO GERMANY

"All That She Owes We Will Exact"—Not Disquieted About Treaty Action Here.

PARIS, Feb. 6.—The Chamber of Deputies voted confidence in the Cabinet today on an interpellation with regard to its foreign policy. The vote was 518 to 68. Premier Millerand asserted that the Government was determined to execute vigorously and fully the Peace Treaty and served notice upon Germany that "all that she owes we will exact." The statement was warmly applauded.

After declaring that Germany had failed to keep her engagements, notably for the delivery of coal, he said the Allies would take measures to have her do so, even if recourse to military coercion or other drastic steps were necessary.

M. Millerand said he regretted that the United States had not yet ratified the treaty, but remarked that the Reparations Commission was functioning, and that "we have no disquietude concerning the final decision of the United States."

Discussing the proposed Franco-American military compact, M. Millerand said it was a reassuring feature that both countries wanted it, except that one wished it to be perpetual, while the other wished it terminated if the League of Nations should later be deemed to afford adequate protection to France.

Referring to Russia, M. Millerand said that none of the Allies had adopted any definite policy toward Soviet Russia. Concerning the plan for resuming commercial relations with the Russian co-operative unions, the Premier asserted that the exports would be under control, and if it were found that they were being used to revictual the Red armies they would be immediately stopped. He found fault with the Soviet Government, but expressed gratitude to the Russian people and hoped that they would assume the place reserved for them at the Peace Conference. He declared that France would spare nothing to reach an accord without interfering with the internal policy of Russia.

The Premier insisted on Franco-Polish friendship, so that if Poland were attacked she could depend upon the complete co-operation of France.

The Premier pointed out that three anti-Bolshevist armies had been checked, but declared that nothing justified the belief that their reverses were final.

Replying to interpellations on the Government's foreign policy, M. Millerand said that it would pursue its policy of alliances and friendships, which allowed France to win the war."

Concerning the question of resumption of relations with the Vatican, M. Millerand said that if the national interest demanded a resumption of relations the Government would bring the question before the Parliament, which would decide the matter.

Speaking on the Adriatic situation, he said that France was anxious to see peace in the world.

Premier Millerand declared that France did not intend to pursue a policy of conquest in Syria and did not intend to menace the population's independence, but desired to establish a good administration in the country and see that justice was done.

FALLING CANOPIES KILL 1; OTHERS HURT

Continued from Page 1, Column 7.

falling débris. A messenger boy escaped similarly. Mike Ward and Walter Ward, of 504 West Forty-seventh Street, who had just passed under the canopy, were showered with broken glass but were not hurt. The Playhouse canopy extended almost across the front of the building and was 15 feet deep. It was supported by girders inserted in the building at intervals of every five feet and five cables.

"There wasn't a piece of flimsy material in that canopy," said William A. Brady, owner of the building. "When it was put up about two years ago, I paid $2,000 more than the lowest bid to have the work done. The framework was constructed entirely of steel and but for unusual weather conditions should have been held in place as long as the building stood." Immediate following the accident he called workmen to clear the wreckage from the sidewalk and street. Performances at the theatre were not interrupted. Seven brick pillars, about 6 feet high, which supported an iron picket fence just in front of the structure, toppled over under the weight of the falling steel.

The canopy at the Rivoli Theatre was 18 feet long and 20 feet deep. It was constructed about thirteen months ago, and, according to the management, had been tested for five times its own weight. In falling it tore the supporting girders from the walls of the building and left holes three feet in diameter in the front.

Two scrubwomen employed at the Rivoli were going out to clear the entrance of snow when the crash occurred. They were saved from injury only because the girders, falling to the sidewalk, toppled back against the face of the building at an angle of about forty-five degrees, leaving a clearance where the women were standing.

At neither of the theatres had the snow been removed from the canopy. At the Playhouse it was said the workmen had not had a chance to shovel off the snow, and a representative of the Rivoli thought it was lucky men had not been sent out to clear the canopy just before it fell. The damage to both buildings was estimated to be about $25,000.

Special to The New York Times.

RED BANK, N. J., Feb. 6.—Fifteen minutes before the time for the opening of the show at the Empire Theatre tonight the roof of this amusement house caved in. There were no patrons in the house. Daniel Corn, motion picture operator, and George Roop, an employe, were in a part not damaged. Broken timber and heaps of snow piled up in the auditorium when the weight of the snow caused a collapse.

WILSON UNSHAKEN IN TREATY STAND

Continued from Page 1, Column 1.

largest interest in the organization of the league."

Mr. Hitchcock said he was not thinking of Russia, the Balkans, Turkey, Asia Minor, China, or any unpartitioned territory which might prove desirable to European seekers of territory. He said he was not personally disposed to assume that there was any such ambition for territorial gain, but merely suggested the possibility that the American pledge under Article X. might prove as potent in protecting a perverse world against its own desires as in guarding the peace of Europe against another German onslaught.

This suggestion of the possible reason for President Wilson's firmness on Article X. was taken by some Senators as indicative of the fundamental difference between the President and the Senate. They said that Mr. Wilson, who has been accused of being too idealistic to recognize the fact that the success of the League of Nations as a peace preserving agency was subject to the limitations of human nature, has all the time been fighting for Article X.—"the heart of the covenant"—because he fully realized those limitations. They said it might well be that he realized that if the great restraining moral force, backed by physical force, of the United States, was not in the League to prevent it, even the nations with which the United States was associated in the war might fall under the temptation of territorial gain.

Doubts About Ratification.

Reverting to the probability of treaty ratification, Senator Hitchcock said that "if the President does not assent to the Lodge reservations, or the Republicans do not make measurable modification of them, there is no change in the situation."

He went on to say that six Democrats had heretofore voted for the Lodge reservations; that some were now urging virtual acceptance of the Lodge program, and that "not to exceed forty-three Democrats will be for ratification provided measurable modifications are made in the Lodge reservations."

He has received information, Mr. Hitchcock said, which put Senator Thomas of Colorado definitely out of the list of those favoring ratification. Mr. Thomas has several times stated that he has not changed his position with respect to the labor section of the treaty, to which he is irrevocably opposed.

Mr. Hitchcock said if thirty-five Republicans voted for the reservations, twenty-nine Democrats must combine with them before ratification was possible, and added that this combination would not occur unless measurable changes are made.

He indicated that the alterations made in the bipartisan conferences in Senator Lodge's office might not meet the situation. The only significant change made there, he said, was in the preamble. This was elimination of the requirement for affirmative acceptance of the reservations by three of the four principal allied powers.

The Democratic conference tomorrow will not be large, Senator Hitchcock predicted, because of the illness of a number of Democrats, and also because he specified in his letter inviting Democrats to attend that the meeting was for those Democrats who were favorable to ratification. The invitation was sent, however, to all Democratic Senators, and some of those whom Mr. Hitchcock does not regard as the treaty's friends said today they would attend.

The meeting may therefore develop a lively interchange of views. It is not expected to result in formulation of a policy upon which the forty-three Democrats to whom Mr. Hitchcock referred can agree. In fact, the forty-three are understood to be about equally divided concerning the course to be pursued. Some are prepared to urge at tomorrow's meeting that the Lodge program be accepted with slight changes; others want a Democratic program formulated, consisting of substantial changes in the Lodge program.

Propose a Determined Fight.

One group, under the leadership of influential Senators, is preparing to get up such a program, and in the words of one of the leaders in the movement to "fight as we have never fought before" for its acceptance. A coalition with the mild reservationist Republicans may be sought by this group of Democrats. Overtures have already been made in the most tentative way. If this group of Democrats should fail, after making their most determined effort, then they would be willing, some of them said, to "take the best they can get."

Many Democrats are impressed with the fact that if they assist with their votes in passing a ratification resolution which President Wilson could not accept they would find themselves in embarrassing positions in their home States. They would expect to be charged with deserting their leader and would find the charge hard to silence, they said.

While the Domecrats today prepared for tomorrow's meeting, Senator Lodge and his lieutenants practically completed their arrangements for Monday, when Mr. Lodge will ask unanimous consent to a suspension of the rules for the purpose of reviving the treaty. This program includes a motion to recommit the treaty to the Foreign Relations Committee with instructions to report it back with the Lodge reservations. After doing this Mr. Lodge is to present, as an individual Senator, certain suggested modifications of the Lodge reservations.

The Republican irreconcilables have decided one point—that they will fight any attempt to impose closure. When and how they will fight depends, they said, upon what moves Mr. Lodge makes.

WAR ON TAMMANY LEADER.

James J. Hines Accused of "Knifing" Ticket and Asked to Retire.

A revolt, and the political and personal reasons for it, against Tammany Leader James J. Hines in the Eleventh Assembly District, which is known as "The College District" because it includes the larger part of the voting population at Columbia University, were revealed in a public letter yesterday by Edwin P. Kilroe, organizer of the political headquarters of the district ten years ago and until recently a supporter of Hines, in which he asks the leader to "immediately retire and avoid the humiliation of a public defeat." Another prominent Democrat who is opposing Hines as a leader, on the ground of alleged disloyalty to the party at the election in 1919, is Commissioner John F. Galvin of the Board of Water Supply.

To what degree of strength the opposition to the leadership of Hines has reached has not fully developed, but all of the revolting leaders and braves have withdrawn from the Monongahela Club and have organized for attack at the primaries in April through the headquarters of the West Side Democratic Club at 215 West 105th Street. Mr. Kilroe, who is an Assistant District Attorney, announced his withdrawal from the leader's support and the club in a letter addressed to Mr. Hines.

SELLS HOG ISLAND HOUSES.

Government Accepts $5,541,000 Bid for 1,471 Dwellings.

PHILADELPHIA, Feb. 6.—The Government today accepted the bid of a local syndicate for all the unsold houses built by the United States Shipping Board near the Hog Island shipyard during the way. The bid, which was the highest received, was $5,541,000 for 1,471 houses.

Recently the houses were offered for individual sale to tenants at an average price of $3,500. Comparatively few of them were purchased, and the Government accepted the syndicate's bid, which averages nearly $3,800 a house.

BORAH QUESTIONS COX.

Writes to Ask His League Views After Failing to Hear from Wood.

Special to The New York Times.

WASHINGTON, Feb. 6. — Senator Borah, leader of the irreconcilables, today continued his campaign of ascertaining how candidates for the Presidency stand on the League question.

Although he has not yet received a reply from General Leonard Wood to a letter asking his position, Mr. Borah today selected a Democratic aspirant and wrote to him. Governor Cox of Ohio is the target of Mr. Borah's latest series of questions. Senator Borah today sent this letter:

"Washington, Feb. 6, 1920.

"Hon. James M. Cox, Columbus, Ohio:

"My Dear Governor Cox: I observe in the press reports this morning your attack upon the Republican Senators for delaying the ratification of the Peace Treaty. I am not clear from the report, however, as to your exact position upon the treaty, and as I am a Republican Senator and fall under this indictment may I be permitted to ask for a more explicit statement of your views.

"I infer from your statement that you are in favor of ratifying the Treaty of Peace with the League of Nations incorporated, just as it came from Versailles and as it was submitted to the Senate; that you are not in favor of making any changes or modifications either of the treaty or the league. Am I correct in assuming that this is your position and that you are in favor of ratification without any change whatever?

"The covenant obligates the United States, should it enter the League, to respect and preserve against external aggression the territorial integrity and existing political indepedence of all members of the League. Are you in favor of entering the League with Article X. in it without any change or modification thereof or without any reservation as to the obligation of the United States in reference thereto?

"I understand from your speech that you are thoroughly in favor of the provision of the League which gives the British Empire six votes to the United States' one. Am I correct in so construing your position?

"Furthermore, may I ask—and this is the most important to my way of thinking—are you in favor of joining this League of Nations and assuming its responsibilities and its burdens without giving the American people an opportunity to vote upon it either through a plebiscite or, the only other way possible, through the process of a national election?

"Are you opposed to permitting the question of whether or not we shall become a member of the League to be submitted to the people in any way? If you are not opposed to submitting it to the people may I ask in what way you would suggest that it be submitted? Very respectfully,

"WILLIAM E. BORAH."

REDS RAISING ARMY TO ATTACK INDIA

State Department Reveals Active Military Preparations Going On in Turkestan.

FOLLOW PROPAGANDA DRIVE

Intercepted Message Tells of Moscow's Arrangement for a Special Train to Spread Revolt There.

Special to The New York Times.

WASHINGTON, Feb. 6.—A brief but significant announcement was issued by the State Department today, based on its official advices, to the effect that the Bolsheviki were endeavoring to establish military bases in Turkestan for a campaign against India.

"The department's information," says the official announcement, "is to the effect that in Turkestan the Bolsheviki are recruiting natives and war prisoners into new units and are establishing military bases said to be preliminary to a campaign against India."

The source of the department's information was not disclosed, and whatever further particulars were received in the official dispatches were not made public, but the information received, and it is regarded as being very reliable, served again to emphasize the importance of the Asiatic situation, which is known to have been recently receiving very close attention from the British Premier, David Lloyd George, and military experts in the British Government.

The Soviet Government has been very active in spreading propaganda throughout Central Asia, and during the last month has been exceedingly busy, according to official reports, in trying to create sentiment in Turkestan favorable to the plans of the Moscow authorities for carrying revolution into India and developing serious trouble there for the British Government.

The State Department is in possession of an intercepted wireless message sent out by the Soviet authorities from Moscow on Dec. 6, 1919, in connection with the propaganda and military plans of the Reds against India.

This intercepted message was signed by Alimoff, Vice President of the Central Bureau of the Committee of the East, at Moscow, and by Ibragimoff, President of the delegation, and was addressed to the National Bureau at Taskent. It read:

"This is to inform you that during the first half of December of this year a propaganda train for organization and instructive purposes will be dispatched to Turkestan. The train will be called the Krasny Vlostok (the Red East). The train will be supplied with literature in the Mussulman and Russian languages for cultural and educational work; also with a printing press with Mussulman and Russian type, a wireless installation, a bureau for complaints, a cinematograph, and lecturers. In order that the Mussulman part of the train may be well supplied it is necessary that there should be party comrades who would take part in propaganda work who are well acquainted with the local dialects and the style of living of the population of Turkestan.

"There are no comrades of this kind here (in Moscow). We earnestly request that you will immediately send three of your best comrades to Moscow, guaranteeing that they will arrive here by Dec. 20. This is the desire of the Central Committee of the party. Inform us of their departure. The Turkestan delegation has already been made use of for the train."

Since the intercepting of this message, word has been received that the propaganda train would try to recruit new units for use in spreading the Bolshevist revolution toward India.

The Soviet leaders have been in close touch with leaders in the Pan Turanian movement, the object of which is to unite the Moslems of Asia in revolt against the Europeans and set up a new Turanian empire extending across Asia from Turkey to Mongolia. Enver Pasha, former Turkish Minister of War, who was recently elected King of Kurdistan, has been one of the most active figures among those Turkish leaders in the Moslem movement, and, according to recent information, had his plans well under way for the inauguration of a Bolshevist revolution in Turkestan, Afghanistan, and Baluchistan. He has been directing his energies against maintenance of British prestige in Southwestern Asia with the ultimate aim, according to information received here, of spreading revolt into India. Enver is reported to have had large sums of money placed at his disposal by the Soviet Government in Moscow to carry forward his campaign, which so far has been managed in close harmony with the plans of the Bolshevist Government.

Enver and the Bolshevist junta at Moscow have also been in close touch with the new Ameer of Afghanistan, who is strongly anti-British.

LEAGUE RESOLUTION LOST.

Georgia Democrats Refuse to Ask Their Senators to Act Favorably.

ATLANTA, Feb. 6.—The Democratic State Executive Committee today ordered a preferential primary for Presidential candidates to be held April 20.

The committee refused to pass a resolution requesting Georgia Senators to vote for the League of Nations with as few reservations as possible and preferably with no reservations.

WILL WAIT FOR THE SENATE.

Paris Thinks League Council's Proceedings Will Be Perfunctory.

PARIS, Feb. 6.—Official circles here express the opinion that the proceedings of the Executive Council of the League of Nations at St. James's Palace, London, on Feb. 11 will be limited to questions of organization and matters of less importance.

It is pointed out that important questions can "scarcely be taken up in the absence of representatives of the United States." The French policy seems to be to await decisive action by the United States Senate.

ODESSA GARRISON TAKEN.

Other Denikin Troops Reported Disarmed in Rumania.

LONDON, Feb. 6.—A large portion of the garrison of Odessa, belonging to General Denikin's army, has been made prisoner, according to advices from that city transmitted by the Central News correspondent in Paris.

The remainder of these troops have been disarmed in Rumanian territory, it is added.

ARRESTED FOR SEIZING GOLD TO AID D'ANNUNZIO

Two Italian Officers Charged with Capturing Ship with $400,000 in Cash.

BARI, Italy, Feb. 4.—Naval Lieutenant Augusto Tesi and Giovanni Trenten, a naval engineer, have been arrested at Brindisi for having tried to induce the commander of an Italian submarine to take his craft to Fiume. They are also accused of having captured and taken to Fiume the steamer Taranto, which was carrying about 2,000,000 lire in gold destined for Italian troops in Albania. A beautiful woman, aged 20 years, was also arrested, and is believed to have been their accomplice.

Documents were found on the two men seeming to indicate their responsibility for the alleged crimes.

PARIS, Feb. 6.—Hope is entertained in Peace Conference circles that if the Jugoslavs will accept Italy's proposals for the settlement of the Adriatic question, the Italians will consent to any modifications that are not considered vital.

It is understood that the British French Ministers at Belgrade, when delivering a copy of the Treaty of London to the Jugoslav Government, will make it clearly understood that the only alternative is between accepting the Italian proposition without important changes and the strict execution of the London agreement.

COAL FOR UTILITIES HEADS PRIORITY LIST

New York Transit Lines Have Fuel to Keep Them Going at Least Till Tomorrow.

NO CURTAILMENT ORDERED

Interborough Gains 1,000 Tons and B. R. T. Has Ample Supplies Held Up by Harbor Ice.

The appeal for help in getting coal through for public utility power plants which Public Service Commissioner Lewis Nixon sent to Washington on Thursday brought a prompt response. Regional Director Fisher for the Allegheny Railway Region, from his headquarters in Philadelphia, ordered yesterday that public utilities should head the list of priorities. This means that if any coal moves utilities will be supplied first.

Mr. Nixon issued this memorandum in view of the action by Director Fisher:

"All tidewater coal distribution at New York is within the jurisdiction of the Allegheny Regional Director, so New York is directly interested in Mr. Fisher's action."

United States Senator Calder replied promptly to a telegram asking assistance. Mr. Nixon received a telegram from him yesterday saying that he had laid the matter before Director Hines who had given him assurances that sufficient coal would be obtained in New York.

Mr. Nixon issued two statements yesterday, one in the morning and the other in the afternoon. The later statement said: "We can with confidence look forward to service on rapid transit lines till Sunday morning at least." The statement also said that the snowbound streets had reduced surface car traffic and consumption of current so that much less coal than usual was being used. He added that efforts were being made to bring the Interborough reserve up to 5,000 tons at each of its two power stations and that the Brooklyn Rapid Transit Company had been asked to build up a reserve of 7,000 tons at its Williamsburgh power station.

Mr. Nixon's morning statement was to the effect that conditions had not changed overnight except to add somewhat to the difficulties of the situation. Mr. Nixon said the Interborough Company had gained 1,000 tons through the delivery of loaded barges.

William S. Mendon, Manager of the B. R. T., said that by strict economy the company used only about 1,200 tons of coal on Thursday, 500 tons less than the usual consumption. The company, he said, had coal on hand to last two days and an abundance stored on Staten Island, which it was unable to bring to Brooklyn because of the ice in the bay. Asked if the train schedules would be cut if more coal was not received, he replied that it might be necessary to cease operation entirely.

Reports to the Public Service Commission indicated that surface lines in Manhattan were practically at a standstill, that those in the Bronx were running with long gaps between cars, and that the lines in Brooklyn and Queens were doing better than those in any other borough.

Mr. Nixon said last night that he had not ordered any of the transit lines to curtail service, but that he had instructed his engineers to be lenient in enforcing service rules, in view of the difficulties of operation. "I hope to get past the present crisis," said Mr. Nixon, "without cutting down the service."

Mr. Nixon expressed pleasure at the action of the Government in putting the coal for public utilities at the head of the priorities list. It was explained that the first consumers to be supplied would be utilities, hospitals, schools and food factories, then Government requirements and certaian coastwise liners.

Vessels flying the American flag and manufacturers making deliveries through this harbor will have precedence over all foreign steamships, which will be the last of the six classes specified.

According to a report received from Perth Amboy last night snow had tied up the three coal shipping docks there, and no coal had been shipped from the Pennsylvania Railroad dock at South Amboy for sixty hours. Hope was expressed that shipments would be resumed today.

For the first time since the storm began coal was shipped yesterday from the Lehigh Valley coal shipping dock at Perth Amboy. The Philadelphia & Reading Railroad Company has not been held up at all because of the storm, but the shipments have been light. Yesterday only about 25 per cent. of the usual amount of coal was sent out.

Amedee J. Casey, editor of The American Coal Journal, said yesterday that while the bituminous coal supply was greatly restricted by the conditions in the harbor, labor shortage at the piers and a lack of cars, the anthracite supply was not affected. Coal yards are sufficiently well stocked, he said, to meet even abnormal demands for hard coal.

Reports from gas companies last night said that the consumption of gas has been greater so far this Winter than ever before. Robert E. Livingston of the Consolidated Gas Company said that the company's coal reserve had been reduced to 14,000 tons, instead of 100,000 tons which the company would have had except for the recent strike of the miners.

ADVERTISEMENT.

'Deerfield' Grapefruit to Combat 'Flu'

Your doctor will tell you that the acid of grapefruit and oranges, used consistently in your daily diet, will tend to make your blood alkaline and resistant against the germs of Influenza or common, every-day "colds."

There could be no more delightful tonic or medicine than a Deerfield Grapefruit or Orange. This fruit comes from the heart of the Indian River district of Florida, where the most exquisite quality, flavor and juiciness are obtained.

Every Deerfield Grapefruit and Orange is stamped with the name "Deerfield" on the skin of the fruit. Look for it when you buy.

Order a box from your grocer—cheaper and better that way.

Tomorrow

AMONG the pictures of news events which will be reproduced tomorrow in the Rotogravure Picture Section of The New York Times are a series showing the scene of the murder of the Czar and his family.

Other notable pictures are:

The riots in Berlin, when a mob of 100,000 persons threatened the Reichstag building.

Art treasures of the Architectural League destroyed or damaged by fire in the building of the American Fine Arts Society.

The New York Times
TOMORROW
Order from your newsdealer today

SEES SWEET PLOT IN SOCIALIST TRIAL

Senator Thompson Says That Speaker Aims at Nomination for Vice Presidency.

STARTS BOOM FOR JOHNSON

Niagara Legislator Calls Root, Calder, Wadsworth, and Thompson "Hand-Picked Big Four."

Special to The New York Times.

ALBANY, Feb. 6.—The ouster proceedings against the Socialist Assemblymen, according to Senator George F. Thompson of Niagara, known at the Capitol for his bitter tongue lashing of public men and measures not to his liking, were instituted to furnish a "barrage fire" to cover political operations of the first magnitude.

The proceedings, if successful, as they are almost certain to be, from the point of view of the instigators, in the opinion of Senator Thompson, would make Speaker Thaddeus C. Sweet of the Assembly the de facto leader of the Republican forces in this State and place him in a position where the New York State delegation to the Republican National Convention would be compelled to propose him as a candidate for Vice President should he so desire, and where, also, he could dictate the make-up of the Republican State ticket, from Governor down, next Fall. Speaker Sweet has been looked on as a candidate for Governor, rather than for Vice President, in Republican circles.

Senator Thompson, who led some rather effective insurgency in the Senate at the last session of the Legislature, in a statement made public tonight calls on dissenters from the Sweet program to rally behind the banner of United States Senator Hiram Johnson and to place in the running at the State primaries four candidates for delegates-at-large to oppose Elihu Root, United Seates Senators James W. Wadsworth, Jr., and William M. Calder, and William Boyce Thompson of Westchester, the candidates chosen by the State leaders, and characterized by Senator Thompson in his statement as the "hand-picked Big Four."

A feature of Senator Thompson's statement is his assertion that the legislative committee investigating seditious activities, headed by Senator Clayton R. Lusk of Cortland and controlled by the Republicans, obtained a list of contributors to the maintenance fund for the Rand School so as to make it public and thus place the givers in the pillory, but refrained from doing so when it was found that the name of one of the prespective Republican "Big Four" was on it.

Senator Thompson starts out by saying that the proceedings against the suspended Socialists have caused a paralysis of legislative business, not only in the Assembly, but in the Senate, where daily a motion to adjourn is carried before the complete order of the day, provided by the rules, has been gone through.

The statement then goes on:

"This, of course, prevents any one in the Senate from making allusion to the farce called a "trial" now going on in the Assembly, which is taking all the time of 200 members of the Legislature, together with some others, including paid lawyers who are taken on as fast as they can be obtained for the prosecution.

"Charges have been made by the Speaker of the Assembly that five Socialist members whom nobody ever paid any attention to before were seeking to overthrow the Government of the United States by force, whereupon, using the entire powers of the body, which have been given to him under the rules just adopted, he removed the five members, and told them, in effect, that a committee would be appointed who would listen to their future attempt to prove their innocence.

"The present situation in the Assembly, however, evidences a desire to prosecute only people of one race, apparently, comparatively few of whom live in this country. If operations can be directed against them alone the prosecutors are in no danger, and if we can be made to believe that we are in danger of having our homes invaded by anarchists and red enemies of the Government, then Thaddens Sweet and his advisers, who assume they are in control of the Republican Party, can go on and announce the policy of the party and use the machinery to take care of themselves.

"The Chairman of the State Committee, who comes from the same part of the State, announced late in December that he had picked the delegates-at-large from New York State to the next Republican National Convention, and that they were the Hon. Elihu Root, Mr. William Boyce Thompson, Hon. James W. Wadsworth, Jr., and Hon. William M. Calder; that a meeting of the State Committee would be had and, later, a State convention would be held. The law, of course, requires a direct primary in April.

"If all these four men emerge through these processes they will go to Chicago in June and cast the vote of New York State for a Presidential nominee to be voted for next Fall. Of course, the meeting of the State Committee was entirely perfunctory. The convention is called of delegates to be picked by the same State Committee, not voted for by the people at all, and its result can be no less perfunctory than the meeting of the State Committee. If no other names go on the ballot, then Republicans will not attend the primary next Spring, and the whole thing will apparently be the voice of the Republican Party of New York, and yet individual, affiliated Republicans will have had nothing to do with it.

"I do not dislike any of these men personally, but do not approve of the process.

"The transactions going on in the Assembly and the lack of business in the Senate make good barrage fire to cover these operations.

"If the New York delegation has any weight at the National Convention their obligation to Mr. Sweet would naturally require them to consider him for the office of Vice-President, and probably take his judgment as to which of the other insiders should be nominated for Governor, together with the other places on the State ticket next Fall.

"If the New York Assembly is willing to allow Mr. Sweet to exercise all the power of that body it can carry its own responsibility to the people next Fall."

Speaker Sweet commented on the statement as follows:

"Senator Thompson's reference to the investigation now being conducted in the Assembly has evidently brought back to his mind his own experiences in matters of investigations, such as that of the Public Service Commission, First District, and the $500,000 'slush fund.' The people of the State would be disappointed if George did not in some manner manage to bring himself into the spotlight and on the first page again this year; thus his statement of Legislative activities. I am sure the loyal Republicans comprising the Republican State Committee will appreciate his comment on the manner of selecting delegates-at-large to the coming National Convention, as they will also appreciate his generous mental solution as for whom this State, through its delegates, should cast their votes for the next Republican Presidential nominee. A regrettable feature of the whole business is that Senator Thompson of Niagara cannot be all four of the delegates at large from this State.

"No one denies that his mental calibre is such as to fully represent the intelligence of the entire voting electorate of our party, all of which is proven by his generous nomination of myself as Vice Presidential candidate.

"Surely we will all feel relieved to know that George has this attack of billiousness out of his system."

Legislation intended to bar Socialists from office in this State is being considered by Republican leaders here, it was learned today. Although no one would state positively that such legislation had been drafted, and was awaiting final action by the Assembly on the case of the five suspended Socialist members, it was admitted that such measures had been under discussion since the suspension.

Two bills are proposed. One would make ineligible for office any person who has taken an oath in a party or organization whose platform or declarations are contrary to the constitutional oath of office, as it has been charged at the present hearing the Socialist constitution is. The second would make ineligible for office any one who has connections with any political party of any foreign country. Evidence at the hearing has been sought to show that the Socialist Party is a branch of the Soviet Government of Russia.

CALL TRIAL SOCIALIST GAIN.

Claessens and Waldman Assail Sweet at Hoboken Meeting.

Louis Waldman and August Claessens, two of the suspended Socialist Assemblymen, spoke last night to an audience of about two hundred at the Workmen's Circle Hall, Hoboken, under the auspices of the Socialist Party. The meeting was orderly in every respect. Several policemen and plain-clothes men were in the audience.

Claessens asserted that the suspension and hearing were of great value to the Socialists. "Owing to the stupidity of Thaddeus P. Sweet and others," he said, "we are making progress that we never dreamed of before. We are international characters now. I have a stack of telegrams a foot high in my home, asking me to speak in many States. I think it would injure the Socialist Party if we were reseated, because now I know we will go back to the Assembly, not with five, but perhaps thirty-five, and soon we may be in a position to put out Sweet. What took place at Albany was an anarchistic act."

"Law, justice, right and the Constitution are put in the scrap heap by Sweet and the Bourbons behind him," said Waldman in his speech.

DEMOCRATS DISCUSS CONVENTION PLANS

Four Delegates at Large Will Be Selected Either at Albany or Syracuse.

Because of the storm less than a quorum of the membership of the Democratic State Committee gathered at the Hotel Knickerbocker yesterday. Chairman William W. Farley announced that he would appoint a sub-committee to determine the time and place of the unofficial State convention. The convention will be held at Albany or at Syracuse, where the Democratic State headquarters are located. The date was tentatively fixed as February 27.

The convention will select four delegates-at-large to the National Convention, who will be recommended as the organization choice for election at the Spring primaries. It has been practically settled that Governor Alfred E. Smith will go as one of the "Big Four." Former Governor Martin H. Glynn of Albany, Joseph J. Murphy of Troy, and Norman E. Mack of Buffalo, national committeeman, were mentioned for the other three places.

Several women had conferences with Mr. Farley after the meeting in the interest of a woman delegation-at-large. Names suggested were Miss Elisabeth Marbury, who is understood to have strong Tammany backing; Mrs. John Sherwin Crosby, Chairman of the Women's State Democratic League, and Mrs. Henry Moscowitz, Secretary of the State Reconstruction Commission.

Charles F. Murphy, who returned from French Lick, Ind., the night before, said that he had no ambition to be one of the "Big Four," and he will go as a Congress district delegate.

Mr. Murphy held a conference on party matters with Mr. Mack, Mr. Farley, John H. McCooey, the Brooklyn leader, and Michael F. Walsh of Westchester County most of the afternoon.

No decision was reached regarding the selection of a temporary chairman of the convention, the suggestions meeting with the most favor being Martin H. Glynn and Francis Cullen of Oswego. It was decided that either would make an effective "keynote" speech, which would probably take the form of an answer to the speech Elihu Root will deliver as Chairman of the Republican State Convention shortly before the Democrats meet.

LONDON FINANCIERS WANT BIG COUNCIL

Continued from Page 1, Column 5.

ures, he said, restrictions on imports would probably become more rigorous.

French opinion generally considers the exchange situation due to a credit crisis, and financiers consider without resentmet the fact that a grave phase of the situation was opened with the shutting off by the United States of credits to cover French purchases. They point out that circulation has become largely inflated, that the balance of trade has run overwhelmingly against France, and that lack of confidence began to show itself at a time when efforts had to be exerted to get at the root of the evil.

They have great confidence in Frederick Francois-Marsal, the new Minister of Finance, who has given that office, it is said, an atmosphere of business unknown since the financial settlement of the Franco-Prussian war.

CANADIANS URGED TO STOP BUYING HERE

Active Movement to Reduce Imports Follows Drop in Money Value.

Special to The New York Times.

OTTAWA, Feb. 6.—The Canadian Government and business interests are alarmed over the exchange situation between this country and the United States. The Government has no remedy to offer except advising the people to confine their imports to essential goods and materials not produced at home. Assurances are being given by business interests to reduce imports. Among the people there are indications that purchases where possible will be restricted to home products. Boards of trade and other commercial organizations are conducting propaganda to this end.

Canada also is faced with disruption of its European trade from the same causes that affect United States exports.

The only remedy so far proposed is to advance further credits to Europe, but this is not favorably received, as this country has no large sums available.

Special to The New York Times.

WINNIPEG, Feb. 6.—United action by every available resource to stop the buying of American goods to stem the disastrous drop in exchange was taken today by the Board of Trade, bankers, wholesalers, and women's organizations.

Greater personal economy, careful selection of Canadian or British goods in preference to American products, increased production, and elimination of luxuries were the main points advocated.

A great reduction in trade with the United States by local firms was declared to have taken place and firms were said to be busy arranging for trade with Great Britain in lines heretofore imported from the United States. Women are preparing to patronize, as far as possible, only British and Canadian goods, it was learned.

TORONTO, Ontario, Feb. 6.—As the result of telegrams sent broadcast to members of the association, the Secretary of the Canadian Wholesale Grocers' Association has received more than 100 replies unanimously in favor of discontinuing the purchase of United States manufacturers' goods unless payment is accepted in Canadian money.

Several American manufacturers, it is said, have notified their representatives here that payment in Canadian money would be accepted, prices being the same as in the United States.

HAMILTON, Ontario, Feb. 6.—Hamilton, as a manufacturing city dependent on the United States for immense quantities of raw material, is receiving a serious blow as a result of the exchange situation. The Hamilton Bridge Works may be compelled to close down, W. B. Champ, Managing Director, said today.

SCANDINAVIANS TAKE ACTION.

Premiers Decide On Conference to Consider Exchange Remedies.

WASHINGTON, Feb. 6.—Premiers and Foreign Ministers of Sweden, Denmark and Norway at their conference at Christiania, which adjourned Wednesday, decided to call a meeting of financial experts of their countries for the study of methods of remedying the fall in Scandinavian exchange, the State Department was advised today.

The Scandinavian officials approved the proposal for an International Financial Congress at Amsterdam.

BUENOS AIRES MARKET ACTIVE

Millions Turned Over Daily in Wild Speculation on Exchange.

BUENOS AIRES, Feb. 6.—There is a heavy speculation in international exchange in Buenos Aires, the brokers virtually having formed a curb market where the turnover amounts to millions daily. Intense excitement is manifested over the receipt of the daily exchange rates from New York.

Meantime the wealth of Argentina is growing by great leaps, as is evidenced by estimates of Argentina's exports for January as 90,000,000 gold pesos, as against imports of 30,000,000 pesos, enhancing the nation's already favorable trade balance and maintaining the high value of the Argentine gold pesos in international exchange.

According to financial observers the severe depreciation of European money is tending to restrict exportations to Europe, but the interchange of business with the United States is favorable because the Argentine gold peso is at a premium of 2½ per cent. over the American dollar.

LABOR OUT TO ELECT MEN WHO BACK IT

Gompers's Committee Decides On an Aggressive Political Campaign.

HOPE TO GET FARMERS' AID

Plan to Carry Fight to State Elections and to Oppose All "Unfavorable" Candidates.

WASHINGTON, Feb. 6.—Definite plans for the first nation-wide, aggressive political campaign by organized labor to control Congress and elect friendly national and State officials have been made by a committee of the American Federation or Labor and will be announced soon. The fight, labor officials declared today, will be bipartisan and will be launched in the coming Presidential primaries.

Organization details have been formulated by a committee composed of the Executive Council and department Presidents of the Federation, which has been in session here for the past two days. Samuel Gompers, President of the Federation, said tonight that an explanation of the movement would be made public tomorrow. The committee formulating plans was appointed by Mr. Gompers in accordance with instructions given by the General Labor Conference held here Dec. 13 to put into effect the "declaration of principles" adopted at that time.

Representatives in Congress whose records show them to be unfriendly to organized labor, it was said by members of the committee, will be opposed vigorously for re-election, and new candidates hostile to labor's interests will meet the same opposition. Every craft affiliated with the Federation will be called upon to join the political fight, it was added, and Congressional districts will be actively canvassed, and an army of organizers will be put in the field. The Federation now claims a membership of more than 4,000,000.

In addition, the campaign will be carried into State and local primaries and elections and an attempt made to obtain Governors, Judges and Legislatures well disposed toward labor.

Hope to Get Farmer's Support.

Labor leaders explained that while an effort would be made to enlist the support of the farmers, no third party movement is considered advisable. No attempt to reach an agreement with national farm organizations will be made, but the appeal will be addressed directly to the workers themselves, it was said. The co-operation of friendly State and local farm organizations, however, is hoped for, particularly in North Dakota, Minnesota, and adjoining States where the non-partisan league has gained a hold, and in New York, South Carolina, and other States having strong farmers' organizations.

Chiefs of the four big railroad brotherhoods, now in Washington for wage conferences with the Director General, avoided any political discussion when asked today if the railroad employes were aligned with the federation in the contemplated fight. Warren S. Stone, Chief of the Locomotive Engineers, said that he had been too busy with other matters, and had talked to no one regarding the projected scheme.

On the other hand, tomorrow's issue of "Labor," the official organ of the Plumb Plan League, will have as its leading editorial a call to 90,000,000 wage earners and farmers to organize now to elect their quota of Congressmen. H. E. Wills, Chairman of the Legislative Committee of the brotherhoods, and L. E. Sheppard, President of the conductors, are members of the Editorial Board of "Labor."

Wants 200 Workers in Congress.

The editorial declares that there should be at least 200 workers and farmers in Congress instead of the "lawyers, the bankers, the trust barons, and the mine operators" now holding seats.

"Labor and the farmer have the votes," the editorial says; "they only need to mobilize these votes for results. They should begin to organize now. It will be too late after the primaries close. And there never was greater reason for such a union and for such an action than now."

The editorial condemns the return of the railroads to private ownership, universal training, intervention in Mexico, anti-strike legislation and "a new alien and sedition law." Privilege, it says, wants "an Attorney General of its own choosing, so it can put men in jail for even discussing the right to strike."

"In a Republican district a man should be nominated who can be relied upon to oppose these things," it continues. "In a Democratic district a Democrat should be nominated who will oppose these things."

BRITISH PREMIER FIRM FOR CULPRITS

By EDWIN L. JAMES.

Continued from Page 1, Column 3.

but a Major in the German Army held responsible for pillage. The Temps tonight says that more than the trial of the war culprits is at stake, because if they get off scot free it means the protection of Prussianism and its vindication in the sight of the German people. Without being clear in its recommendations, the Temps says that something must be done with them. It remarks significantly that if in the last fifteen months the Germans had themselves tried the guilty men the situation would now be different.

The French press today appears to take it for granted that the Allies will not get the men they have blacklisted, and columns are devoted to the idea that the Entente should make a trade by which France would get the left bank of the Rhine and Germany would keep her rascals.

Great attention is given in all the papers to President Poincaré's reference in his speech at the Academy yesterday to the Alles' failure to take Marshal Foch's advice about annexing territory up to the Rhine.

Talk of Longer Rhine Occupation.

The trend of thought of French editors may be shown by this quotation from St. Brice in the Journal:

"Whatever opinion one may have of the value of these clauses, the Allies ought to maintain them strictly if only to show the necessity of substituting for provisions Germany cannot fulfill the cession of the left bank of the Rhine, the execution of which project would not depend upon Germany."

In the Victoire Gustave Hervé says it is plain that German police will not arrest the men wanted. Unless the Allies are going to send their own police to make the arrests, he says, they may as well admit that they are in an impasse.

"Whatever may be our legitimate anger," says M. Hervé, "are we going to begin again to satisfy our vengeance? Are we going to blockade Germany? That would be to ruin our debtor. It seems that the only sensible stand for us to take is that if Germany thus violates the treaty we must inflict the penalty provided in case of infraction. Let us stay on the Rhine as long as we believe it necessary. That does not mean that we should annex this territory with its 6,000,000 Germans. That would be contrary to our principles. But we would make it a neutral State, detached from Germany."

Aristide Briand's paper, the Eclair, says that the Allies hold the trump card in their occupation of the Rhineland, and that they should not hesitate to play it if Germany does not fulfill her treaty obligations and hand over the men on the blacklist.

Leon Daudet, editor of L'Action Francaise, tries in two columns to show that Germany could renew the war now, and in another half column to prove that she would be beaten. But he is the only publicist who talks of war seriously.

The Intransigeant says:

"When we demanded coal of Germany she replied that she could not send it because she did not have it. When we demand rascals of Germany she must naturally find another answer."

Allied Law Officers Confer.

PARIS, Feb. 6.—Edouard Ignace, who was Under Secretary for Military Justice in the Clemenceau Cabinet, and who with Baron Birkenhead, Lord Chancellor of England, recently completed the list of Germans guilty of war crimes, attended tonight's session of the Council of Ambassadors. Baron Birkenhead, who was also present, addressed the Ambassadors.

No announcement as to what decisions were taken was made, but the deliberations will be continued tomorrow.

Final consideration of the new note to be sent to Germany as a result of the failure of her representative here to transmit the list of accused Germans demanded for extradition by the Allies, and the letter prepared to accompany it, was deferred by the Council of Ambassadors at its session this morning. The postponement was caused by the non-arrival in Paris of Lord Birkenhead and Sir Gordon Hewart, the British Attorney General, who were delayed in their journey from London by fog on the Channel.

In the course of the morning session the attention of the council was called by Ambassador Wallace to the fact that the representatives of the United States on the expert commissions to supervise the distribution of railway rolling stock on the lines running from Germany into territories detached from the empire had been designated under Article 371 of the Peace Treaty to preside over such commissions. The absence of American representation on the commissions required the taking of some action in this respect, he pointed out. The council decided that provisional presidents should be chosen.

The allied Premiers at their meeting in London next week are expected to examine minutely the question of the extradition of the Germans accused of war crimes and the consequences of German resistance to the allied demands.

It is not expected in official quarters here that the German Government will appoint a successor to Baron Kurt von Lersner, former head of the peace delegation. It is pointed out that there is no reason for such a functionary remaining in Paris after the arrival of the German Chargé d'Affaires, as the peace negotiations are now being conducted by the diplomatic representatives of the Allies.

Wilhelm Mayer, German Chargé d'Affaires in this city, has arrived in Berlin and will participate in Government deliberations regarding the extradition of Germans accused of war crimes, according to a dispatch received here.

The settlement of the present conflict between the allied powers and Germany relative to the surrender of Germans accused of war crimes may determine the value of the Versailles Treaty, according to views expressed by the French press. Several journals declare that the Allies must profit by the present occasion and call for the execution of the guarantees provided in the treaty.

Disarmament of Germany should be required by the Allies, says the Eclair, which says the provocation afforded by the Lersner incident is sufficient to justify this step. The suggestion that, in default of surrendering the men on the extradition list and the execution of other "impossible" treaty clauses, Germany should be compelled to cede the left bank of the Rhine to the Entente, is made by the Journal, while the Victoire observes that the "workings of the extradition clause of the treaty recall to the Allies the demand of Marshal Foch that the left bank of the Rhine should be formed into a neutral State."

Swiss to Refuse Extradition.

GENEVA, Feb. 6.—Swiss Federal authorities, it is reported, will follow the precedent set by Holland in dealing with demands from the Allies for the extradition of Germans who are in this country. The former Crown Prince Rupprecht of Bavaria as well as several minor officers on the extradition list, are now in Switzerland.

THE HAGUE, Feb. 5.—Virtually without exception, the Dutch press characterizes the allied demand for the surrender of German war criminals as being "impossible."

TRIAL IN NEUTRAL COURTS?

Swiss Said to be Ready to Arrange a Special Tribunal.

BERLIN, Feb. 6.—The German Government will probably be willing to surrender its nationals charged with war crimes to be tried by a neutral tribunal if the Entente will agree, says the National Zeitung. The Swiss Government, the newspaper says, has declared its readiness to arrange such a tribunal.

Baron Kurt von Lersner, who on Wednesday resigned his post as head of the German peace delegation at Paris and refused to deliver to his Government the allied blacklist of Germans, told the Lokal Anzeiger that he believed, although the Government disavowed him, it favored the course he had taken.

"If the German Government and nation are firmly determined not to yield, and express their determination unequivocally," Baron von Lersner said, "the Allies will realize the impossibility of their demand and accept the German proposals."

Premier Bauer's conference with party leaders tomorrow will probably determine whether the National Assembly will be called to consider the extradition situation.

Persons well informed deny the existence of a Governmental crisis, and the Prussian Cabinet has unanimously indorsed the National Cabinet's attitude, which is unaltered. This may be regarded as a symptom of the spirit in which the Entente demands are being met, all prominent politicians condemning the allied edict.

A member of the Government is quoted by the press as saying:

"The Government is still endeavoring to find a way out by further negotiations."

Resource of "Passive Resistance."

It is believed that the Government will attempt to obtain a modification of the Peace Treaty respecting the accused Germans demanded for extradition. If it is unsuccessful it will, so to speak, fold its arms and let events take their own course, according to prevalent opinion. Already, it is reported, the German airmen detailed to accompany the Entente Commission of Control have refused to perform their duties.

A scrutiny of the extradition list shows that Belgium and France have demanded the surrender of all the German Generals who commanded on the west front in 1914 except General von Heeringen. Why the Grand Duke of Hesse is listed is a mystery, says the Tageblatt, as he only once visited the front.

Field Marshal von Buelow told the Lokal Anzeiger today that Germans whose names were on the list of those whose extradition was demanded by the Allies "only did their duty to the Fatherland" and that extradition was ignominy to which "no German would voluntarily submit."

The Field Marshal declared that he would never place himself at the disposal of the Entente nations, and expressed the belief that most of the commanders named in the allied list would take the same view.

Evasion of Treaty "Honorable."

It is understood that meetings of army and navy commanders were held on Jan. 7, and it was unanimously concluded that evasion of the extradition clause of the Versailles treaty was entirely compatible with German honor and that no one must voluntarily surrender. Legal objections should be lodged against orders for the arrest of any of the commanders, it was decided at these meetings.

The Government has issued to the press a proclamation reiterating its opposition to the extradition demand, and declaring it cannot be fulfilled by this or any other Government.

Even if the present Government is forced to give way to a new Cabinet, composed of Independent Socialists or other factions, the same situation will prevail, it is said.

The covering note and the official list have not been received here, and the unofficial list which was sent to Berlin does not afford a basis for even superficial consideration of the offenses charged. It is not improbable that the Government will promptly get into touch with the National Assembly, which is expected to reconvene next week, although it adjourned until the end of the month.

LONDON, Feb. 6.—A Berlin dispatch to the Exchange Telegraph Company quotes the Berlin Tageszeitung as saying that the German Government must resign, while the Allgemeine Zeitung is said to assert that the question of extraditing Germans accused of violations of the laws of war is "for the whole country to decide, so that the German States may determine whether they are willing to be victims of an invasion."

SAYS MILLION GERMANS WOULD YIELD CULPRITS

But Dittmann, Independent Leader, Won't Pledge His Party to Do So.

Copyright, 1920, by The New York Times Company.

Special Cable to THE NEW YORK TIMES.

BERLIN, Feb. 5.—The publication of the Entente's blacklist has created the greatest excitement, not only in official circles but among the public generally—not to mention the newspapers, which, without one dissenting voice, declare that no German Government can comply with the allied demands. It should be stated, however, that the Independent Socialist Freiheit and the Communist Rote Fahne have been suppressed since Jan. 13, and consequently the voice of the extreme elements remains unheard.

I therefore asked the Independent Socialist leader, Wilhelm Dittmann, what he thought would happen if the present Government should resign. He replied: "They will not resign. They are only bluffing. They exist only by bluffing."

"In your opinion is there any chance of the Democratic and Centrist members resigning if Socialists decide on extradiction?"

"If I am any judge of the character of those men, they will not resign, no matter what the Majority Socialists decide. They will stick."

"Why do you say they are only bluffing?" I asked.

"Because it is absolutely untrue that, as they assert, no German could be found who would arrest the blacklisted men. There are over a million German workmen who would be ready to arrest those criminals and deliver them for punishment."

When I finally asked if an Independent Government could be formed that would comply with the Entente's demands in case the present Government should resign, after all, Herr Dittmann hesitated a few moments. Then he said: "What is the use of discussing the question? They won't resign; besides, I can not speak for my whole party at present."

Doubtless there are, as Herr Dittmann said, very many people here who, either because they honestly believe in punishment for the crimes committed during the war or because they hope that this demand by the Entente may bring Germany to the brink of chaos, upon which they expect to build a new Utopian community, would rejoice over the downfall of the present Government, and would readily deliver all the persons demanded by the Allies if they could.

If Herr Dittmann did not say frankly: "Yes, the Independents are ready to form a government if called upon to do so," he knew very well that this is a most undesirable moment for the Independents to assume authority, and that by complying with the Entente's demand they would expose themselves to the bitterest hatred of the overwhelming majority of the German nation. That must be clear even to the most casual observer of the present situation.

"But what, then, do you propose? You cannot expect the Entente to withdraw one of the principal demands of the Peace Treaty which you accepted," I said to one of the despairing statesmen in office.

"We don't know," was the hopeless answer. "We'll try another note. We must try everything in our power to avoid this national calamity. Of course we know that the Entente statesmen must have regard for public sentiment in their own nations and cannot be content to receive no satisfaction; but, for the sake of human decency, we hope they will consent to some compromise—perhaps a mixed court in occupied territory."

I understand that at the Cabinet meeting last night it was decided to make such a proposal, and that it was also agreed that no Cabinet member should resign until all means of avoiding "this fearful national calamity" had been exhausted.

Philipp Scheidemann, who is now Mayor of Cassel, was called to Berlin to advise the Government in the capacity of Chairman of the Committee of Foreign Affairs of the National Assembly, if the latter should be convoked. The Government also telegraphed Dr. Meyer, the newly appointed Chargé d'Affaires in Paris, who is at present in Munich, to proceed to Paris immediately.

Baron von Lersner's conduct in returning the list against the Government's specific orders and in resigning is lauded beyond measure by the reactionary press, while the other papers declare that he should have obeyed in all circumstances, and that where the whole nation's honor was at stake his personal feeling counted as nothing.

ITALY SENDS SPECIAL ENVOY

Ex-Deputy Mondello Coming Here as Minister Plenipotentiary.

ROME, Feb. 6.—Former Deputy Mondello left Rome today for the United States. He has been intrusted by the Government with a special mission and is carrying credentials as Minister Plenipotentiary.

URGE HIGHER POSTAL RATE

Swiss and Swedes Suggest 8 Cents for Letters to Foreign Countries.

BERNE, Feb. 6.—Proposals for an increase in international postal rates will be submitted at the Postal Union conference, which, it is expected, will be held this year in Madrid. Switzerland and Sweden have already taken action in suggesting that the postage on letters should be forty centimes, or eight cents, and on post cards half that amount.

LENIN TAKES HOLD OF CO-OPERATIVES

Continued from Page 1, Column 4.

said to be that the Soviet should be left to survive or fall of its own weight in Russia.

At any rate, Lenin and Trotzky have spiked Lloyd George's plan of dealing with the co-operatives without dealing with the Soviet.

Anxious to Trade with Us.

COPENHAGEN, Feb. 6.—Commenting on newspaper reports here of an American decision to resume trade with Russia, Maxim Litvinoff, who is here as the Bolshevist representative to negotiate with James O'Grady, the British delegate, for the exchange of prisoners, said today:

"Soviet Russia is also anxious to resume trade. We need large quantities of American manufactured articles, tools and machinery, especially locomotives and repairing plants. Half of Russia's locomotives are awaiting repairs. Trade with Russia through the co-operative societies means of course trading with Soviet Russia. When the Allies and border States cease hostilities trade will be resumed, and not before."

It is learned on the best authority that Litvinoff has been appointed chief delegate of the Russian co-operative societies.

JOHNSON MEN FEAR ONLY GENERAL WOOD

Manager McSween Will Centre Fire on Him, on Theory That Other Rivals Are Out.

GIVES ANALYSIS BY STATES

Letters Indorsing Wood Coming In—Butler Leader Reports Gains in New Jersey.

Reports received yesterday from the West regarding the progress of the boom of Senator Hiram Johnson of California, for the Republican Presidential nomination, have convinced his campaign managers in New York that the fight for delegates from now until the convention meets in Chicago on June 8 is between Mr. Johnson and Major Gen. Leonard Wood, with all other rivals practically out of the race. Mr. Johnson's managers, working on this theory, will train all their guns hereafter upon the Wood boom.

"Senator Johnson is undoubtedly the only real popular candidate left in the Presidential race and although he started long after General Wood entered the field he is rapidly outstripping the General as the candidate of the people," said Angus McSween, Senator Johnson's campaign manager who returned yesterday from a trip through a number of Western States. "In the States that have a preferential Presidential primary it will be possible for the voters to express their opinion as to how they feel regarding Mr. Johnson and we expect to get the delegations from these States. General Wood has the political organization behind him in many States, and Governor Lowden or Senator Harding may have the money, but Senator Johnson has the people with him and their wishes will prevail in the long run."

Manager McSween declared that the Kansas and the Missouri delegations would go to the convention uninstructed and that in these States Senator Johnson had an equal fighting chance with General Wood. The Wood managers, he said, were making a hard fight to have the Oklahoma delegation go instructed for Wood and that this issue would be fought out in the Oklahoma State Convention to be held next week. If the Wood supporters fail to get a resolution through the convention pledging the delegates to vote for Wood at the Chicago convention, Mr. McSween said, it will mean the loss of the State to the Wood managers and the Johnson men expect to get the delegation.

In Kansas, Mr. McSween said, Governor Henry Allen is working in the interest of Wood, but this is being offset by the activities of Senator Arthur Capper in the other direction. Between the Allen-Capper fight the Johnson men hope to get the delegation. A hard fight is also being made in Indiana by all four of the leading candidates, Wood, Johnson, Lowden, and Harding. The delegation will go to the convention uninstructed, and the Johnson men hope to get their share of the votes.

In South Dakota the fight is being made principally between the Wood and Lowden forces. Both camps, Mr. McSween said, have counted Johnson out. Nebraska, said Mr. McSween, is counted sure for Johnson, while in Minnesota he has a large following, and in Michigan he is fairly strong.

"Senator Harding will probably get the delegation from his home State," said Mr. McSween. "The Illinois delegation will be split, the Chicago Republicans controlled by Mayor Thompson being against Governor Lowden."

At the headquarters of the Leonard Wood League at the Hotel Imperial it was said that many prominent New Yorkers had announced their intention of supporting General Wood within the last few days, one of them being Irving Putnam of the publishing house of that name. Mr. Putnam sent a letter in which he wrote:

"I favor General Wood not because he is a General but because apart from his good work in the army he has shown marvelous executive ability. I would like to see Mr. Hoover in the Cabinet at the head of the Department of Commerce or Post Office Department but I don't want him as President. General Wood seems to have just the qualities we need now and are likely to need during the next five years. Moreover, he knows how to keep his mouth shut."

Alice Hall Chittenden, who was head of the National Association Opposed to Woman Suffrage, sent a letter favoring the nomination of General Wood.

Julian Street, the writer, also expressed the hope that General Wood would be nominated.

"If he is not," wrote Mr. Street, "I shall undoubtedly vote for another Republican who, however, will be running on the Democratic ticket—Mr. Hoover."

Marvin A. Riley, Secretary of the New Jersey League of Republican Clubs, in a report on New Jersey conditions to the headquarters of the Nicholas Murray Butler campaign said:

"I have just completed a partial canvass of the 400 or more organizations in the league during which I found a remarkable sentiment for Nicholas Murray Butler for President. A significant fact developed is that labor is co-operating for Butler all over New Jersey and is opposing the universal military training policy advocated by General Wood."

FEW EXPORTS CANCELED.

Break in Exchange Has Not Hit Foreign Consumers Hard Yet.

A canvass of some of the foreign freight departments of local shipping companies yesterday revealed the fact that while there has been some increase in the number of space cancellations on ships leaving this port it has not been so heavy as might have been expected as the result of the sharp drop this week in sterling, francs, and lire. Business was reported in some quarters to have slackened considerably, due to the severe weather conditions, but few vessels are reported to be leaving port without full cargoes. This, according to shipping men, is due to the fact that many vessels have been delayed for lack of coal and cargoes have been filled up.

The increase in cancellations is reported to have been chiefly in bulk cargo, such as grain, coal, and similar basic commodities, with forward contracts forming a large part thereof.

Shipowners generally are taking an optimistic stand regarding the volume of business in the next few weeks. They say that there are so many uncertainties in the present situation, such as the possibility of a stiffening in the foreign exchange market and better weather conditions, that a guess now as to the immediate future might hit wide of the mark. There is a general belief, however, that a continued drop in the European exchanges would bring about a considerable number of cancellations.

HURLEY SHOES

"NONE SO GOOD."

Designing, leathers, linings and workmanship are of such high standard that the quality and fit of Hurley Shoes cannot be equalled.

CLEARANCE SALE

Now in Progress.

HURLEY SHOES

1434 Broadway   1357 Broadway
1177 Broadway   215 Broadway
41 Cortlandt St.   254 Fifth Ave.

Factory—Rockland, Mass.

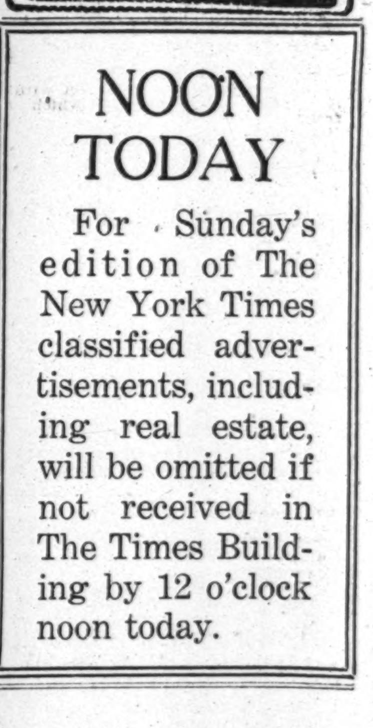

NOON TODAY

For Sunday's edition of The New York Times classified advertisements, including real estate, will be omitted if not received in The Times Building by 12 o'clock noon today.

JOHN DAVID

STEIN-BLOCH SMART CLOTHES

Broadway at 32nd Street

Facing Greeley Square

HALF-YEARLY SALE

Stein-Bloch Overcoats

$55, $50, $45	now $39.50
$70, $65, $60	now $52.50
$80 and $75	now $68.50
$100, $90, $85	now $72.50

Our Entire Stock Of Suits, Except Evening Clothes, Is Also Reduced. No Charge For Alterations, If They Are Needed.

Skolny Clothes

FOR YOUNG MEN AND BOYS

ORGANIZATION

Skolny is an organization of craftsmen who know that "Time is money" only when it is employed in doing *good* work.

There are no trifles in the construction of a Skolny Suit or Overcoat. Each process is as important as the others.

While time is used economically, the journeymen neither hurry nor dawdle.

When tailoring falls to the level of a shuffle of expedients—disaster follows.

From Front Office to the Shops

The Skolny ideal is not limited to the front office. It extends throughout the shops.

Every tailor in the Skolny organization believes that what is done must be *well* done—that it is better to make one garment *properly* than to *half*-make two.

While requiring all to sustain our traditions, we give them our confidence. Just as they make the business, the business makes them.

Our people have the spirit that influenced Benvenuto Cellini.

Whenever he heard of a goldsmith who was famous in any particular branch, he immediately determined to surpass him. He rivalled the medals of one, the enamels of another, and the jewelry of a third.

In the grip of *such* an inspiration it is no wonder that we produce Clothes for Young Men and Boys that excel all others!

A Oneness of Purpose

This means that all our people are animated by the *same* standard. Any one of them doing slipshod work would depreciate the value of the work done by the others.

Such tailors don't shift, or float, or drift from shop to shop.

They are anchored here, because we do all we can to make them happy, contented and prosperous.

We have spent twenty years building up such an organization, but our Clothes told you about it before we did.

Sold By Leading Retailers in the United States.

JOS. SKOLNY & CO.
906 Broadway
New York City

GEN. HOWZE FINDS NO HOPE IN MEXICO

El Paso Commander Tells Fall Committee Border Conditions Are "Intolerable."

DISORDERS AT THEIR WORST

His Chief of Staff Says Both Mexican Factions Fired Into El Paso in June Battle.

Special to The New York Times.

EL PASO, Feb. 6.—Major Gen. Robert Lee Howze, commanding the border district of El Paso, called as a witness this afternoon by the Senate sub-committee investigating the Mexican situation, declared that the future of Mexico, to those who were in a position to observe closely, was "utterly hopeless" should that future be left solely in the control of the Mexicans. He testified that "murder, rapine and destruction" prevailed in Mexico, and made it plain that in his opinion there was little difference between the Carranzistas and other factions in Mexico. The climax of the bad conditions in Mexico, General Howze said, was reached last Fall, and those conditions had continued down to the present moment.

"The intolerable conditions," said the General, "which have covered a period of nearly ten years, have continually grown worse, and I am convinced that the apex of shamefulness and horror, as viewed from the American conception of justice and decency, was reached last Fall, a condition which still exists.

"The Mexican Government during this ten years of critical time has never, so far as I can determine, done one genuinely friendly thing toward our Government. On the other hand, the Mexican Government, or its people, has done no end of discourteous, contemptuous and offensive things of large importance toward our Government and people.

Hostility Festered in Mexico.

"The result has been increased estrangement and an increased hatred of the people of the United States. There are no end of reports that show that Americans are being murdered or captured and held for ransom, foreign-owned properties are being confiscated or practically destroyed. Mexican bands are committing horrible crimes, and in isolated places continue to make raids upon the persons and property of American citizens located upon our side of the border.

"Everywhere in Mexico, as far as can be observed, there is lack of progress. Murder, rapine, and destruction prevail. There is no evidence of constructive statesmanship. We who closely observe believe the future of Mexico, so far as it affects us, is utterly hopeless if left solely in the control of Mexicans."

"You speak of Mexican bands. Is there anything to distinguish much between those who are called bandits and the other armed forces down there?" asked Senator Fall.

"That," replied General Howze, "has been a very hard question to answer, and I think I speak the opinion of all officers when I say that it is in my opinion impossible for us to make any distinction between them. Officially we do not use the term bandits."

"You mean that officially they all look alike?"

"We treat them, officially, all as Mexicans," General Howze answered.

Both Sides Fired Into El Paso.

Colonel Francis Glover, Chief of Staff of the El Paso district, testified that in the battle fought in Juarez last June between Carranzistas and Villistas both of the contending forces fired into the city of El Paso, killing and wounding several soldiers and citizens. At one time during the battle, he testified, the Carranzistas directed a hail of machine gun fire against the United States Custom House at the American end of the International Bridge. He identified an official casualty list, which contains the names of twenty-three Americans and five Mexicans who have been killed or wounded in the El Paso district since February, 1917, as a result of conditions existing on the other side of the Rio Grande. Carranzistas and Villistas figure about equally in the responsibility for the crimes.

Colonel Glover stated that General Felipe Angeles, who was with Villa in the June battle of Juarez, wrote a letter to General Erwin affirming that all the firing into El Paso had been done by Carranzistas, and that his orders to the Villistas not to fire across the river had been obeyed.

"I knew Angeles," said Colonel Glover, "to be a distinguished officer, who had been educated in France, and personally I considered him one of the foremost soldiers of the Mexican race and one of the most honorable and upright Mexicans of his time. But both Villistas and Carranzistas fired over the line into El Paso. The Villistas sniped the headquarters of the 82d Field Artillery, killing one soldier and seriously wounding another, while the Carranzistas directed a hail of machine gun fire against the Custom House on this side.

"I established beyond all doubt that it was the Carranzistas who were attacking the Custom House."

Fall Answers Mexican Complaint.

Senator Fall called attention to an Associated Press dispatch printed in this morning's newspapers in which was quoted a report from Mexico City charging that Senators Fall and Smith of the Senate investigating committee were "exercising extraordinary pressure against Mexican citizens" in order to get certain Mexicans to appear as witnesses before the committee. The dispatch from Mexico City named two former Carranza Colonels, Pedro Chapa and Manuel Rodriguez, as two Mexicans, now in this country, who had been "menaced with terms in jail" unless they appeared before the committee.

The only correct statement in the article, said Senator Fall, was the last sentence, which read: "Senator Fall insists upon declaring that President Carranza has formed a plot for an attack upon the United States."

"As for Pedro Chapa," said Senator Fall, "the committee is in possession of an article written by him and published in a Mexico City newspaper in which he is very abusive of the United States, and he appears to show that he had knowledge of the "Plan of San Diego" plot. He also charged American soldiers with responsibility for border troubles. Chapa claims he is a refugee from Mexico City, and has informed the committee that he is traveling about the United States on a safe conduct pass which, he says, was issued to him by Secretary of War Baker."

O. C. Dowe, a mounted Inspector on duty in the Big Bend, testified of the raid on the Nunez Ranch, in the Rio Grande Bend, in April of last year, when the Mexicans drove off 148 head of cattle. They were pursued by Colonel Langhorne of the Eighth Cavalry, and in the fight that followed the leader of the raider's was killed.

"Who was the leader of the band?" asked Senator Fall.

"Lieut. Col. Celso Telles of the Carranza Army. We found his Carranza commission on his body," Dowe replied.

Sergeant P. S. Dykes of the Texas Rangers was the next Big Bend witness. He was asked:

"Have the Carranza authorities in the Big Bend district at any time aided the American authorities in maintaining order?"

"No, sir, they have not at any time. The only thing they have done is to fire across the river at us on several occasions."

HEARS VILLA DEMANDS $20,000 FOR ASKEW

State Department Seeks to Verify Report on Latest Mexican Kidnapping.

Special to The New York Times.

WASHINGTON, Feb. 6.—The State Department today received an uncorroborated report that Joseph E. Askew, the American employe on the plantation of the Tlahualilo Company at Lerdo, in the State of Durango, for whose release unharmed the American Embassy at Mexico City has made representations to the Mexican Foreign Office, was being held by Villa for $20,000 ransom.

The State Department is endeavoring to verify this report.

EPSTEIN'S STATUE OF CHRIST UNUSUAL

Its Keynote Is a Representation of the Left Hand Pointing to a Fresh Wound.

Copyright, 1920, by The New York Times Company.

Special Cable to THE NEW YORK TIMES.

LONDON, Feb. 6.—A statue embodying Jacob Epstein's conception of Christ is giving rise to keen discussion in London's artistic circles. It is quite unconventional, both in its technique and sentiment, but the sculptor declares it represents his own view.

It stands stifly erect some eight feet tall, and represents Christ risen, with the grave clothes wound tightly round the lower part of the figure, and one narrow strip of drapery falling straight down from the right elbow. The right hand is lifted and turned to the spectators, while the left hand points to a fresh wound print in its palm. This silent calling to witness of the great tragedy seems to be the keynote of the work.

The face, with its strong jaw and brow, broad over the eyes but narrowing as it slopes back, is quite expressionless. Its eyes in their wide sockets seem to see nothing in front of them and show neither benignity nor warning. The figure in fact is regarded as neither that of a god of love nor a god of judgment, but an impassive, impersonal being, appealing to the sacrifice it has made.

In its proportions the statue is also unusual. Its chest and hips are curiously flat, while its great height is emphasized by the exaggeration of the body below the waist. Nevertheless, the figure undoubtedly is impressive and carries out the sculptor's idea of Christ as a silent witness with force and appeal.

Epstein has in the same exhibition a bust of a young Irish-American soldier. He seems just to have returned from battle and to be standing ready to spring into action again. The face is in repose for the moment, but there is that in it that suggests that the soldier could be at a moment's notice a tense, stern, fighting man again.

PUTS REDS HERE ABOVE 300,000

Continued from Page 1, Column 2.

the Government by force and violence "are ridiculous."

"The people who have been arrested for deportation have not been armed, and practically no arms or explosives were found in their possession," he said. "There have been a few real bombing outrages, and the miscreants can be brought to justice under present laws. After all, is not much of the present 'Bolshevism' in this country mere talk? I quite agree with Judge Anderson, who says the present excitement is not justified by the facts. I cannot take the menace of Bolshevism seriously.

"A sedition law in time of peace breeds suspicion against honest, law-abiding citizens. It can be used by arbitrary administrations to limit free speech, free press and other constitutional guarantees. Let us beware how we continue such laws unnecessarily in times of peace, when it is to the interest of the public that individual opinions should be freely expressed as to the administration of the Government."

WASHINGTON, Feb. 6.—Anti-sedition legislation was debated briefly in the House today. Representative Kelly, Independent, Pennsylvania, asserted the bill proposed by Attorney General Palmer, and also the Graham bill, "would cause more sedition than all the Reds who have been in this country," adding that the measures proposed "to govern the nation by fear instead of by respect."

Representative Davey, Democrat, Ohio, who introduced the measure of the Attorney General, replied that its only purpose was "to prevent any one attempting to overthrow the Government by violence." He declared his willingness to accept "any clarifying amendments."

DETZER, ACQUITTED, GETS DEATH NOTES

Army Captain Notified by Gen. Bullard of Exoneration Following Cruelty Charges.

WILL SEEK HIDDEN FOES

Intends to Go West, Despite Warnings, to Uncover Writers of Threatening Letters.

Captain Karl W. Detzer, U. S. Army, unassigned, but stationed temporarily on Governors Island, had in his pocket last night several letters which he said are his most treasured possessions. One was delivered to him at Fort Jay yesterday afternoon with punctilious salute by an orderly. It was signed by Lieut. Gen. Robert Lee Bullard, Commander of the Department of the East, and said in military but otherwise correct English that the general court martial, which since the 10th of December has been trying the Captain under twenty-eight specifications of alleged cruelty to soldiers in France, had found "on all charges and on all specifications, not guilty."

The other letters, postmarked Chicago, Indianapolis, and St. Louis, are written in neither military nor correct English. In somewhat individual and more or less home-made spelling, the writers threaten Captain Detzer with death if he ever appears in their cities. A few letters are illustrated. One from Chicago, addressed to "America's Greatest Hun," informs the Captain that although he is going to Leavenworth for life, he is going to "get his" when he comes to Chicago. This is signed an "Ex-American Soldier."

Another note, written on a yellow sheet torn from a cheap account book, contains the following extracts: "Your life is not worth two sents ether is your chums and the one who are defending you. You tried to kill all the Americans. From ex-soldiers and sailors of Fort Wayne, Ind., and of Hammond and Indianapolis. Dont come back to our town."

"I think I know some of the people who wrote those letters," Captain Detzer said last night. "I have obtained a short leave and I am going out first to my home at Fort Wayne and then to Indianapolis, St. Louis, and Chicago, where I shall announce myself. I hope I shall meet these people, but I am afraid they will remain under cover, because they didn't dare to sign their names."

The order published by General Bullard yesterday exonerating Captain Detzer of all charges made against him closes the first general court martial ever held in this country trying an officer on the grounds of cruelty to members of the American Expeditionary Forces. The most notorious case, that of Lieutenant Frank H. ("Hard-boiled") Smith, was tried at Tours, France. Smith, charged under more than 30 specifications, was found guilty under 11 and sentenced to 18 months' imprisonment on Governor's Island. The wide notoriety of the Smith case, charged Detzer's defenders, encouraged a band of soldiers with criminal records, who terrorized the district around the American embarkation center at Le Mans, France, to "frame" charges against Captain Detzer, who was in charge of the Department of Criminal Investigation at Le Mans. The twenty-eight specifications against Captain Detzer included striking prisoners, extortion of false confessions and inhumane treatment of military prisoners. A small army of witnesses, ranging from colonels to privates and Leavenworth convicts, were summoned from all parts of the country to testify in the case, which opened before a court of seven colonels and majors on Governor's Island Dec. 10. For six weeks the trial dragged on with a bewildering mass of testimony which all but swamped the court reporters.

Deprived of the records of the 308th Military Police Company, Captain Detzer's command at Le Mans, which were strangely missing after having been entrusted to a battalion of homecoming troops at Brest, Lieutenant Thomas L. Heffernan, Captain Detzer's counsel, was handicapped from the start through not being able to obtain names and addresses of men in the company who would testify for the defense. Step by step, despite continuous objections from Major William F. Kelly, the Trial Judge Advocate conducting the Government's case, Lieutenant Heffernan broke down the charges against his client. He obtained, with few exceptions, admissions from witnesses for the prosecution that either they had been charged with crimes varying from "A. W. O. L." (absent without official leave) to robbery and murder, or, in the case of members of Captain Detzer's company, they had been transferred from that organization for cause. The names of Clarence Lacey, Marcellus Gonzales and Fred Yates, former prisoners and complainants against Captain Detzer, were linked with Sergeant Frank Hoyt, believed to be a deserter in France, by the defense in its endeavor to prove a "frameup."

After having deliberated less than ten minutes, the court of officers, on Jan. 30, returned a verdict of "not guilty" on all the charges and specifications. The finding of the court was withheld until yesterday in order that General Bullard might review the case.

...and in Boston

A fact:
Boston surely likes "just enough Turkish." At the Touraine, the Copley Plaza, the Parker House and Young's, out at Harvard and at many other good places, Fatima is the leading seller.

FATIMA
A Sensible Cigarette

"just enough Turkish"

B. Altman & Co.

An Extraordinary Offering
to be continued to-day (Saturday)
comprises
A Large Quantity of
MEN'S NEGLIGEE SHIRTS
at the very special prices of
$2.45, 2.95 & 3.95

This Sale is being held on the First Floor
(Madison Avenue section)

Madison Avenue-Fifth Avenue, New York
Thirty-fourth Street Thirty-fifth Street

"Young's Hats Are Made By Young"

EVERY hat sold in the Young's stores is designed and made in Young's factory at Norwalk, Connecticut. The finest of materials are assembled, styled and finished by master hatters in the most modernly equipped hat plant.

Care is the keynote of the making. Frequent and rigid inspections assure the absolute perfection of every hat that goes to the public. So, when you admire the quality, the refined touches, the tasteful style of Young's Hats,—remember that the reason is *"Young's Hats are Made by Young."*

Stores: 6, 169, 231, 605, 849, 908, 1197, 1361 Broadway.

Bronx Branch: Third Avenue So. of 149th St.
Heights Branch: 610 W. 181st St.
Only Brooklyn Branch: 371 Fulton St., Opp. Borough Hall.

Newark Branch: 851 Broad Street

Young's Hats
NONE BETTER MADE

Matthews Clothes News

Removal Sale!

To meet the needs of a fast-growing business, we have taken a larger store at the S. W. Corner of Broadway and 28th Street. For the purpose of moving as little merchandise as possible, we shall

CLOSE OUT OUR STOCKS
OF NEW, UP-TO-THE-MINUTE
SUITS & OVERCOATS

At prices which, at today's costs
Afford Economy Without a Parallel

$30.00 & $35.00	Suits and Overcoats Now	$24.75
$37.50 to $42.50	Suits and Overcoats Now	$29.75
$45.00 to $50.00	Suits and Overcoats Now	$35.75
$55.00 to $65.00	Suits and Overcoats Now	$44.75
$67.50 to $75.00	Suits and Overcoats Now	$54.75

No Charge for Alterations.

EXTRA SALESMEN WANTED

Although this is a Sale—and a rush one—you'll get service. If you want to know how good service can be, test it at Matthews.

Matthews
1163-65 Broadway
Near Twenty-seventh Street

Macy's

Abraham Lincoln

the American of the ages. While other great men in American history have long since taken on the cold and classic isolation of a statue, Lincoln remains dearly human and the common man may look upon his homely face and find in it that quality of character which causes all to revere and love him as a familiar friend.

Make a closer study of Lincoln's life.

Personal Traits of Abraham Lincoln—*Helen Nicolay*	$2.24
Boy's Life of Lincoln—*Helen Nicolay*	1.49
Life of Abraham Lincoln for Boys and Girls *Charles W. Moore*	.98
Lincoln, Master of Men—*Alonzo Rothschild*	2.24
Abraham Lincoln (a play)—*John Drinkwater*	1.12
A Man of the Ages—*Irving Bacheller*	1.58
Perfect Tribute—*Mary Raymond Shipman Andrews*	.54

GIVE A THOUGHT TO BOOKS

Macy's—Book Dept., Main Floor, 35th St., Rear.

R. H. Macy & Co
Herald Square. Inc. New York.

LAMBERT
EST. 1888

"BETTER APPAREL for MEN"

That Amendment

to our prices is causing "some stir." Suits, Overcoats, Hats and Haberdashery are strongly affected by it.

Our Annual Clean-up is a big event with those who know us—and will be with you, too, once you've become acquainted.

LAMBERT
254 FIFTH AVE. Bet. 28th & 29th Sts.
39 CORTLANDT Bet. 6th & 9th Av. 'L.'
124 NASSAU ST. and New Haven, Conn.

HOXSIE SLAYER FUND APPEAL IS REJECTED

Board of Estimate Refuses Mr. Swann's Request for $5,000 Reward Appropriation.

WILL ASK PUBLIC TO AID

District Attorney Declares Money Will Stimulate Search—Girl's Cabaret Visits Disclosed.

Following the refusal yesterday of the Board of Estimate to offer a reward of $5,000 for the arrest of the murderer of Ream Constance Hoxsie, seventeen years old, who was beaten to death several days ago in her home, Edward Swann, District Attorney, announced last night he would make a public appeal for money with which to stimulate search for the slayer.

The action of the Board of Estimate took place at a regular meeting and was brought about by an application made to that body by the District Attorney. When he announced two days ago that he would request the Board to offer the reward Mr. Swann said he had been in conference with Police Commissioner Enright about the matter, and that the latter agreed that a reward might aid the police in apprehending the murderer.

When Mayor Hylan brought the District Attorney's application to the attention of the other members of the Board William J. Lahey, Deputy Police Commissioner, in charge of the Detective Division,, arose and, in reply to a question by the Mayor, declared "Our experience in such cases is that a reward does no good."

"Do you think you can capture the murderer without it?" asked the Mayor.

"Well," replied the Deputy Police Commissioner, "we encourage all the help we can get in cases like this, but in the long run the police usually catch the criminal."

Mr. Lahey said the Police Department was receiving scores of letters every day, all of them offering information about the identity of the murderer. His men, he added, were running down every clew offered.

Mr. LaGuardia, President of the Board of Aldermen, suggested that instead of a reward the Police Department might issue a warning to persons who may be knowingly harboring the murderer.

When District Attorney Swann was informed of the adverse action of the Board of Estimate, he said:

"There ought to be some reward offered in this case. If any private citizen wants to contribute toward a reward of $5,000 I shall be glad to receive such contributions, acknowledge them, and deposit the subscription in the District Attorney's contingent fund, for payment as a reward to anybody giving information which results in the capture and conviction of the murderer or murderers."

Funeral services for the slain girl were held last night at the Universal Chapel, Lexington Avenue and Fifty-second Street, at 8 o'clock. Only relatives and immediate friends of the family were present, although a crowd of morbidly curious persons stood in the snow outside while the service was being read.

Captain Thomas F. Walsh, in charge of the detectives working on the case, intimated that although the men under him had been almost constantly on the go since the murder was first reported, nothing like a definite clew had been found.

Mrs. Marie Hoxsie, step-mother of the dead girl, refreshed by a little sleep obtained at her home after her return from New Orleans Thursday night, renewed her endeavors to aid the police. She told Captain Walsh and several detectives who called on her at her home that her daughter on several occasions had visited cabarets in the city unaccompanied by her.

RAIL SHOP WORKERS UPHOLD STRIKE THREAT

Give Hines Seven Days, Pending Washington Conference, to Meet Wage Increase Demands.

DETROIT, Feb. 6.—The General Chairmen of the Maintenance of Way Employes and Shop Laborers Union, in conference here today, unanimously approved the proposal to call a nation-wide strike if necessary to enforce demands for wage increases and sent word to Director General Hines that action would be deferred seven days pending the outcome of the Washington conference.

The vote was taken after Allen E. Barker, Grand President, had advised the conferees that representatives of the union in Washington reported they saw little chance of agreement with the Railroad Administration.

Should the strike be called, Brotherhood officials said their union would act independently of the other railroad organizations. They added, however, that employes in other departments might soon be thrown out of work if roadbeds were allowed to go to pieces and shop forces were crippled. It was intimated that an appeal might be taken to President Wilson as a last resort.

The union heads will remain here indefinitely, in the hope that an agreement may be reached before the week's extension expires.

The union membership is said to number 300,000 and the demands affect all federal controlled roads in this country.

PLAN TO FIGHT TOWNLEY.

North Dakota Independents to Organize 25,000 Voters for Struggle.

GRAND FORKS, N. D., Feb. 6.—Organization and campaign plans for the North Dakota Independent Voters' Association were adopted at the State Convention of that organization today.

It is proposed to organize a force of at least 25,000 voters to dedicate their time to carrying on the campaign against the Non-Partisan League in the State.

In the nomination of candidates it was proposed by the Committee on Campaign Methods that the anti-Non-Partisan League members of the Republican and Democratic State Central Committees be asked to appoint seven members each, to confer with a like committee of seven members from the Independent Voters' Association, to call a State mass convention of all voters opposed to the league and to nominate tickets. This plan of procedure also was recommended in the counties and in the legislative districts, and was unanimously approved by the association.

ARRESTED 895 PROFITEERS.

Department of Justice Has Convicted 28 of Offenders Tried.

WASHINGTON, Feb. 6.—The campaign against food profiteers and hoarders has netted a total of 895 arrests, the Department of Justice announced today. While only a small number of these have been brought to trial, prosecutions so far have resulted in twenty-eight convictions, the penalties ranging upward to a fine of $5,000 with one year imprisonment.

More than 100 arrests have been made for profiteering in sugar. Eleven convictions have been obtained in sugar cases and less than one-fourth of them have come to trial.

ROBBERS' 'SLUSH FUND' ASSAILED BY M'ADOO

Magistrate Declares Portion of Spoils Is Set Aside to Provide "Pot" for Bail.

Chief City Magistrate William McAdoo made an attack on the bail bond system yesterday, in which he mentioned a so-called "slush fund" maintained by thieves to free their associates, and asserted that it appeared to him that some attorneys and bond agents participated in concert for mutual profit. He said it seemed that burglars and other offenders were able to effect release in any amount of bail by bonds from surety or casualty companies. The Chief Magistrate said it had been called to his attention that bonds often were supplied a moment after the amounts had been fixed by the courts from agents present with forms to fill out.

"An honest man can lie in jail while crooks go free," commented the Chief Magistrate. He said he believed that some lawyers received a great "rake-off" by persuading their clients to accept bonds from casualty companies. A rumor had reached him, he asserted, to the effect that one agent had made $15,000 through a league he maintained with the underworld, and that some criminals, or former offenders, acted as go-betweens for criminals and bond agents.

"The slush-fund," said the Magistrate, "is furnished by gangs of robbers, who are terrorizing the merchants of the city with their raids and thefts. Each gang after committing a burglary contributes a certain amount of the spoils to a 'pot,' which will be turned over to the bondsman acting in concert with them to be used in the event of their arrest.

"The entire bond system should undergo a complete change. The cash bondsmen have driven the old time, reliable real estate bondsmen virtually from the field. Instead of having property offered as security we now have a lot of agents running around with great sums of cash in their hands, ready to bail a bunch of crooks."

The Chief Magistrate has made a recommendation that the Legislature investigate the bonding situation, with a view to providing for examination and licensing of bondsmen.

COMMITTEE DELAYS DECISION ON LOANS

Agrees to Await Recovery of Davis, Spokesman for Treasury.

WASHINGTON, Feb. 6.—Approval by the House Ways and Means Committee of the proposal to fund the $10,000,000,000 of American loans to foreign countries and to defer collection of interest for not more than three years is said to have been indicated today at an executive session of the committee.

Committee discussion was devoted almost entirely to the question of the Treasury Department's authority to conclude arrangements for funding the debt without additional legislation.

Final decision was deferred, however, until next week.

Committeemen said that, while no objection to the plan was voiced, there was a difference of opinion as to the need of legislative authority for the Treasury to fund the debts.

There was little discussion of the exchanging of the demand obligations of the foreign Governments for time obligations, committee members generally holding that such action was contemplated by Congress when it authorized the loans. The funding of the interest for the first three years, however, was the subject of a long debate.

The foreign exchange situation was discussed, and some members expressed apprehension that a further decline would seriously affect American export trade. The discussion is said to have developed practically unanimous agreement that the foreign countries were unable at present to pay their interest in dollars, and it was also agreed that cash payment of the interest was not needed by the United States at this time.

WARNS OF GERMAN PERIL.

Tardieu Says It Will Be Economic, Political, and Moral.

PARIS, Feb. 6.—André Tardieu, former French High Commissioner to the United States, warns the world of the reappearance of the "German danger, multiform, insinuating, and insidious," in an article appearing in tomorrow's Illustration.

Under the caption "Execution of the Peace Treaty," he sketches the vastness of the work ahead and how it will dominate the national policy for from thirty to fifty years. He refers to the unity of the Allies as a bulwark against disaster, and points out the need of the continuation of this unity and Germany's hope for difference among the Allies.

"I mention all these perils," says M. Tardieu, "because not only for France will there be a direct menace to national independence, but for Italy, for Belgium, for Great Britain, and even for the United States.

"The German danger, multiform, insinuating and insidious, will soon reappear economically, politically and morally. I was at Washington when the United States, with no interest in European affairs, suddenly was amazed to find among Ambassador von Bernstorff's papers Germany's intentions in that country."

$10,000,000 HAVANA FIRE.

American Agricultural and Chemical Buildings Destroyed.

HAVANA, Feb. 6.—Fire this afternoon consumed the nitrate-laden American wooden freighter Brookland at the Regla Docks, in Havana Harbor. It spread to the principal buildings of the American Agricultural and Chemical Company, destroying the buildings and contents.

The loss is estimated at more than $10,000,000. Numerous explosions spread panic among the population of the village of Regla, and several firemen are reported to have been injured.

AWAKES TO FIGHT BURGLARS

Policeman Shoots Man as Three Flee from Bronx Store.

Thomas Henigan saw three burglars in his dry goods store at 4,724 Park Avenue, the Bronx, early this morning and awakened Patrolman William Wehrenberg of Traffic A, in his home nearby at 427 East 188th Street. The policeman reached the street in time to order three men emerging from the store with bundles to halt. Two of them fled north and disappeared after a futile exchange of shots with the policeman.

Wehrenberg started after the third and fired at a man fleeing through East 188th Street, striking him in the left arm. The man said he was Dominik Pagliocca of 2,384 Belmont Avenue. He is a prisoner in Fordham Hospital, charged with robbery.

Freed in "Big" McGuiness Case.

Earl Moore of the United States Secret Service was discharged when he was arraigned in Harlem Court yesterday on a short affidavit charging "suspicion of murder" because of the death of "Big" McGuiness, killed in a scuffle with Moore last Monday after Moore had arrested him. He was rearrested on a charge of violating the Sullivan law. Moore said he had applied for a permit to carry a pistol.

Virginia Senate Rejects Suffrage.

RICHMOND, Va., Feb. 6.—The State Senate adopted a resolution tonight rejecting the Federal Woman Suffrage Amendment by a vote of 24 to 10. The action followed an all-day session marked by stormy debate. This makes the second defeat the suffrage question has suffered in the Virginia Legislature.

CITY BUS EXTENSION AGAIN POSTPONED

Plans for Vehicles Not Ready, and Appropriation of $1,140,000 Is Held Up.

LEVY OPPOSES PROJECT

Says City Ownership Is a Failure, but Mayor Insists Citizens Want Buses.

The Board of Estimate yesterday laid over for another meeting the amended application of Commissioner Grover A. Whalen of the Department of Plant and Structures for an appropriation of $1,140,000 for the construction of buses to be operated by the city on routes abandoned by the street-car lines. Controller Craig explained, in asking for the postponement of the consideration of the matter, that while he was in favor of the city going through with the biggest scheme that could be devised, plans for the buses had not yet been completed. Mayor Hylan agreed with the Controller and declared that the city wanted the best buses that could be obtained.

Former Representative Jefferson M. Levy opposed the plan in its entirety and stated as his reason the fact that "the bus system has been a total failure and is costing the city millions of dollars."

"You are a hundred years behind the times," said Mayor Hylan in reply.

"No, sir," retorted Mr. Levy, "the citizens of New York are opposed to public ownership, and you are dragging the city into millions of debt. Look at the ferries."

"As long as the citizens want buses, why should you worry?" asked the Mayor.

"The citizens don't want them," said Mr. Levy, who started to talk on the Federal ownership of railroads, when the Mayor cut the discussion short.

Commissioner Whalen reported that at present there were sixteen bus lines under his supervision with 178 buses in operation carrying some 110,000 passengers daily. The report declared that the increase in the number of buses would increase the cost of operation and maintenance from $635,000 to $1,270,000 a year, but would also enable the city to make a profit of $275,000 a year.

General George W. Wingate, President of the Victory Hall Association, Inc., which is endeavoring to build a Victory Hall Memorial on the block bounded by Park Avenue, Forty-first and Forty-second Strets and Lexington Avenue, asked favorable consideration of the bill now before the Legislature for the association to acquire property in the city for the purpose of building a memorial and maintaining it for public use as a civic hall and auditorium. The matter was referred to the Committee of the Whole.

The board authorized an issue of $707,389 in corporate stock to pay a judgment of the Bradley Contracting Company against the city for damages and loss of profit entailed in the construction of a section of the new subway system between Twenty-fourth and Fortieth Strets on Lexington Avenue, which work was suspended by order of the Public Service Commission in 1912.

Building A Brevities

TO have built a thousand things and built them well is to have gained wisdom.

The owner who builds through the medium of ABERTHAW finds himself able to satisfy his particular want in terms of the accumulated experience of a generation.

ABERTHAW CONSTRUCTION COMPANY
CONTRACTING ENGINEERS
BOSTON MASSACHUSETTS
ATLANTA BUFFALO PHILADELPHIA

James McCreery & Co.
5th Avenue Second Floor 35th Street

Today Last Day
Semi-Annual Clothing Event
Offering Unrestricted Choice of Entire Stock
Men's and Young Men's Suits and Overcoats

A most exceptional opportunity to purchase a Suit or Overcoat at less than present wholesale cost.

$33.50

The Season's Greatest Values In High-Grade Clothing

RECAPITULATION
1107 Suits

343 Suits	regularly	55.00	33.50
257 Suits	regularly	47.50	
385 Suits	regularly	43.00	
122 Suits	regularly	39.75	

1249 Overcoats

29 Overcoats	regularly	65.00	33.50
47 Overcoats	regularly	60.00	
489 Overcoats	regularly	55.00	
383 Overcoats	regularly	50.00	
237 Overcoats	regularly	45.00	
64 Overcoats	regularly	38.00	

No charge for necessary alterations.

Extra Service
Extra Selling Space—Extra Salespeople—Extra Fitters—Extra Tailors

NO C. O. D.'S — NO APPROVALS — NO RETURNS

Temporary Store Hours 9.30 A. M. to 6.00 P. M.
Three elevators in the Fifth Avenue Arcade and eight elevators from the Balcony, Fifth Avenue Entrance, to the Men's Clothing Shop.

Gidding
PARIS 5TH AVE AT 46TH ST. NEW YORK
"THE PARIS SHOP OF AMERICA"

Will Close Out Today
About Fifty
Smart Street Suits at $65

Desirable models and materials with or without trimmings of fur—odd styles taken from various high-cost lines scheduled for immediate disposal. We suggest early response, as sizes are limited.

Macy's Oil Heater.

End Your Coal Worries!
Get One of These
Oil Heaters
Efficient and Safe
$6.32

Not to be confused with cheaper and dangerous types of heaters on the market.

Made in Japan black, with lead covered steel reservoir. Has a patented flame spreader, which makes it impossible to turn the wick so high that it will smoke. Odorless and easily kept clean. Capacity 1 gallon.

Prepare yourself for a possible coal shortage.

Same heater, but with brass fount, $7.52.

Macy's—Basement, 35th St.

R. H. Macy & Co Inc.
Herald Square New York

Stern Brothers
West 42nd and 43rd Streets

Latest Mystery and Detective Stories
$1.75 each

From Now On—By Frank L. Packard.

The Gray Mask—By Wadsworth Camp.

Uneasy Street—Arthur S. Roche.

The Peculiar Major—By Keble Howard.

The Disappearance of Kimball Webb—Rowland Wright.

Duds—By Henry C. Rowland.

Gray Dusk—Octavus R. Cohen.

The Great Impersonation—By E. Phillips Oppenheim.

The Man With Three Names—Harold MacGrath

Where Dead Men Walk—Henry Leverage.

Talleyrand Maxim—By J. S. Fletcher.

Removal Notice
Arrow Grip Manufacturing Co., Inc.
is now located at
247 West 64th Street
Telephone Columbus 4695

A complete stock of Arrow Grip Non-Skid devices on hand.

Arrow Grip High Grade twist link chains in all sizes for non-skid truck equipment.

ARROW GRIP
NON-SKID CHAINS FOR SOLID TIRE VEHICLES
Reg. U. S. Pat. Office

$11,000,000

This Company is not only the oldest in this line of business in this country, but it has the largest Capital and Surplus.

It now has outstanding guarantees aggregating
$252,000,000.

It has repaid to the investors, who did not lose a dollar of their principal and who never had to wait for their interest, mortgages totalling
$469,000,000.

Any amount can be invested with the protection of our guarantee.

We have guaranteed $721,000,000 in the past 28 years and no investor has ever lost a dollar.

BOND & MORTGAGE GUARANTEE Co.
Capital and Surplus, $11,000,000
176 Broadway, New York
175 Remsen St., 196 Montague St., B'klyn
350 Fulton St., Jamaica
67 Jackson Ave., Long Island City

WHEN YOU FIRST FEEL SORE THROAT

Use Formamint Tablets to help kill the germs and check inflammation

Don't let it develop. The irritated membranes invite the attack of other and still more dangerous disease-germs. Soothe and ease the painful throat with germicidal Formamint Tablets. Safeguard your health by destroying the germs before they can make headway.

You will find Formamint Tablets very pleasant to the taste, convenient to carry and take, harmless but highly beneficial in preventing complications. Children can use them freely. Splendid for singers, public speakers, and others whose throats become sore from excessive use. Also for smoke-soreness. 60c. all druggists.

Formamint
The GERM-KILLING THROAT TABLET

WRITE TODAY FOR FREE SAMPLE
It is of generous size and will prove to you that FORMAMINT is effective as well as pleasant in mouth and throat troubles. Send a 2-cent stamp to pay postage and we will gladly send you this free trial tube.
The Bauer Chemical Co.
152 W. 18th St., New York.

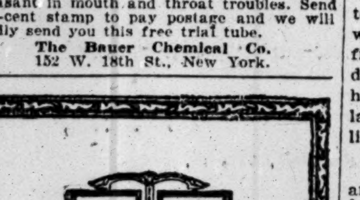

Picture Frames—$2.50 to $20.00

YOUR friends may have everything you can give them except your photograph,—but you can't very well give them your photograph unless you mount it in an Ovington frame.

OVINGTON'S
"The Gift Shop of 5th Ave."
314 Fifth Av., near 32d St.

Ask for —Get Horlick's
The ORIGINAL Malted Milk
Safe Milk
For Infants & Invalids
No Cooking
A Nutritious Diet for All Ages
Quick Lunch at Home or Office
Avoid Imitations and Substitutes

GLOVES
Capeskin
Real Kid
Mocha and
Buckskin
For Men and Women
The World's Greatest Leather Stores.
404 Fifth Avenue, New York; 253 Broadway.
Boston—145 Tremont Street.
London—89 Regent Street.

6 BELL-ANS
Hot water
Sure Relief
BELL-ANS
FOR INDIGESTION

LINCOLN
TRUST COMPANY
204 Fifth Avenue
346 Broadway
7 Wall Street
Broadway at 72d
The Bank of Personal Service

Gordon & Dilworth
REAL
ORANGE MARMALADE

HAMILTON DEFIES CRITICS OF BRIDE

Her Character Unstained, Declares Grandson of Late J. Pierpont Morgan.

THREATENS COURT ACTION

Reports Due to Malice, Says Bridegroom on Eve of Trip Abroad.

Angered by reports reflecting on his bride of less than two weeks, Laurens Morgan Hamilton, grandson of the late J. Pierpont Morgan, and great-great-grandson of Alexander Hamilton, yesterday evening, at the Vanderbilt Hotel, issued a signed statement in which he declared her "a very fine woman with unstained character," adding that "statements to the contrary are false, misleading, and malicious."

Mr. Hamilton, who is but 19 years old, has been living in seclusion with his bride at the hotel since last Friday. It is known that, although the couple engaged a suite at the Vanderbilt on that day, they made a trip to Boston over Sunday, and on their return to this city Tuesday the young man immediately hurried to Washington, D. C., to obtain passports for Mrs. Hamilton and himself.

It was learned that Mr. Hamilton expected to leave for Paris with his bride, who is about 30 years old, early next week. It is understood the couple fear members of his family may prevent his departure at the last minute.

Mrs. Hamilton, who is described by attaches of the hotel as a striking woman of the blond type, has not been seen much about the hotel since the couple came to this city from Boston a few days after their marriage at Portsmouth, N. H., on Jan. 26 last.

At the time of their marriage Mr. Hamilton was a Lieutenant in the army, serving on the staff of General Clarence Edwards of the Northeastern Department, with headquarters in Boston. Various statements have been made by friends of the young man's family as to the manner in which they met, but from what could be learned yesterday their first meeting was in France after the signing of the armistice. Lieutenant Hamilton then was serving on the staff of General W. W. Harts of the Third Army of Occupation.

Denies Various Interviews.

Through a representative, Mr. Hamilton declared his statement, which also was signed by Mrs. Hamilton, was the first he has made since his marriage, despite many alleged interviews with him which have appeared in print in the last week. The statement, as made public at the hotel last night, follows:

"Feb. 6, 1920, 6 P. M.

"This statement has been composed and dictated by me and is authorized for publication as authentic.

"LAURENS HAMILTON,
"GERTRUDE HAMILTON.

"The Vanderbilt Hotel, New York.

"The misrepresentations which have appeared in the press recently concerning my marriage are entirely without foundation. I knew before my marriage that my wife was a very fine woman, with unstained character, and any statements to the contrary are false, misleading, and malicious. They will be dealt with to the fullest extent of the law.

"Apparently these libelous reports are the result of a mistaken identity. This is not a surmise but is based on what is admitted by those who have examined it as inconstestable and irrefutable evidence. The continued perpetration and circulation of these reports can only be viewed in the light of malice. As to reports that my parents have threatened to disown me if I do not leave my wife and return to them; these reports are absolutely false. I have no intention of leaving my wife and as to the matter of disinheritance, that is a matter for my family to determine as they see fit and will not in any way affect my wife or myself."

Bride Active in War Work.

It is douftbul if any recent marriage of the scion of a family so well known in society in this city has attracted so much attention as that of young Hamilton. In the last four years his bride, formerly Mrs. Gertrude Warren, has been actively identified with war work in this country, France and Italy, and has made many trips across the ocean during that time. Several months ago she took up her residence here in an extensive suite at the Ritz-Carlton Hotel, and it soon became noised about that young Hamilton frequently came to this city to see her.

Soon after the first report of their marriage reached this city, early this month, and while the couple were stopping at the Somerset Hotel in Boston, young Hamilton received an honorable discharge from the army. Because of the notoriety incident to the publication of his marriage, he brought his bride back to New York.

All trace of the Hamiltons was lost until yesterday afternoon, when a reporter for THE TIMES learned that they had been guests at the Vanderbilt Hotel since last Friday.

Mr. and Mrs. William Pierson Hamilton, parents of the bridegroom, and who live at 32 East Thirty-sixth Street in the Winter months, have steadfastly refused to discuss the marriage of their son since word of the affair first reached society in this city. There have been reports, however, that they were displeased over the action of their son, because of his youth.

Before the young man's statement was issued it was learned that Mr. Hamilton and his bride had been in conference with a lawyer regarding the filing of a suit against certain persons for circulating reports which have so affected Mrs. Hamilton that she has been under the care of a physician.

A friend declared last night that Mr. Hamilton had decided that the time has arrived for him "to fight" in defense of his bride, and that he will not stop fighting until her name has been cleared. said was involved.

FORDHAM'S JUNIOR PROM.

Reunion at Biltmore of Students and Alumni Who Served in War.

Fordham University held its first Junior Promenade since the outbreak of the war last night at the Hotel Biltmore. The affair was held under the auspices of the Fordham University, and was a general reunion of many of the students and alumni who were in service.

Acting as patrons for the Prom were Governor Edward I. Edwards of New Jersey, Admiral William A. Benson, Maj. Gen. Frank McIntyre, Maj. Gen. Clarence R. Edwards, W. Bourke Cockran, Morgan J. O'Brien, Henry J. Bruckner, Grover Whalen, and the Rev. John J. White.

Among the patronesses, some of whom entertained parties at the dance, were Mrs. Jacob Ruppert, Mrs. George J. Gillespie, Mrs. James O. Mulry, Mrs. Joseph F. Welling, Mrs. Charles J. McCafferty, Mrs. Thomas B. Manning, Mrs. Anna Donovan, Mrs. Michael J. Sullivan, Mrs. James A. Donnelly, Mrs. Edward M. O'Gorman, Mrs. Alfred J. Amend, Mrs. John J. F. Mulcahy, Mrs. Hugh Meehan, Mrs. Anna C. O'Brien, and Mrs. R. T. McNamara.

TWO RODINS BRING $14,975 AT AUCTION

Sculptures 'Despair' and 'Eve' Lead Owners' Sale of Art at Anderson's.

There were many interesting numbers in the closing sale of pictures, &c., of different owners at the Anderson Galleries last evening. The highest prices of the evening were given for a couple of Rodin sculptures. These were comparatively small pieces, "Despair," the muscular figure of a man lying in an attitude of deep grief, 13½ inches high by 23 long, and "Eve," a standing figure 29¾ inches. Both went to the Rosenbach Company, Philadelphia, the one for $8,475 and the other for $6,500.

Three water colors by Sargent, presentation pictures, were other interesting features of the sale. All were Venetian scenes, "The Bridge" and "The Byeway," both 12 inches high by 18 wide, and "The Palace Steps," 18 inches in height by 12 in width. They brought, respectively, $3,500, $2,800, and $3,500, going to W. M. Grant, agent.

A brilliant and typical Sir William Orpen, the background of a room all windows, with trees beyond, a nude model seated, stretching in a few moments' rest, and the artist himself in the centre of the picture waiting impatiently to get to work, also went to Grant for $2,800. A charming "Portrait of Miss Wilson," by Orpen, went to Joseph Carter for $1,400. Two marines by Whistler, different views of the same subject, "The Sea, Pourville," both from the collection of Arnold Hannay, London, brought, respectively, $4,900 for the larger, 7 by 10 inches, which went to the Rosenbach Company, and $4,000, the second, 5½ by 9¼ inches, going to C. L. F. de Wild. Both were panels. "Old Inverlocky," by the Royal Academician, D. Y. Cameron, went to J. Y. Shurz for $1,000.

Great interest in the sale centred in the thirty-six delightful Renoirs, tiny oil sketches with three more finished studies in red and white chalk and charcoal, each signed. The sketches were presented by Renoir to the model from whom most of them were made and obtained from her nine years ago in Paris. The greater nnumber of them were on canvas, 9 by 5 or 3 by 5 inches, and were shown mounted on white paper. They sold, beginning at $50 or $100, and went off quickly with vivacious bidding. The best price for the small sketches was given for the "Sketch for Composition of Bathing Women," 5½ by 11 inches, a reclining figure, which went to E. Nadelman for $425. "Nude Woman Seated on a Bench," 6 by 10⅞ inches, brought $350, going to the Rosenbach Company. Also to the Rosenbach Company went "Woman Bending to Dry Her Foot," 8¼ by 4⅞ inches, for $225.

The crayons brought comparatively reasonable prices. "Nude Woman Reclining," 16 by 24¼ inches, going to H. Connehan, agent, for $1,300. "Nude Woman Seated on the Ground," probably another study for Renoir's "Bathing Women," went to the Rosenbach Company for $350, and to Miss Connehan went the most charming and important of the three, "Young Woman Combing Her Hair," for $1,500. The thirty-six Renoirs brought a total of $7,140. The total for the evening was $54,962, making a grand total for the 162 numbers of the sale of $65,857.

FOUR HELD IN ANARCHY RAID

Men Caught in Descent on Woman's Apartment.

Detective Dugan of the Bomb Squad and special agents of the Department of Justice raided the apartment of Mrs. Bessie Lickerman, 77 East 112th Street, last night and arrested four men who were taken to Police Headquarters charged with criminal anarchy in connection with the circulation of the Farewell, a Russian paper believed to be printed in Bridgeport.

The men arrested were Stephen Masseluck, 30 years old, a Russian five years in this country; Jacob Lickerman, 27, also a Russian, six years in this country; Anthony Sirrocco, 24 years, and Frederick Mchiff, 32, a Russian, three years in this country.

The detectives followed Masseluck from Grand Central Terminal to East 112th Street, where they also seized a suitcase filled with copies of the Farewell and other documents printed in Russian. The paper contained articles attacking the Department of Justice and immigration officials at Ellis Island and letters from prisoners on Ellis Island complaining of ill-treatment by Federal officials.

Police Headquarters received word last night that detectives in Bridgeport, seeking the home of the Farewell, raided two printing plants in that city last night and took eleven prisoners.

ATTACKS TWO GOVERNORS.

Wheeler Comments on Anti-Prohibition Speeches in New York.

WASHINGTON, Feb. 6.—Attacks on the national prohibition amendment made by Governors Edwards of New Jersey and Smith of New York at the Democratic dinner in New York last night were characterized today by Wayne B. Wheeler, general counsel of the Anti-Saloon League, as evidence that "the work of Americanization and the appeal to patriotism must extend beyond the ranks of aliens within our borders."

"Personal liberty never was guaranteed to the citizens of any civilized Government. Civil liberty is guaranteed," said Mr. Wheeler's statement. "The State rights doctrine was settled once for all during the civil war. To invoke it now to nullify the Eighteenth Amendment is inexcusable. Those who are responsible for it will be characterized in the future as Andrew Jackson described those who attempted to nullify the Federal laws in his day, in these words: 'These will only be remembered to be held up to scorn by every one who loves our glorious Constitution and a Government of laws.'"

LETTERS UPSET MRS. SPIKER

Wife Is Made Ill by Condemnation of Her Course.

Special to The New York Times.

BALTIMORE, Md., Feb. 6.—Mrs. Cora Spiker, who has attracted wide interest by her willingness to receive into her home Miss Emily Knowles, the English girl, and her baby, whose father is Perley R. Spiker, Mrs. Spiker's husband, was confined to her bed today with a severe headache as the result of the notoriety given her attitude and of the letters which she has received condemning her course.

Her sister-in-law, Miss Grace Spiker, declared she knew nothing about her brother's plans for marrying the English girl. When asked when her brother would leave for Fall River to marry Miss Knowles she said she did not know. Mrs. Spiker would say nothing on the subject.

C. R. RIGGS KILLED BY CAR.

Restaurant Owner Was Spending the Winter in Pasadena, Cal.

A telegram received from Pasadena, Cal., yesterday at the C. R. Riggs Restaurant, 43 West Thirty-third Street, told of the death Thursday night of C. R. Riggs, who formerly was proprietor of a chain of restaurants in Eastern and Western cities.

The message said that Mr. Riggs, who was spending the Winter at his home in Pasadena with his wife and daughter, was about to assist a guest into an automobile when he was struck by a passing trolley car. Though immediately taken to a hospital, he died within a short time.

Mr. Riggs was 63 years old and was born in Kentucky. According to information obtained yesterday, the body will be brought to this city.

SEES IN GAGE BILL A MASKED DRY LAW

Attorney for Brewers' Association Warns Against State Giving Up Its Rights.

WANTS VOTE OF THE PEOPLE

Suggests That Legislature Procure a Correct Definition of "Intoxicating Liquor."

Enactment of the prohibition enforcement bill, introduced some days ago by Assemblyman Gage, would make New York a prohibition State regardless of what ruling might be made by the United States Supreme Court on the Eighteenth Amendment, according to William H. Hirst, attorney for the New York State Brewers' Association and the Society of Restaurateurs. He said yesterday that it was an "absolute prohibition bill under the guise of an enforcement measure."

He also pointed out that the proposed measure was absolutely opposed to the expressed sentiment of the vast majority of the electors of the State of New York, who, he said, whenever they have had an opportunity to register their will, have overwhelmingly rebuked absolute prohibition. It would be a simple and a proper step, he said, for the Legislature to appoint a committee for the purpose of investigating and ascertaining just what constitutes an "intoxicating liquor" and reporting the result in advance of any proposed legislation. The enforcement of the Eighteenth Amendment, he says, does not require prohibition legislation by the State but only makes it necessary to place a correct definition upon the term "intoxicating liquor." "It is of prime importance," Mr. Hirst said, "to see that no law is passed which fixes absolute prohibition upon the State without a vote of the people.

"The greatest vice of the Eighteenth Amendment," he said, "is its encroachment upon the reserved powers of the States. This is recognized in the amendment itself by giving the States 'concurrent power' for its enforcement. The inherent right of the State to legislate for local and internal affairs should not only be jealously guarded but care should be taken not to subordinate any of its functions to the Federal Government for the enforcement of the Volstead act. If 'concurrent power' means anything, it means that the State has a right to place its own definition on the term 'intoxicating liquor' and not be restricted to the arbitrary one fixed by Congress. The State may settle upon a definition which will apply to that term when used in any legislation whatsoever, national or State."

Delayed in coaling on account of the snow storm, the steamer Yarmouth, with her cargo of $5,000,000 worth of whisky, probably will not sail before tomorrow or next day, it was said yesterday at the office of James Shevlin, Federal Supervising Prohibition Agent.

Federal Prohibition Agents John J. Cronan, John F. Monahan, and David S. Driscoll yesterday destroyed nearly 100 gallons of alcoholic liquor by emptying it into the snow. The owners, A. Saunig & Co., manufacturers of cordials and flavoring extracts, at 19 and 21 Commerce Street, requested the prohibition agents to make a search of their place and see that all liquors having more than one-half of 1 per cent. of alcohol were done away with. His firm, he said, was going out of business and wanted to be on the safe side. The agents found three barrels and about fifty bottles containing various cordials and extracts, most of it in the form of infusions. A crowd soon gathered, and while a moving picture camera made a record of the scene the intoxicants were poured out into the snow.

STEAMSHIP MANAGER HELD.

Leonard S. S. Smith Accused of Complicity in $104,000 Fraud.

Following the investigation of a complaint to the District Attorney, Detective Flood arrested Leonard S. S. Smith, New York manager of a steamship firm, and arraigned him yesterday in the Tombs Court on a short affidavit, alleging suspicion of grand larceny. Magistrate Tobias ordered bail of $5,000.

The only information given by the authorities for the arrest is the allegation that Smith is implicated with others in obtaining $104,000 from the Italian Discount and Trust Company, at 399 Broadway, through fraudulent bills of lading. Flood said that Smith had asserted that all moneys collected were handled by two men, one of which is believed to be in Italy. The other suspect is being searched for here. The District Attorney will present the case to the Grand Jury on Monday.

SIMS TO TESTIFY AGAIN.

Will Probably Reply to Daniels's Charges Next Tuesday.

WASHINGTON, Feb. 6.—The Senate investigation of the awarding of naval war decorations will be extended to permit Rear Admiral Sims again to appear before the committee, and Secretary Daniels may have an opportunity to answer new testimony.

Chairman Hale announced today that Admiral Sims would be called to appear probably next Tuesday to answer charges made by Secretary Daniels in his testimony. Secretary Daniels will resume his testimony before the committee tomorrow.

MRS. CROSBY TAKES OFFICE.

She Checks Defection from Women Democrats of America.

The defection of organization women Democrats from the newly organized Women Democrats of America, threatened by the announcement of Miss Elisabeth Marbury that she would not accept election as Vice Chairman, was in some degree checked yesterday by a statement by Mrs. John Sherwin Crosby that she would take the post. Mrs. Crosby is the associate woman member of the Democratic National Committee from New York State, and Chairman of the Women's State Democratic League and the Democratic Women's National Campaign Committee of One Thousand.

"I feel that there is room for all organizations of women working for Democratic success," said Mrs. Crosby. "I believe that they all can be assimilated and made to work in harmony with the regular Democratic organization."

Mrs. Mary A. Morse of Buffalo, woman Democratic Chairman of Erie County, also will stick to the new body, and will be its director of organization. Mrs. Morse announced that Mrs. Crosby's organization, the Women's Committee of One Thousand, would continue during the campaign, at the end of which it would become the New York State Branch of the Women Democrats of America. A meeting of the Committee of One Thousand will be held this afternoon at the Waldorf-Astoria.

Miss Margaret Vale, organizer of the Women Democrats of America, appealed yesterday to Homer S. Cummings, Chairman of the Democratic National Committee, to put the stamp of regularity upon that organization. She gave Mr. Cummings a copy of the charter, against certain provisions of which protests were made at the meeting on Wednesday, and he promised to let her know if there was anything he considered objectionable.

END CERTIFICATE SALE.

War Financing Ceases with Closing of Series Maturing March 15.

Special to The New York Times.

WASHINGTON, Feb. 6—Secretary Houston of the Treasury Department announced today that subscriptions for Treasury certificates of indebtedness, Series TM-4, dated Feb. 2, maturing March 15, 1920, bearing interest at the rate of 4½ per cent. per annum, closed at the end of business today.

Final reports have not been received, but preliminary reports show that the subscriptions exceed $300,000,000. "This," said Secretary Houston, "brings to a successful conclusion the interesting and important operation initiated last September looking to financing the balance of the war debt.

"Excluding the Pittman act and special certificates held by Federal Reserve Banks and the War Finance Corporation, and about $105,000,000 certificates maturing this month (payment of which has already bene provided for), the unfunded debt of the Government now consists of tax certificates.

"The aggregate amount of tax certificates now outstanding, approximately $2,930,704,500, of which over $842,000,000 mature and will be paid on March 15, 1920, out of the income and profits tax installment payable to the Government on that date."

SUES BROKERAGE FIRM.

Plaintiff, Who Says He Lost as Partner, Wants House Dissolved.

An application was filed in the Supreme Court yesterday by Philip F. Kastel, who asserts he is a member of the brokerage house of Goldberg & Heim at 74 Broadway, for the dissolution of the firm and the appointment of a receiver to conserve the assets pending the dissolution. The plaintiff alleges that Nathaniel Goldberg and Milton Heim asked him to enter their firm last April at a time when they were in a "perilous financial condition." He obtained the necessary funds for the firm, and they were doing well, he says, until in November last they excluded him from a share in the management of the business.

Kastel says that the assets were at least $300,000 when he was barred from participating in the business, but that the firm has lost at least $100,000 through bad investments by the other members, while Goldberg lost $80,000 of the firm's money in the stock market.

The defendants, who are represented by Charles S. Whitman, deny that Kastel was a partner and say he was merely a customer and handled two lines of stock.

MAJOR DEEGAN WINS DIVORCE

Mrs. Crouch Also Freed from Mrs. Deegan's Flight Companion.

Supreme Court Justice Hendrick granted a divorce yesterday to Major W. F. Deegan, U. S. A., from Mrs. Violet S. Deegan, and to Mrs. Jean C. Crouch from Albert S. Crouch, a naval architect, because Crouch and Mrs. Deegan eloped last July, and are now living together at Oakland, Cal. The facts became known several months ago, when orders to serve both defendants by mail were granted.

Mrs. Deegan and Crouch were traced from New York to New Orleans, and thence to Oakland. He was arrested there for abandoning his wife and children at Yonkers, and was brought back and compelled to furnish security that he would support them. The testimony in the divorce cases showed that the defendants expect to marry as soon as final decrees have been signed and the abandonment proceedings against Crouch have been disposed of.

Justice Hendrick awarded to Mrs. Crouch $175 a month alimony.

. . . and with our Army Doctors

A fact:

At the Medical Officers' Training Camp, Fort Riley, Kansas, last year, the largest-selling cigarette among these thousands of doctors and surgeons from all parts of the United States was Fatima.

FATIMA
A Sensible Cigarette

"Just enough Turkish"

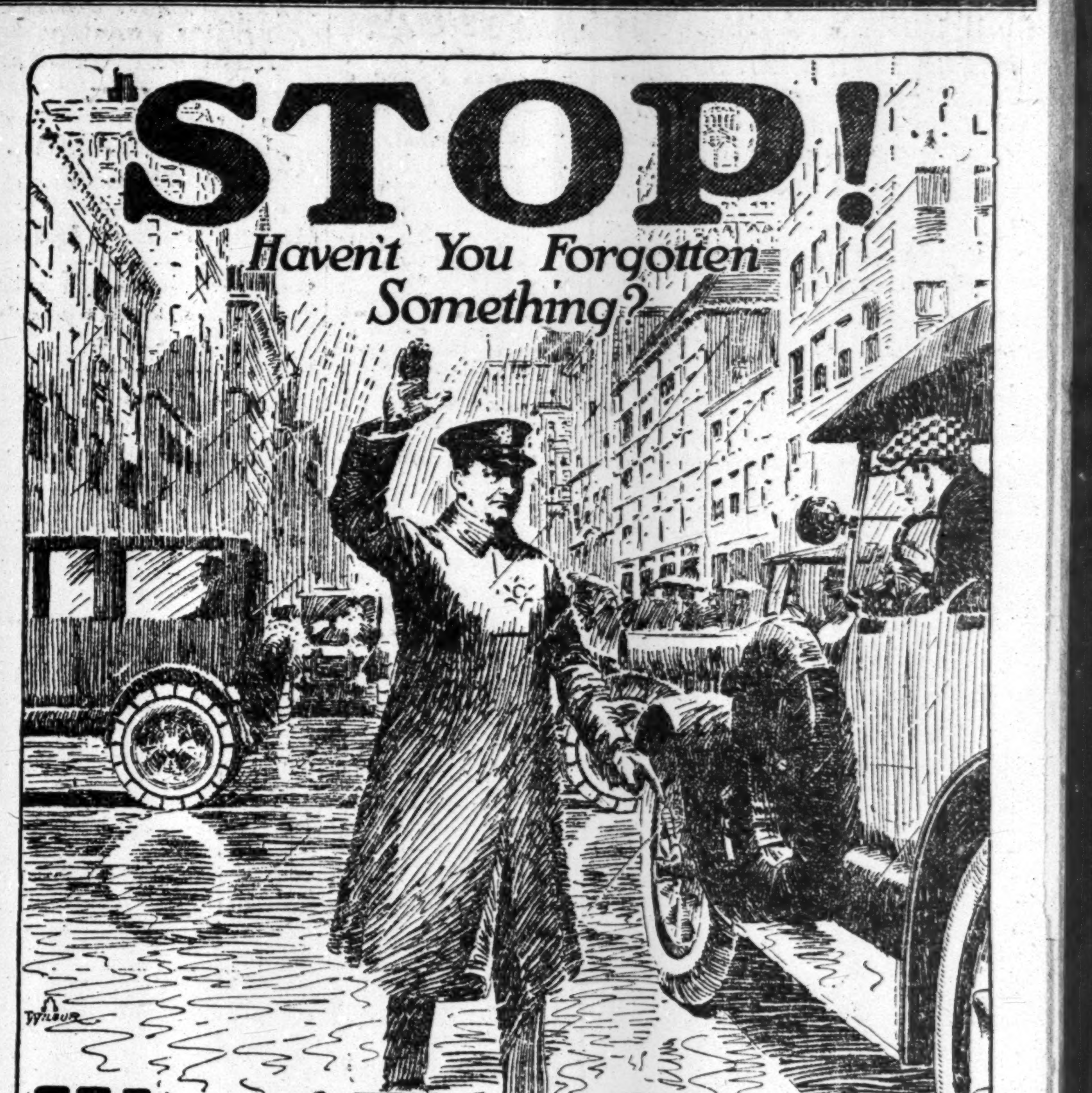
STOP!
Haven't You Forgotten Something?

Weed Tire Chains
For Protection and Preservation

You are a serious menace to other road users and are taking chances with your own life if you don't put on Weed Tire Chains when the roads are slippery and muddy or covered with snow and ice.

You have Weed Tire Chains in your car and should never fail to put them on— at the first drop of rain.

Weed Tire Chains are also made to meet the demand for an efficient traction and anti-skid device for trucks equipped with single and dual solid tires or with the very large pneumatic tires. They are so constructed that they satisfactorily meet the requirements of heavy truck service in mud, sand or snow.

EVERY "WEED" IS GUARANTEED

AMERICAN CHAIN COMPANY, Inc.
BRIDGEPORT CONNECTICUT
Largest Chain Manufacturers in the World
The Complete Chain Line—All Types, All Sizes, All Finishes—From Plumbers' Safety Chain to Ships' Anchor Chain.
General Sales Office: Grand Central Terminal, New York City
District Sales Offices:
Boston Chicago Philadelphia Pittsburg Portland, Ore. San Francisco

VISIT NEW ORLEANS
and the Gulf Coast Resorts

You'll be fascinated by New Orleans with its novel admixture of Creole languor and American enterprise, its happy blending of the customs of different races. You'll go down into the French and Spanish quarters of the old city with their narrow streets and picturesque one-story houses, with gardens of palms and ferns shaded by ancient twisted oaks. Visit Cabildo, the grim one-time debtors' prison, and the old Absinthe House, landmark of a by-gone industry. You'll dine at quaint, sanded floor restaurants renowned for wonderful dishes unobtainable elsewhere. You'll marvel, too, at the grandeur of the residential section of the new city with its cool galleries, spacious lawns and tropical gardens. You'll motor out to Lake Pontchartrain with its water sports, regattas and brilliant social life. Or perhaps you'll sojourn at Mobile, Pensacola or one of the other delightful Gulf Coast resorts.

New Orleans and the Gulf Coast Resorts afford all Sports and Pastimes. Winter Racing, Duck Shooting, Hunting, Golf, Yachting, Fishing, Motoring.

Attractive Winter Excursion Fares to Resorts in the South are offered by the United States Railroad Administration. For Fares, Schedules, Service, Maps or Booklet, "Florida and Southern Winter Resorts," apply to or write nearest Consolidated Ticket Office or

UNITED STATES RAILROAD ADMINISTRATION
Travel Bureau 646 Transportation Building Chicago
Travel Bureau 143 Liberty Street New York
Travel Bureau 602 Healey Building Atlanta

CLUBWOMEN FAVOR A PUBLIC DEFENDER

City Federation Proposes Regular Officer to Act for Those Accused of Crime.

DR. GRANT'S NAME HISSED

But When Mrs. Lillian Sire Says He Is Entitled to His Opinions Delegates Applaud.

A resolution to support the appointment of a Public Defender, to hold regular office and to insure the proper defense of those accused of crime was adopted by the New York City Federation of Women's Clubs at the fifty-first convention at the Hotel Astor yesterday. The resolution was proposed by Mrs. Lillian D. Sire, who in reading the names of several men believing in the measure gave that of the Rev. Dr. Percy Stickney Grant, rector of the Church of the Ascension. There was an immediate stir of interest in the great body of women filling the big ballroom of the Hotel Astor followed by cries of "Oh! Oh!" from the officers on the platform and hisses from delegates in all parts of the room.

"Dr. Grant has a right to his own opinions," said Mrs. Sire, defending the supporter of the bill she proposed, and faint applause from the federation women announced their agreement.

Deputy Police Commissioner Ellen O'Grady was a warm supporter of Mrs. Sire's resolution.

A resolution was adopted declaring opposition to the three bills for women, the Minimum Wage, the Eight Hour and the Office Workers' bill. Mrs. Frederick Nathan was the only speaker in favor of these bills.

A resolution was adopted opposing the League of Nations after an amendment favoring the covenant with reservations had been defeated. The two-platoon system for New York City firemen will receive the support of the federation, a resolution to that effect having been passed unanimously. The convention also went on record as favoring the erection of Victory Hall in Pershing Square.

The convention closed with the announcement of those elected directors for the coming year. They are: Borough of Manhattan, Mrs. Marcus M. Marks and Mrs. Dudley Van Holland; Brooklyn, Mrs. R. C. Talbot Perkins and Mrs. Millard F. Johnson; Bronx, Mrs. Almeda Costello; Queens, Mrs. Clinton B. Smith, and Richmond, Mrs. William H. Baker.

Mrs. Harry Lilly, the President, in her annual report, spoke of the great need of the federation for a permanent home, as it now has no headquarters and holds all its meetings in hotels. "With the increasingly large interests of the Federation," Mrs. Lilly said, "there should be headquarters always open." She spoke to the women of the great importance, now that they are voters, of fighting vicious legislation.

"Regardless of party, the women must take a stand against all objectionable legislation," said Mrs. Lilly.

She suggested the formation of a special federation legislative committee, to study all bills presented to the Legislature, to report upon them to the federation, and to inform the women before they voted upon them.

The question of the seat on the platform provided for Mrs. Belle de Rivera, founder of the federation and its only Honorary President, did not come up yesterday. There are raised seats at the officers' end of the room for the President, special guests, &c., and in this place of honor Mrs. de Rivera sat during the administration of the last federation President, but with the inauguration of the present President, Mrs. Harry Lilly, a year ago, it was found that the seat of the Honorary President had been lowered. Seeing this, Mrs. de Rivera, without comment, gave up her seat on the platform, and has since that time been sitting with the delegates of the convention. When going to the platform at any time to speak, she has been invited by the President to take her seat there, but has not done so. The feeling that the lowered seat was a slight to their founder and ex-President has influenced a number of the clubs, among them the Theatre Club, Political Study Club, Legislative League, and others, to start a petition, which it is understood had many signatures, for a seat as elevated as the President for Mrs. de Rivera. It was said that the petition was to be presented at the federation meeting, but while Mrs. de Rivera was present during the session yesterday nothing was done about the matter, as Mrs. de Rivera does not wish to make discord in the federation. Her attitude Mrs. de Rivera stated plainly outside the meeting.

"An Honorary President," said Mrs. de Rivera, "does not make a petition to the body to which she belongs. And the holder of that office does not belong to any one administration, but to all. However, I waive all claims that would in any way promote discord in the federation. The federation means more to me than any chair could. If action is taken, it must be by the federation as a whole."

MONDELL URGES ECONOMY.

House Leader Says European Conditions Are Warning to United States.

WASHINGTON, Feb. 6.—Sharp reduction in governmental expenditures was urged in the House today by Representative Mondell, Wyoming, the Republican leader.

"The shadow of the deplorable financial conditions of Europe is thrown across our country with ever increasing and ominous portent of danger," Mr. Mondell declared. "Ours is the only great commercial nation that remains on a specie basis, and the constantly decreasing values of European currencies, reflected in the rate of exchange, curtailing exports and rendering daily more doubtful the value of enormous volumes of European securities and credits held by our people warn us to trim sails, to economize, to save, and it is essential that the Federal Government set a good example in this regard."

There are certain constructive measures which this Congress should and will pass, said Mr. Mondell, adding that "equally important as these is the practice of the most rigid economy."

THE CONDITION OF TRADE.

The trade reviews of the week past agree that the break in the foreign exchange market has had a checking effect on general business and may have even more bearing in the future. Dun's Review says:

> The drawbacks of Winter, with severe storms and cold aggravating an already congested transportation situation, have not been the only forces operating against business progress. More potent and far-reaching in its influence than any temporary handicap of weather conditions has been the unparalleled depreciation of European exchange, continuing for months almost without interruption and assuming a state where international commerce is seriously impeded. A not illogical result of the financial movements of the week, which have included a further tightening of money rates, has been a more sharply-defined policy of conservatism and caution in various mercantile and industrial channels, and a disposition to proceed more slowly in making forward commitments.

Bradstreet's says:

> Sharp breaks in foreign exchange rates to the lowest levels ever recorded, sympathetic weakness in prices on the stock, grain, cotton, provisions, coffee and other speculative markets, lower quotations for live stock, hogs and most dairy products, a slight dulling of the wire edge of demand from jobbers and wholesalers of textiles, both raw and manufactured, and a further slight sag in the activity noted earlier in the year in retail lines are among the features making for a rather quiet and uncertain opening of February.

Sondheim Estate Not Taxable.

Lewis H. Sondheim, a member of the New York Stock Exchange, who died July 1 last, leaving an estate of $113,415, made an ante-nuptial agreement in 1904, the day before his marriage to Miss Settchen Cohen of St. Louis, to leave her his entire estate "as an inducement to consent to become my wife." For that reason Transfer Tax Appraiser Ludden decided yesterday that the State of New York cannot collect a tax on the estate. Mrs. Sondheim lives at the Hotel Savoy.

HOOVER TO TELL COAL PLAN.

Federal Officials and Operators to Attend His Inauguration, Feb. 17.

The American Institute of Mining and Metallurgical Engineers announced last night that Herbert C. Hoover would shortly announce a "constructive plan for the better working of the bituminous coal industry" when he is inaugurated as President of the institute on Feb. 17. Government officials and bituminous coal operators, it was said, would discuss the coal situation at that time.

Among those specially invited to attend the meeting are officials of coal companies, coal operators, and editors of technical publications. Mr. Hoover's plan, it was said, covered all points involved in the production and movement of coal, wages of miners, and hours of work. Papers dealing with various phases of the coal question will be read by Van H. Manning, Director of the United States Bureau of Mines; George Otis Smith, Director of the United States Geological Survey; H. H. Stock of the University of Illinois, G. W. Reed, and Eugene McAuliffe, President of the Union Colliery Company.

SUIT REVEALS ELOPEMENT.

Mrs. John S. Clark Obtained Divorce, Naming an Actress.

Through the filing in the Supreme Court yesterday of a default judgment for Oppenheim, Collins & Co. against John S. Clark, formerly of 346 South Ocean Avenue, Patchogue, L. I., for $511 for wearing apparel furnished in 1917 to Mrs. Catherine A. Clark, then his wife, it became known that Mrs. Clark has obtained a divorce in Suffolk County, because her husband eloped early in 1918, with Miss Grace Wimsitt, an actress. Miss Wimsitt, who was named as co-respondent, was traveling with Clark in the West when they were last heard from, nearly two years ago.

According to the paper, Clark has a large income from the estate of his father, and also gets an income from a brother at Portchester.

Reporters to Dine "Wet" Governors.

Two "wet" executives, Governor Smith of New York and Governor Edwards of New Jersey, will sit side by side at the annual dinner of the Association of City Hall Reporters, at the Hotel Astor on March 6, the reservations for which are to close on Feb. 10. Mayor Frank Hague of Jersey City also will be present, but it is expected that Mayor Hylan will be absent in Palm Beach. The dinner, which is to be a "stunt" affair, will be attended by most of the politicians of prominence in the State.

The Bachelors Dance for Charity.

The Bachelors held at the Vanderbilt last night the first of their second series of dances for several home charities. The committee in charge was composed of William Rhinelander Stewart, Jr., Alfonso de Navarro, Horace C. Stebbins, Richard Peters, Whitney Warren, and Hamilton Fish, Jr.

JUSSERAND EXULTS OVER REDS' DEFEAT

Likens Blow to Bolsheviki in French Elections to Second Battle of Marne.

SEES HOPE FOR RECOVERY

Paul D. Cravath Tells Alliance Francaise America Should Guarantee Security.

Ambassador J. J. Jusserand, speaking last night at the reconstruction dinner of the Alliance Francaise of New York at the Hotel Plaza, where the evening's discussions centred around "The France of Tomorrow," likened the defeat of the Bolsheviki in the last French elections to the second battle of the Marne. He described the rapid reconstruction of French industries, and told this story as typical of what the French were doing in that direction:

"A Frenchman who had been driven from his home when the Germans occupied Arras, returned there when the city was again in possession of the Allies. This native was found digging among the ruins of his home.

'What are you doing here?' he was asked.

"'I buried my treasure here, and I have come to dig among the ruins here to see whether or not the Germans have found it,' he replied.

"The inhabitant of Arras kept turning up spadeful after spadeful of earth, and finally he struck a box which he removed as carefully as if it had contained priceless gems. But when he took off the lid of the chest it was found to be a box of tools. And so it is with all Frenchmen now. Their treasure is their tools."

The exports from France to the United States, said the Ambassador, were 91 per cent. greater in 1919 than in 1918, and they were 40 per cent. greater during the same year than they were in 1913. He expressed himself as hopeful of a solution of the exchange difficulties and declared his belief that the industry of the French Republic would go a long way toward righting this situation.

"How can we best help France to continue to fulfill her mission as the light of the world?" was the question asked by Paul D. Cravath, who was a member of the Interallied Finance Council. "In order to help France we must begin by understanding her. We must realize that the French are very different from us Anglo-Saxons—indeed, they are very different from all other nations. That is their distinction. That is part of their glory. The French as a nation are modest in their ambitions. They do not want to populate the world.

The speaker asserted that if the 2,000,000 men we had sent to France and 2,000,000 more had been left upon the battlefields of Europe and if our war debt were five times as great as it is our contribution to the price of victory in life and treasure still would be less in proportion than that of France. And he continued:

"Is it to be wondered then that the one thing that France asks of the world today is security—security from the German foe? My answer, then, to the question: What can we Americans do to help France? is that we Americans should take our place in the counsels of Europe that we earned by our participation in the great war, and that we should see to it that whatever else happens, the security of France is insured—that the Central Powers shall be made to understand that if ever again they threaten the safety of France the United States will join the British Empire in rushing to her protection."

Baron Jacques de Neuflise, representative of the Bank of France, in a reference to the foreign exchange situation said it was his belief that the demand of France for American materials with which to reconstruct her industries and war-battered cities was largely responsible for this situation. "Soon the industrial and social life of France will be restored to normal," he said, "and when it is, the influx of travelers from the United States, as well as from all over the world, will let loose a flood of money that will have a determining influence in righting the exchange situation."

Charles A. Downer, President of the Alliance Française, was toastmaster. George W. Wickersham, former Attorney General, paid a tribute to the French nation. Among the others who were present to give support to the movement for French reconstruction were Eugene Meyer, President of the War Finance Corporation; Albert Strauss, Vice President of the Federal Reserve Board; ex-Senator William A. Clark, and Elbert H. Gary of the United States Steel Corporation. It was the first time in the history of the alliance that the public was admitted to one of its dinners.

CHURCH DELEGATES DISCUSS CONCORDAT

Episcopal and Congregational Bodies Organize Here, Then Adjourn.

WILL MEET AGAIN SOON

Congregationalists Asked to Accept Ordination to Administer Episcopal Sacraments.

A meeting to further a movement to permit Congregational clergymen to administer the sacraments of the Protestant Episcopal Church was held yesterday afternoon at the General Episcopal Theological Seminary, Chelsea Square. It was attended by the Special Commission on the Concordat of the Protestant Episcopal Church and the Special Commission on the Concordat of the National Council of the Congregational Churches. It was the first joint meeting of the commissions.

The commissions met separately in the morning and organized. The Concordat is a proposed canon to permit clergymen of the Congregational Church to receive additional ordination at the hands of a Bishop of the Episcopal Church and yet remain ministers of the Congregational denomination. Those receiving such ordination, however, would not be eligible to become rectors of Episcopal parishes. To do that they would have to abandon totally their Congregational affiliation.

During he war thousands of Protestant soldiers would not partake of the holy communion because it was not administered by a clergyman of the Anglican Church. On the battlefront, in war camps, on the high seas, in foreign mission fields, on the far frontier of this country, and in small towns where often there is not a resident Episcopal priest, these Episcopally ordained sectarian clergymen could administer the sacraments. It is to fill this apparent need that the concordat is being urged. It is expected that if Congregationalists will agree to receive Episcopal ordination it will only be a matter of time when Presbyterians, Baptists, Lutherans, and other sects will do likewise.

At yesterday afternoon's session the features of the concordat were discussed, after which an adjournment was taken. There will be another joint session within a few months.

The Right Rev. Boyd Vincent, Bishop of Southern Ohio, who is Chairman of the Episcopal Commission, was unable to be present. He is ill in a hospital in Cincinnati. The presiding officer was the Rev. Dr. Hubert C. Herring of Boston, Secretary of the National Council of Congregational Churches. George Zabriskie, Chancellor of the Episcopal Diocese of New York, was Secretary.

Members of the Episcopal Commission in attendance included the Right Rev. Edwin S. Lines, Bishop of Newark, N. J.; the Right Rev. Reginald H. Weller, Bishop of Fond du Lac, Wis.; the Very Rev. H. E. Fosbroke, Dean of the Seminary; the Rev. Dr. William T. Manning, Rector of Trinity Church; Robert H. Gardner, of Gardner, Me.; the Rev. Dr. John F. McGann, of Springfield, Mass.; Mr. Burgwin, of Pittsburgh; the Rev. Dr. Gibson, of Macon, Ga.

Members of the Congregational Commission included the Rev. Dr. Newman Smyth, of New Haven, Conn.; the Rev. Dr. Raymond Calkins, of Cambridge, Mass.; Professor Williston Walker, of Yale University; Rev. Dr. Edward Smith Parsons, dean of Colorado College; the Rev. Dr. Frank Edwin Jenkins, President of Piedmont College, Demarest, Ga.

... and in Washington

A fact:

Nearly all of the country's big business and professional men who visit Washington stop at either the Willard or the Shoreham. At both, Fatima is the best-selling cigarette. Fatima is also the best seller at the Capitol Building itself.

FATIMA
A Sensible Cigarette

WHY? "just enough Turkish"

LAZY BOYS AND GIRLS

Don't scold them—the chances are they are undernourished. They have plenty to eat, but not enough real food—the kind that builds bone, tissue and brain. Shredded Wheat Biscuit is all food. It is 100 per cent whole wheat, nothing wasted or thrown away. It is a food that gives strength and health to youngsters and grown-ups. A boon to mothers because so easy to serve. Two of these little loaves of baked wheat with hot milk make a nourishing meal.

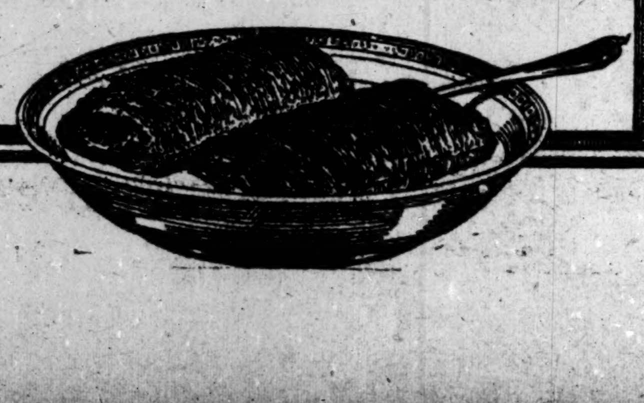

Stern Brothers

WEST 42d ST. (*Between Fifth and Sixth Avenue*) WEST 43d ST.

Men's Suits and Overcoats

Reduced To

$39.50

SUITS—Correct styles in flannels, cheviots, worsteds and cassimeres—many with quarter-lining of silk.

OVERCOATS—Fitted coats in single and double-breasted models; Chesterfields, full silk-lined; fancy box coats.

$49.50

SUITS—Of fine custom type, in finished and unfinished worsteds, flannels and cheviots. Some quarter silk-lined.

OVERCOATS—Warm, fleecy greatcoats, ulsterettes, double-breasted fitted coats, plaid backs and Chesterfields.

The sale prices on these Kirschbaum suits and overcoats are about on a level with today's wholesale cost.

MEN'S SECTION—THIRD FLOOR

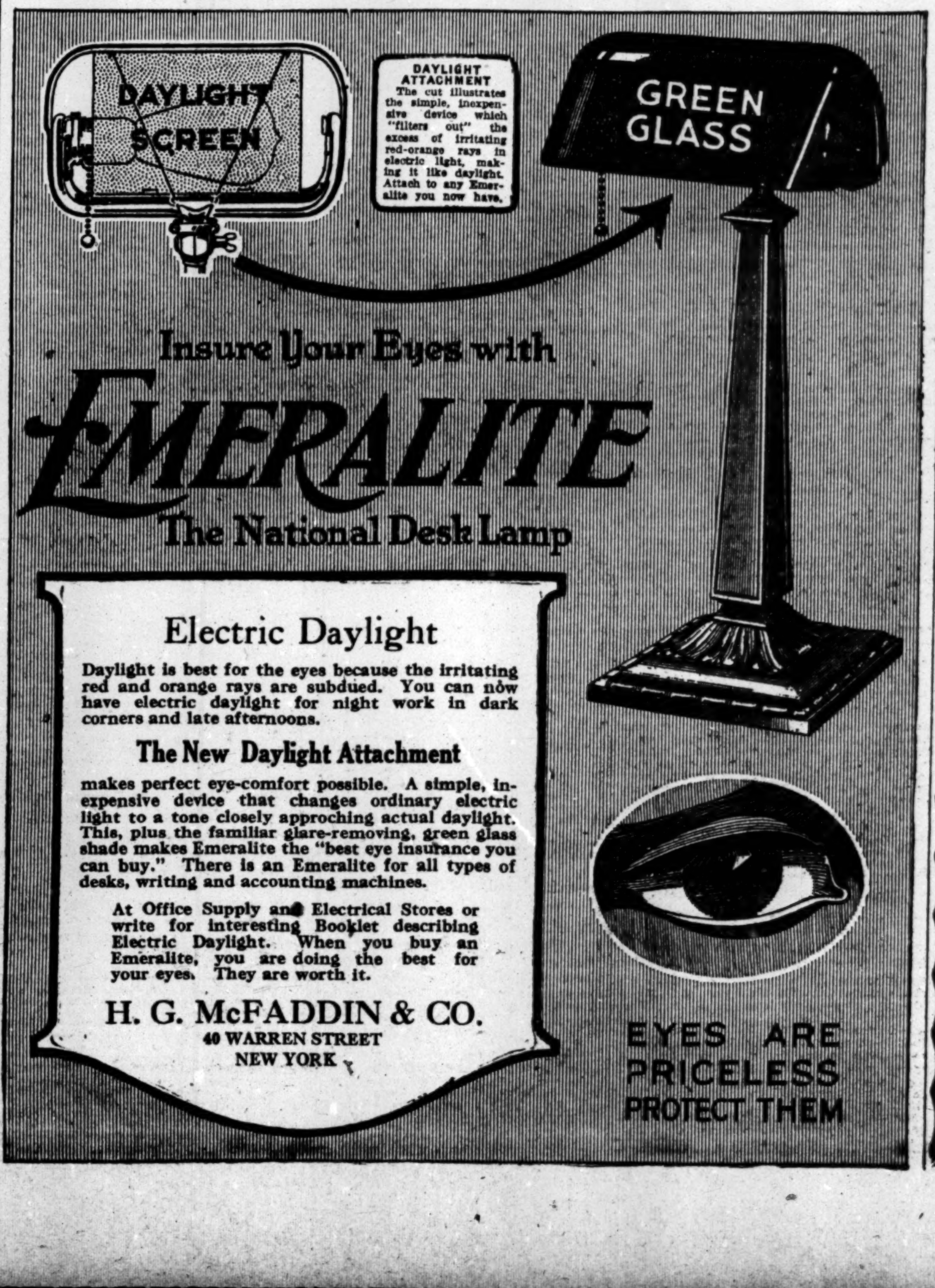

DAYLIGHT ATTACHMENT

The cut illustrates the simple, inexpensive device which "filters out" the excess of irritating red-orange rays in electric light, making it like daylight. Attach to any Emeralite you now have.

Insure Your Eyes with

EMERALITE

The National Desk Lamp

Electric Daylight

Daylight is best for the eyes because the irritating red and orange rays are subdued. You can now have electric daylight for night work in dark corners and late afternoons.

The New Daylight Attachment

makes perfect eye-comfort possible. A simple, inexpensive device that changes ordinary electric light to a tone closely approching actual daylight. This, plus the familiar glare-removing, green glass shade makes Emeralite the "best eye insurance you can buy." There is an Emeralite for all types of desks, writing and accounting machines.

At Office Supply and Electrical Stores or write for interesting Booklet describing Electric Daylight. When you buy an Emeralite, you are doing the best for your eyes. They are worth it.

H. G. McFADDIN & CO.
40 WARREN STREET
NEW YORK

EYES ARE PRICELESS PROTECT THEM

James McCreery & Co.

5th Avenue 34th Street

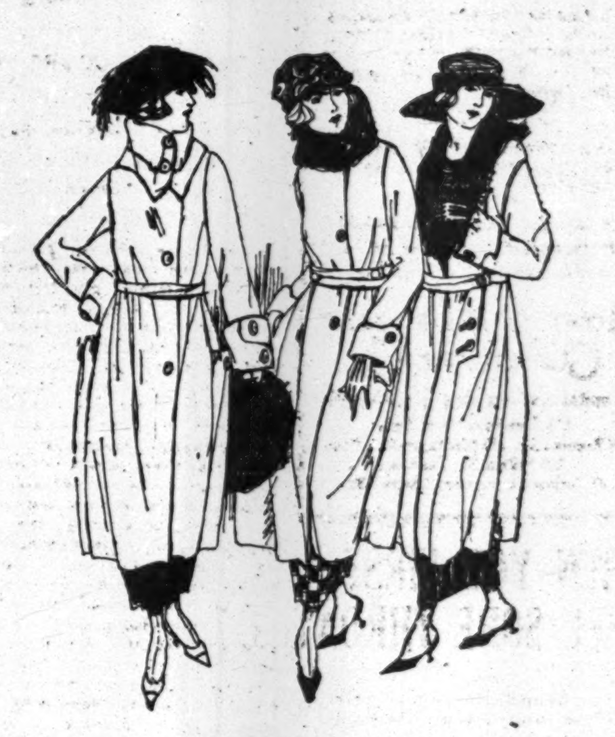

Women's Fashionable

Mid-Winter Coats

With Collars of Nutria or French Seal
Also Some Without Fur Trimming

28.00
regularly 45.00

We purchased them at a price that did not cover the cost of making, as their manufacturer was compelled to dispose of them to make room for Spring materials.

We Now Offer Them at But a Fraction Above Cost to Us.

Some are fashioned of Bolivia, Silvertone or Kersey—others of all-wool Velour. Most of them have large collars of Nutria or Sealine, though some exceedingly desirable models are without Fur trimming. All shades.

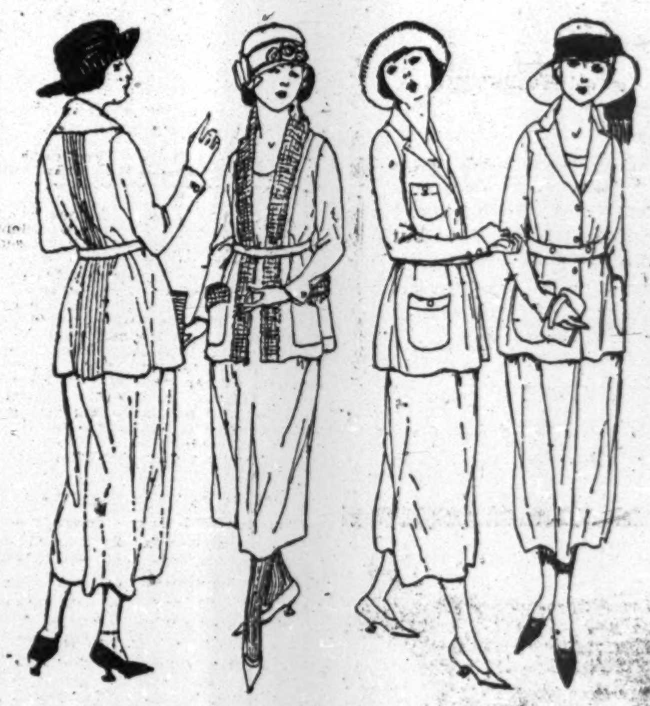

Wool Jersey Suits

28.00
regularly 35.00 and 39.50

Perhaps you think Suits of Wool Jersey can't be distinctive—yet they can. These suits of ours are notably so. In the lay of the collars, the snug fit of the shoulders, the tight, yet comfortable sleeves, they rival the finest of tailored raiment. Then, too, they have odd characteristics, such as widely tucked pockets, elongated collars, swagger "pinched-in" effects at the back, two-strand belts and a number of other points not seen in ordinary Jersey Suits.

As to colors, just glance through this list: Commodore Blue, Nubian Brown, Camel Tan, Nickel Grey, Quail, Beige, Jade, Oxford and Copenhagen Blue.

First Shipment

SOUTH AFRICAN Fruits

Peaches, Plums, Nectarines and Apricots
Expected This Week
ORDER NOW!

F. A. Richmond & Co.
Wholesale Fruiterers
208 Washington Street, N. Y.

The Best for Repairing Glassware

Crockery, Vases, Meerschaum, Furniture, Books, Tipping Billiard Cues, &c.

USE MAJOR'S CEMENT

Rubber and leather, all three kinds, 15c per bottle. Est. 1876. For Sale at all dealers.

Attractive Opening

For good office manager; must be expert accountant and systematizer; experience in textile line; unusually excellent opportunity for the right man.

Reply in detail.

L. M. K., 209 Cable Bldg.

U. S. L. T. A. OFFICIALLY DECIDES TO CHALLENGE FOR THE DAVIS CUP THIS YEAR

AMERICA TO SEEK DAVIS CUP AGAIN

Tennis Association Decides at Annual Meeting to Challenge for Trophy This Year.

NEW RULES ARE SHELVED

Year's Test of Novel Scoring System in Handicaps Asked —Amend Foot-Fault Plan.

WEST SIDE GETS NATIONAL

Myrick Elected President — Mrs. Wightman's Prize for Women's International Play Accepted.

The United States Lawn Tennis Association, in annual session at the Waldorf-Astoria Hotel yesterday afternoon and evening, took up the most important problems that have ever faced that body in an annual meeting, the gravest being those which centred in the proposed revision of the rules of the game. One of the earliest decisions to be made was that of issuing a challenge for the Davis Cup during the coming season, and the Executive Committee was instructed to carry out the details of this plan, so that an American team would play either in Australia next Winter or in England during the Summer, with the possibility of taking part also in the English championships and the Olympic Games.

Julian S. Myrick of New York was elected President; Edwin Fuller Torrey of Clinton, N. Y., Vice President; George W. Wightman of Boston, Secretary, and Joseph M. Jennings of Philadelphia, Treasurer. Alfred H. Chapin of Springfield, Mass., was first slated Treasurer, but declined. The following sectional delegates were elected: Edwin Sheafe, New England; C. Drummond Jones, Missouri Valley; J. D. Adoue, Southwestern; Paul W. Gibbons, Middle States; R. Lindley Murray, New York. Three delegates at large were elected. They are: Charles Garland of Pittsburgh; Paul Sheldon of Hartford, and Charles D. Humes, Indianapolis.

Jumping While Serving Forbidden.

After a lengthy discussion on the proposed changes in the rules governing tennis play and the scoring of the matches, the association officially accepted an amendment to the foot-fault rule as proposed by Lyle E. Mahan, which will prohibit a player from jumping or hopping while serving. In effect, the rule states that the server must keep one foot on the ground, and both feet must be behind the base line until the ball is actually struck.

The committee on the revision of the rules, being already aware of determined opposition to the proposed changes in the scoring system, wisely decided to ask for only a year's trial of the substitute system, limited to handicap events, and this was granted without a sign of dissent. A proposition to allow linesmen to change their decisions was lost after much parliamentary jockeying. In general, therefore, the association as a whole, while willing to try out the new scoring and handicapping on an insignificant scale, repudiated the work of the committee on revision of the rules.

Among the minor changes accepted was the dropping of the word "National" from the name of the association.

The opening gun in the evening's big debate was fired by Chairman S. Wallis Merrihew of the special committee which for months had been making a careful study of the entire subject, a committee which included also Richard Norris Williams, 2d., Beals C. Wright, Abraham Bassford, Jr., Edward C. Conlin, Samuel Hardy and Watson M. Washburn. Mr. Merrihew made an elaborate exposition of the chief points at issue, emphasizing the need of revision, and expressing his complete confidence in the willingness of the meeting to agree with the findings of his committee.

Washburn Urges Changes.

Watson M. Washburn then presented a few lucid arguments in favor of the proposed changes, chiefly in connection with their relation to tennis abroad and to the possible regulations of the International Federation. Beals C. Wright added some remarks, chiefly concerning the foot-fault rule, in which he cited himself as a conspicuous offender.

Edward C. Conlin then put himself on record as objecting to a clause approved by the rest of the committee to the effect that a linesman might, if necessary, change his decision. Mr. Conlin argued that the possibility of such reconsideration would upset the morale of the Umpires' Association and open the door to endless interference on the part of the gallery, bulldozing of linesmen, and general confusion.

It was decided to vote separately upon this point, as well as the important problems of the foot-fault rule, the scoring system and handicapping. On motion of S. W. Merrihew the changes suggested by the committee on revision, with these four exceptions, were unanimously accepted.

Mr. Conlin then offered his minority report and moved an amendment to the effect that no linesman's decision could be changed. This motion was lost by a vote of 23 to 11. When the original revision of the committee was put to vote there was a definite division, and with a two-thirds majority necessary for putting through the proposed change it was decided to have a ballot cast, with the proxy vote included.

The Foot-Fault Rule.

Before this was done, however, discussion of the important foot-fault rule was opened. The recommendation of the committee was that the old, cumbersome rule be simplified to read: "Immediately before commencing to serve, the server shall stand with both feet at rest behind, i. e., further from the net than the base line, and within the limits of the centre mark and the side line. Both feet shall be kept behind the base line until the racket strikes the ball."

Considerable discussion followed as to the possible advantage to the server of a hop or a jump, which the committee's proposed amendment clearly allowed, Beals C. Wright and William T. Tilden, 2d, taking opposite sides in the debate, the latter claiming that the server had an unfair advantage if allowed to leap into the air. Lyle E. Mahan than offered a counter-amendment in the following terms:

"Before commencing to serve, the server shall stand with both feet at rest behind, i. e., further from the net than the base line, and within the limits of the centre mark and side line. From the time of taking such stand, and until the racket strikes the ball, both feet shall remain behind the base line and at least one foot shall remain continuously on the ground."

Mahan Amendment Carried.

After further discussion, in which all the members of the revision fought hard for their own version of the foot-fault rule, the Mahan amendment was carried, and eventually the new rule was accepted in this form.

When the committee announced a substitute scoring rule in place of the drastic change originally recommended and suggested merely that it be applied to handicap tennis on trial for the space of a year, there was no debate whatever, and what had promised to be the hottest battle of the evening fizzled into nothing. The new combination of scoring and handicapping reads as follows:

"The player who first wins thirty points, including his handicap, wins the set. The service alternates after each series of six points in each set. The player who serves first in the first set receives the first six points of the second set, begins the service again in the third set, and so on. The players shall change courts after the sixth, eighteenth and thirtieth point, and so on in each set, and also at the end of each set.

"If the server wins the first point, the score is 1-in; if the receiver wins it, the score is 1-out. If each player wins one point the score is 1-all. If the server wins the next point the score is 2-1; if the receiver wins it, the score is 1-2. The scoring is continued in this manner until the service alternates, when the score is reversed, the server's points always being called first.

"The method of handicapping is to allot to each player one or more points in each set, which shall be subtracted from the 30 points required to win the set. If A, a scratch man, plays B, handicapped 5, A must win 30 points before B wins 25 to win the set. In order to insure the proper sequence in the alternation of courts and service, the points of both players are counted from scratch. Therefore, if B, handicapped 5, serves and wins the first point the score is 1—in, not 6—in.

When Two Receive Handicaps.

"If both players are allotted handicaps, the player nearer scratch is placed at scratch and the other's handicap is reduced proportionately.

An example of proportionate reduction is as follows: "If A is handicapped 10 and B 20, and if they began playing from these handicaps. A would have to score twice as many points as B to keep the match even. When A is put back to scratch, B who could still receive the same relative handicap, must receive 15, since A now requires 30 points to win.

"To find the number of points which the player with the higher handicap must win the set in every case, the committee must multiply 30 by a fraction of which the numerator is the difference between 30 and the larger handicap and the denominator is the difference between 30 and the smaller handicap. All fractions in the result greater than one-half count as one point; otherwise they are disregarded."

In effect this decision was a complete shelving of the proposed scoring system, with its elimination of "love" and "deuce," for handicap tennis is practically non-existent in America today, and a fair trial will mean the institution of a number of new events which the regular tournament schedule does not permit.

The final vote of the evening was cast against the proposal that linesmen be allowed to change their decisions, and the old rule was retained, which constituted a diplomatic triumph for the minority report of Mr. Conlin.

Accept Trophy for Women.

The new international trophy for women, offered by Mrs. George W. Wightman, the present national champion, was accepted and given the name of the "Hazel Hotchkiss Wightman Trophy," while the Executive Committee was instructed in this matter also to issue a challenge as soon as possible for international competition. Next in importance to these decisions was the acceptance of the report of the Ranking Committee and the approval of the suggested changes in qualifications for the national doubles championship. The latter caused some discussion, but this was chiefly in the nature of requests for information.

It was decided on the recommendation of the committee that the national champions should in future play through the tournament, and that other teams than the sectional champions should be eligible to enter. There was also no objection to the plan of having the National Association pay traveling expenses for sectional winners, to make it possible for them to compete for the national title.

National Goes to West Side Club.

The national championship, including the veterans,' junior, boys' and father and son events, was awarded to the West Side Lawn Tennis Club. An effort to have this event awarded to the club for five years met with such stern opposition, particularly by the representatives of Philadelphia, that the motion was tabled. Incidentally, the Philadelphians let it be known that that city would welcome staging the tournament in 1921.

The women's national championship tournament will be held at the Philadelphia Cricket Club. The request of the women that this event be held in September instead of in June was granted. The intercollegiate championship was awarded to the Merion Cricket Club of Philadelphia and will be held in June instead of in September. The Seventh Regiment was again awarded the national indoor tennis championships. The national clay court championship was awarded to the Western Sectional Association and will be awarded to some city in its territory by that association.

Ater the acceptance of the new international trophy for women, to be called the "Hazel Hotchkiss Wightman Trophy," with the recommendation of an immediate challenge, minor reports were heard on the publication of the honor roll, the disposition of the ambulance fund, and the development of boys', juniors', and the development cf

There was some discussion of the report presented by E. F. Torrey for a special committee on the revision of the national doubles championship qualifications, but it was finally accepted as read. The most important innovations were the elimination of the challenge round, the opening of the national tournament to other teams than merely those winning sectional titles, and the decision of the association to pay the traveling expenses of such winners to and from the place of holding the championship. It was recommended that next year's national doubles tournament be held at the Longwood Cricket Club, Boston, beginning Saturday, Aug. 14.

More discussion arose after the plan of R. N. Williams, 2d, had been read regarding an association of champions and international players, with special insignia. A vote in its favor was eventually reconsidered, and the suggestion turned back to its originator for further thought.

After the report of the Ball Committee by G. A. L. Dionne, Chairman, the Wright & Ditson tennis ball was officially adopted for turf play, and the Spalding ball for clay. The use of several other makes was also authorized.

Little Comment on Ranking.

There was surprisingly little comment on the findings of the Ranking Committee, which had previously aroused much criticism. Chairman Abraham Bassford, Jr., explained the reasons for some of the decisions which had been open to question, and admitted that a few changes might still be made as the result of the consideration of such matches as the intercity contests for the Church Cup. The defeat of Wallace Johnson by S. Howard Voshell in this series would place him behind R. N. Williams, 2d, in the ranking. It also was announced that the valuation of tournaments would be revised in future, with less emphasis on the national turf and clay court events and more consideration of the big invitation tournaments.

The name of S. V. Brubans of the Hoboken Tennis Club was added to the list of men to achieve a ranking, while that of Mrs. W. H. Pritchard entered the women's list. A junior ranking also was given out with the following in the first twenty places:

1. Vincent Richards.
2. C. Wolferth.
3. F. T. Anderson.
4. Cecil Donaldson.
5. Alfred Chapin, Jr.
6. Phil Neer.
7. Jack Wright.
8. Carl Fischer.
9. Robert Allen.
10. W. Sweeney.
11. L. Kuhler.
12. S. Adelstein.
13. Harry Brunie.
14. E. Dawson.
15. Jerry Lang.
16. Travers Le Gros.
17. Frank T. Osgood.
18. Frank Ross.
19. H. Godshall.
20. W. Howe.

It was moved by Paul Gibbons of the Ranking Committee that a special committee be appointed in future to rank the boys and girls, as this feature of play could not well be covered by the regular committee, which declined to make such a ranking for the past season. This motion was passed.

The committee on municipal tennis drew attention to the marked increase in activity on the public courts of the leading cities of America. W. M. Washburn presented a model for standard certificates to be given in place of prizes in the national and other tournaments. Mr. Myrick spoke of the amateur rule and announced that questionnaires would be sent out in future to determine the exact standing of every player as to possible professionalism.

MARIE MILLER IS WINNER BY LENGTH

Captures Cinderella Handicap Handily at New Orleans— Favorite Badly Beaten.

NEW ORLEANS, Feb. 6.—With a flash of the speed she has shown in other victories, Marie Miller scored handily today in the Cinderella Handicap, for fillies and mares, at a mile, which was the feature at the Fair Grounds. She had the race well in hand at all times, and led home Tailor Maid by a length, while Ballet Dancer 2d was third in a field of seven starters.

The field included some of the best of the fillies and mares in training here, all of which have raced against each other on numerous occasions. Most of them have been winners in fields of this same kind, so that the shifting of weights has seemed to have little effect on the results.

Duchess Lace, which has shown little recently to justify confidence, was made the favorite at 2 to 1, and those who backed her had cause for regret, as she failed to finish anywhere near the front runners. She was next to last as she passed the line, but would undoubtedly have run a much better race only for interference.

The summaries:

FIRST RACE—For two-year-olds; maidens; claiming; purse $700; three furlongs. Bungabuck, 115 (Butwell), 7 to 10, 1 to 3, and out, first; Tutt, 110 (Murphy), 8 to 1, 5 to 2, and even, second; Frank Moody, 103 (Meehan), 7 to 1, 5 to 2, and even, third. Time—0:35 4-5. Trompeur, Charlotte C., Freddie, Mattie B. Kent, Sunny Ways, and Joe Esh also ran.

SECOND RACE—For three-year-olds; claiming; purse $700; six furlongs. Bobby Allen 108 (Buxton), even, 1 to 2, and 1 to 5, first; Peccant, 108 (McDermott), 8 to 1, 3 to 1, and 7 to 5, second; Keep, 94 (Richcreek), 10 to 1, 4 to 1, and 2 to 1, third. Time—1:14. Challenger, Swirl, Lonely, Sister Helene, Bounding Throu, Hackamore, and The Pirate also ran.

THIRD RACE—For four-year-olds and upward; claiming; purse $700; six furlongs. Assume, 119 (Stack), 12 to 5, 7 to 10, and 1 to 4, first; Trusty, 112 (Wida), 2 to 1, 7 to 10, and 1 to 4, second; Bringhurst, 112 (Thurber), 13 to 5, even, and 2 to 5, third. Time—1:13 2-5. By Heck, American Eagle, Bonstelle, Dundreary, and Orenzo also ran.

FOURTH RACE—For three-year-olds and upward; handicap; fillies and mares; purse $1,000; one mile. Marie Miller, 112 (Kelsey), 4 to 1, 7 to 5, and 3 to 5, first; Tailor Maid, 107 (Wida), 10 to 1, 4 to 1, and 7 to 5, second; Ballet Danced II., 107 (Butwell), 6 to 1, 2 to 1, and 4 to 5, third. Time—1:40 2-5. Duchess Lace, Madge F., My Dear, and Rainbow Girl also ran.

FIFTH RACE—For four-year-olds and upward; claiming; purse $800; one mile and seventy yards. Baigneur, 104 (Wida), 13 to 5, 7 to 10, and 1 to 2, first; Rancher, 109, (Willis), 11 to 10, 2 to 5, and 1 to 5, second; Marchesa II., 102 (Boyle), 8 to 1, 3 to 1, and 7 to 5, third. Time—1:45. Piedra, Nepperhan, The Belgian, and Young Adam also ran.

SIXTH RACE—For four-year-olds and upward; claiming; purse $700; one mile and a quarter. Antoinette, 102 (Wida), 7 to 1, 5 to 2, and even, first; Jack Reeves, 111 (Pierce), 5 to 1, 2 to 1, and even, second; Bajazet, 108 (Erickson), 10 to 1, 4 to 1, and 2 to 1, third. Time—2:08. Tanlac, Bubbling Louder, Brian Boru, Puts and Calls, Toddler, and Ornery also ran.

SEVENTH RACE—For three-year-olds and upward; claiming; purse $700; one mile and a sixteenth. Dolly, 93 (Wida), 10 to 1, 4 to 1, and 2 to 1, first; Frank Monroe, 114 (Erickson), 8 to 5, 7 to 10, and 1 to 3, second; Phillistino, 110 (Stack), 9 to 2, 8 to 5, and 4 to 5, third. Time—1:47 1-5. P. G. King, Prophecy, Indian Springs, Dr. Criegler, Loan Shark, Fairy Prince, Caraway, Pindar, Al Buja, Thunderbird, and Nashotah also ran.

Weather clear; track fast.

NEW ORLEANS ENTRIES.

FIRST RACE—Purse $700; Dixie Junior Purse; for two-year-olds; three furlongs. Joe Tag, 112 pounds; Mammy o' Mine, 112; Land's End, 113; Miss Dora, 113; Champagne, 113; Hansel II., 109; White Star, 109; Aunt Deda, 109; Be Sure, 109; Lucy Kate, 106; Loch Leven, 106; Blanche Mac, 106.

SECOND RACE—Purse $800; Pelican Purse; for three-year-olds; one mile. Simpleton, 112 pounds; Bone Dry, 107; Captain Hershler, 107; Dolph, 107; Breadman, 107; Paint Germain, 107; Arrowhead, 104; Jim Hastings, 102; General Glenn, 102; Bally Bell, 99; Grand Slam, 97.

THIRD RACE—For three-year-olds and upward; purse $700; Hyde Park Purse; six furlongs. Pickwick, 122 pounds; George Starr, 114; American Ace, 112; Mahony, 112; Tacola, 108; Charlie Leydecker, 108; Fort Bliss, 104; Applejack II., 102; Manoeuvre, 102; Toe the Mark, 102; Osgood, 102; Bucklaide, 95.

FOURTH RACE—For three-year-olds and upward; purse $5,000 added; Martin B. Herman Cup; two miles. Bolster, 120 pounds; Pictor, 119; Omond, 114; Sailor, 112; Wadsworth's Last, 112; Tantalus, 109; Plenty, 103; War Club, 102; Glass Toi, 101; Pit, 90; Almino, 96.

FIFTH RACE—Purse $800; Edward W. Maginn Memorial Purse; for three-year-olds and upward; one mile. Slippery Elm, 113 pounds; Chief, 111; Bondage, 101; Troitus, 109; Cerinus, 101; Sands of Pleasure, 105; War Mask, 103; W. W. Hastings, 103; Damask, 97.

SIXTH RACE—Purse $700; claiming; for four-year-olds and upward; mile and a sixteenth. Prospector, 115 pounds; Grandee, 107; Comme Ci, 107; *Warsaw, 107; *Sun God, 107; *Franklin, 110; *Merchant, 104; *Eulogy, 102; *Mountain Rose II., 101.

SEVENTH RACE—Purse $700; claiming; for four-year-olds and upward; mile and an eighth. Jack K., 114 pounds; Lottery, 114; Waterproof, 110; Chick Barkley, 110; *Grumpy, 109; *Captain Hodge, 105; Brockland, 105; *Contestor, 105; *Alhena, 105; Doctor Criegler, 105; *Goldcrest Boy, 105; *Lucius, 105; *Rookery, 100; *Indian Springs, 98. Also eligible—Cabello, 108; Aldebaran, 110; Lorena Moss, 107; *Willigan, 98.

*Apprentice allowance claimed.

Weather clear; track fast.

MRS. MALLORY WINS.

Defeats Miss Goss in Heights Casino Tennis Final.

Mrs. Franklin I. Mallory of the West Side Tennis Club yesterday won the women's indoor invitation tournament of the Brooklyn Heights Casino, an event which, as Miss Molla Bjurstedt, she had captured for the four previous years in succession, ever since its inception. Her victory yesterday was won over her clubmate, Miss Eleanor Goss, whom she had recently defeated in the final round for the club title, and was registered in straight sets, 6—3, 6—4.

One semi-final match was played in the doubles, Mrs. Albert Humphries and Miss Bessie Holden defeating Miss Caroma Winn and Miss Phyllis Walsh in three hard sets, 4—6, 6—3, 6—2.

The final of the singles was one of the best exhibitions of women's tennis seen on American courts in recent years, both contestants being in top form and battling desperately for every point. Miss Goss had evidently made up her mind in advance to storm the net at every opportunity, and she stuck to her resolution, even when passed repeatedly by the fast and accurate drives of the powerful Norsewoman.

A little luck in volleying would have gone far toward changing the aspect of affairs for the loser, as a great percentage of her errors consisted in shots which just hit the top of the net and which, if they had gone over, might easily have resulted in clean placements. As it was, the total of earned points was almost as large for Miss Goss as for her more famous rival.

Yesterday's summaries and point scores follow:

Singles—Final Round—Mrs. Franklin I. Mallory defeated Miss Eleanor Goss, 6—3, 6—4.

Doubles — Semi-Final Round — Mrs. Albert Humphries and Miss Bessie Holden defeated Miss Caroma Winn and Miss Phyllis Walsh, 4—6, 6—3, 6—2.

Score by points:

FIRST SET.

		Total Pts.	G.
Mrs. Mallory	2 4 5 6 7 6 4 4 4	42	6
Miss Goss	4 0 3 4 5 8 0 6 1	31	3

SECOND SET.

Mrs. Mallory	4 4 4 2 4 5 4 5 1 4	37	6
Miss Goss	2 6 1 4 1 7 1 3 4 2	31	4

STROKE ANALYSIS.

FIRST SET.

	Nets.	Outs.	Placements.	Serv. Aces.	Dble. Flts.
Mrs. Mallory	12	10	13	0	1
Miss Goss	17	11	7	1	1

SECOND SET.

Miss Goss	14	10	10	1	0
Mrs. Mallory	6	14	13	0	0

RECAPITULATION.

	N.	O.	P.	S.A.	D.F.	Total Err.	Total E'n'd.
Mrs. Mallory	18	24	26	0	1	43	26
Miss Goss	31	21	17	2	1	53	19

Man o' War Will Not Start in the Rich Early Stakes

Special to The New York Times.

LEXINGTON, Ky., Feb. 6.—Man o' War, champion two-year-old of 1919, will not be a contender in the Kentucky Derby this year, and may not start in the Preakness Stake at Baltimore. This was announced here tonight by Samuel Riddle of Philadelphia, owner of the crack thoroughbred. Mr. Riddle says Man o' War is not to be hurried, but will be so carefully trained that he will be "cherry ripe" when he is started along the line of his engagements. Mr. Riddle says also that the son of Fair Play-Mahuba has wintered well and is in good shape.

Man o' War would have been favorite in the Derby, and Riddle's announcement makes that event a much more open affair. It will be run the first Saturday in May at Louisville.

RULES ADOPTED FOR COLLEGE AIR RACES

First Intercollegiate Cross-Country Flight to be Made May 6 and 7.

An important forward step in college aviation was made yesterday when, at a meeting of the Executive Committee of the Intercollegiate Flying Association, held at the American Flying Club, definite rules and regulations covering annual aviation races to be held by the association were drawn up.

The first intercollegiate aviation race is scheduled to be held on May 6 and 7, and present plans call for a cross-country circuit race, with stops at each of the colleges entered. The race will be held under the auspices of the American Flying Club, which in the last year managed the two most important aviation events—the New York-Toronto international race and the New York-San Francisco transcontinental race.

Harvard, Yale, Princeton, Columbia and Williams were represented by ex-army pilots now back at their college studies. These well-known American aces include Howard C. Knots of Harvard, Sumner Sewell and David Ingalls of Yale, George A. Vaughan and Lancing C. Holden of Princeton, and G. De Freest Larner of Columbia, as well as other ex-army pilots who saw battle service. With this array of skilled entrants, the forthcoming race promises to be one of the biggest aviation events of the year.

ONLY ONE FAVORITE FAILS.

Five Out of Six Public Choices Are Winners at Havana Track.

HAVANA, Cuba, Feb. 5.—The form players had an exceptionally good afternoon when five of the six favorites finished in front at the local track today. The only choice to fail the public was May Maulsby in the first race. She finished third. The remarkable run of the favorites brought joy to the large crowd, as it was the first real profitable session it has had since the meeting opened.

The summaries:

FIRST RACE—Purse $600; for three-year-olds and upward; claiming; six furlongs. Assumption, 102 (E. Fator), 3 to 1, 6 to 5, and 3 to 5, first; Galaway, 105 (Jarrell), 10 to 1, 4 to 1, and 2 to 1, second; May Maulsby, 100 (Tryon), 5 to 2, even, and 1 to 2, third. Time—1:14. Shoddy, Old Eylers, Unar, Apple Jack, Rameau, and Lady Ivan also ran.

SECOND RACE—Purse $600; for three-year-olds; claiming; six furlongs. Hush, 99 (Barnes), 3 to 1, even, and 1 to 2, first; Perfect Lady, 102 (Carmody), 4 to 1, 8 to5, and 4 to 5, second; Hello Pardner, 104 (Tryon), 7 to 2, 7 to 5, and 7 to 10, third. Time—1:13 3-5. Queen Gaffney, Mineral, Aerial, Miss La Rue M, Major Bradley, and Spectacular Girl also ran.

THIRD RACE—Purse $600; for three-year-olds and upward; claiming; six furlongs. John, Jr., 114 (C. Howard), 8 to 5, 3 to 5, and 1 to 3, first; Ed. Garrison, 105 (Carmody), 6 to 1, 5 to 2, and 6 to 5, second; Assign, 110 (Finley), 3 to 1, 6 to 5, and 3 to 5, third. Time—1:13 2-5. Little One, Keymar, Count Boris, and Peaceful Star also ran.

FOURTH RACE—Purse $700; for four-year-olds and upward; claiming; one and one-sixteenth miles. Salvatelle, 108 (Weiner), 8 to 5, 3 to 5, and 1 to 3, first; Candle Light, 100 (Barnes), 6 to 1, 5 to 2, and 6 to 5, second; Solid Rock, 98 (Tryon), 5 to 1, 2 to 1, and even, third. Time—1:46 1-5. The Talker, Pretty Baby, Great Gull, and Woodthrush also ran.

FIFTH RACE—Purse $600; for three-year-olds and upward; claiming; one mile and twenty yards. Miss Sweep, 110 (Pickens), 3 to 2, 3 to 5, and 1 to 3, first; Sayeth, 104 (Franklin), 25 to 1, 10 to 1, and 6 to 1, second; Stelcliff, 112 (Kederis), 4 to 1, 8 to 5, and 4 to 5, third. Time—1:43 3-5. Slippery Silver, Lamp Post, Yekhee, Baby Rasch, and Royalty also ran.

SIXTH RACE—Purse $600; for four-year-olds and upward; claiming; one mile and fifty yards. Wynnewood, 109 (Corey), 7 to 5, 7 to 10, and 1 to 3, first; Hands Off, 114 (Taylor), 8 to 1, 3 to 1, and 8 to 5, second; Plantarede, 104 (Carmody), 7 to 2, 7 to 5, and 7 to 10, third. Time—1:43 1-5. Ralph S, Little Cote, Half and Half, Fairly, and Rhymer also ran.

HAVANA ENTRIES.

FIRST RACE—For three-year-olds and upward, claiming, purse $600; five and a half furlongs. *Ben Butler 93 pounds, *Doc Kloethe 96, *Betterton 100, *Enos 103, *Mike Dixon 104, *Avion 104, The Snob 105, *Nepe, 108.

SECOND RACE—For three-year-olds and upward, claiming, purse $600; six furlongs. *Small Stone 89 pounds, Our Maid 92, *Litholick 102, *Top Rung 102, *Naomi Walton 103, *Magic Mirror 103, *Laura Miller 103, Cafeteria 105, Lillian G. 105, Roundel 107, Bon Otis 108, Gilber 111.

THIRD RACE — For three-year-olds and upward, claiming, purse $600; six furlongs. *Incinerator 88 pounds, *Ambassador III, 100, *Lackrose 102, *Cork 105, *Rey Ennis 105, Red William 107, *Shasta 108, Legacy 110, Frascuelo 113.

FOURTH RACE—For four-year-olds and upward, claiming, purse $600; six furlongs. *Goldstono 94 pounds, *Yorkville 106 *Phedoden 104, *Walter Mack 106, Allah 108, Tarascon 111.

FIFTH RACE—The Junior Derby Handicap, for three-year-olds, purse $800; six furlongs. Sea Bat 101 pounds, First Consul 101, Eulah F. 101, Ruby 105, Black Prince 107, Miss Patty, 107, Lady Sweep 107, Horace Lerch 111, Clearing Up 112, Fort Churchill 125.

SIXTH RACE—For four-year-olds and upward, claiming, purse $700; one mile and fifty yards. *Lucky Pearl 97 pounds, *Al Hudson 98, Bill Hunley 102, *Circulate 102, *John W. Klein 104, *Bucknall 106.

SEVENTH RACE—For three-year-olds and upward, uprse $600; one mile. *Blone 101 pounds; Misericorde 103, *Buster Clark 103, *Prince Direct 103, *Bierman 105, *Zodiac 108, Hope 111.

*Apprentice allowance claimed.

Weather, cloudy; track fast.

TIKKA WINS ON DECISION.

Awarded Verdict Over Hart in Amateur Wrestling Tourney.

W. Tikka of the Finnish-American A. C., 145-pound amateur wrestling champion, carried off the prize in the 140-pound division of the open wrestling tournament held last night at the Boys' Club. Tikka earned the decision over Phil Hart of the Boys' Club, after a close and interesting fifteen-minute struggle.

Tikka, in his semi-final round match, scored a fall over P. Hiltounan, a clubmate, in 6 minutes 30 seconds while Hart gained the decision over O. Johnson, Swedish-American A. C., after ten minutes' work in his semi-final bout.

The prize in the 158-pound class went to Pete Smith of the Boys' Club, who disposed of two Columbia University grapplers in advancing to the prize.

COMING OF BRITISH GOLFERS IS HAILED

Vardon and Ray to Accompany Mitchell and Duncan in Quest of United States Titles.

The assurances received here yesterday that Harry Vardon and Ted Ray had at last determined to come to the United States this Summer with Abe Mitchell and George Duncan to play in the national golf championships created excitement immediately among the pros wintering in New York City. All are in accord in hailing 1920 as the greatest golfing season in the history of the game, both here and abroad. It easily eclipses the year 1913.

Mitchell is the only newcomer to these shores of the four Englishmen. Vardon and Ray will always be remembered as the pair who tied at 304 with Ouimet for the national open title at the Country Club of Brookline in 1913 and lost on the play-off to the then 20-year-old amateur, who took a 72 to Vardon's 77 and Ray's 78. George Duncan came to the United States in 1912, but was unable to compete in the national open. Mitchell, who in 1913 was in the amateur ranks of England, entered for the American amateur tournament which was played at Garden City, but did not show up.

The inability of Vardon and also Taylor and Braid to qualify last year for the News of the World tourney caused considerable comment in England, coupled with beliefs that this great triumvirate had seen their best days on the links. Records of the British pros for 1919, however, show exceptional strength of the four who will come to the United States. On stroke tournaments Mitchell leads with six first places and one second, having been unplaced only three times. In foursome matches Ray was on the winning side eight times and he lost only once. Duncan was four times a winner and twice defeated, and Vardon lost in six foursomes and won in ten.

Before coming to America the Britishers will have met a group of the leading United States professionals. Hagen and Barnes are practically certain of going to England in May to compete in the British open, which is scheduled at Deal from June 21 to 23, and others from this country who are planning the trip across are Jock Hutchinson and Tom McNamara.

FOWNES TO MEET HAMILTON

Oakmont and Garden City Golfers Reach Final at Pinehurst.

Special to The New York Times.

PINEHURST, N. C., Feb. 6.—C. B. Fownes of the Oakmont Club and L. A. Hamilton of Garden City will meet in the final of the St. Valentine tournament at Pinehurst tomorrow. The second match round and the semi-finals were both disposed of today. Fownes came through to the final by defeating L. G. Spindler of Fox Hills by 1 up in the morning, and Frank S. Danforth, the medalist, by the same close margin in the semi-finals. Hamilton beat C. K. Teter of Cleveland, 3 and 1, and then defeated Franklin Gates of Moore County at the nineteenth hole of a decidedly exciting semi-final match.

The summaries:

xFirst Sixteen—Second Match Round—F. S. Danforth, North Fork, beat A. B. Ashforth, Garden City, 2 and 1; C. B. Fownes, Oakmont, beat L. G. Spindler, Fox Hills, 1 up; F. H. Gates, Moore County, beat Samuel Allison, St. Albans, 5 and 4, L. A. Hamilton, Garden City, beat C. K. Teter, Shaker Heights, 3 and 1.

Semi-finals—Fownes beat Danforth, 1 up; Hamilton beat Gates, 1 up, 19 holes.

First Beaten Eight—Second Match Round—J. D. Chapman, Greenwich, beat H. G. Phillips, Moore County, 4 and 2; J. D. Armstrong, Buffalo, won from Allen Laird, Chevy Chase, by default; C. L. Becker, Ekwanok, won from C. F. Watson, Jr., Baltusrol, by default; J. R. Buchanan, Wee Burn, beat G. M. Howard, Halifax, 2 up.

Semi-finals—Armstrong beat Chapman, 3 and 1; Becker beat Buchanan, 6 and 5.

PENN WINS IN WATER.

Defeats City College 41-12 in Swimming and 35-0 in Water Polo.

INTERCOLLEGIATE LEAGUE STANDING.

Swimming.

	Meets.	W.	L.	P.C.
Yale	2	2	0	1.000
Princeton	4	3	1	.750
Penn.	4	3	1	.750
Columbia	4	1	3	.250
C. C. N. Y.	4	0	4	.000

Water Polo.

	Games.	W.	L.	P.C.
Princeton	4	4	0	1.000
Columbia	4	3	1	.750
Yale	2	1	1	.500
Penn.	4	1	3	.250
C. C. N. Y.	4	0	4	.000

The City College swimming and water polo teams went down in defeat before the University of Pennsylvania water men at the local tank last night, losing the swimming meet by a score of 41 to 12, and the water polo match by 35 to 0. Pennsylvania won every one of the swimming contests save one, Lehrman of C. C. N. Y. coming through with a victory in the 100-yard swim.

The summaries of the swimming contests follow:

800-Foot Relay Race—Won by Pennsylvania (Armstrong, Leopold, Fhields, Martyr); C. C. N. Y. (Lehrman, Phildius, Drew, McTague), second. Time—2:51.

Fancy Dive—Won by Armstrong, Pennsylvania, 99 3-10 points; Weiner, Pennsylvania, second, 97 1-10; Cagney, C. C. N. Y., third, 95 2-10.

50-Yard Dash—Won by Leopold, Pennsylvania; Lehrman, C. C. N. Y., second; Bauer, C. C. N. Y., third. Time—0:27.

220-Yard Swim—Won by Fhields, Pennsylvania; Bringhurst, Pennsylvania, second; Lehrman, C. C. N. Y., third. Time—2:44 2-5.

Plunge for Distance—Won by Kohler, Pennsylvania, 67 feet; Bursky, Pennsylvania, 66 feet, second; Thor, C. C. N. Y., 57 feet, third.

100-Yard Swim—Won by Lehrman, C. C. N. Y.; Armstrong, Pennsylvania, second; Weiner, Pennsylvania, third. Time—1:05 2-5.

The lineup for the water polo match follows:

PENNSYLVANIA (35)		C. C. N. Y. (0).
Harburger	G.	Menkes
Barr	R. B.	Murray
Landy	L. B.	Mulready
Halderman	C. F.	Phildius
Carney	R. F.	Hayter
Collins	L. F.	Ornstein

Goals—Collins (3), Carney (2), Halderman (2). Substitutions—C. C. N. Y.: Darlock for Phildius.

Referee—L. B. Handley, N. Y. A. C.

COLUMBIA WINS IN POOL.

Takes Five of Six Events Against Johns Hopkins Swimmers.

Special to The New York Times.

BALTIMORE, Md., Feb. 6.—In the swimming meet between Columbia University and Johns Hopkins here tonight at the Baltimore Athletic Club, Columbia captured five of the six events, Hopkins taking only the fancy diving event. Columbia won, 39 to 14.

The summaries:

Relay—Won by Columbia (Garrigus, Chrystal, Eberhart, and Polk); Hopkins, (Hall, Reines, Slingluff, and Johnston), second. Time—1:22 4-5.

Plunge—Won by Hinch, Columbia; Mahar, Columbia, second; Gould, Hopkins, third. Distance—60 feet in 0:39.

Forty-yard Dash—Won by Garrigus, Columbia; Chrystal, Columbia, second; D. Rowland, Hopkins, third. Time—0:20.

220-Yard Swim—Won by Polk, Columbia; Hall, Hopkins, second; Schiff, Columbia, third. Time—2:50 4-5.

Fancy Diving—Won by Slingluff, Hopkins; Mahar, Columbia, second; Call, Hopkins, third.

100-Yard Swim—Won by Eberhart, Columbia; H. Rowland, Hopkins, second; Ber-

Prince of Wales May Head International Boxing Union

PARIS, Feb. 6.—The Prince of Wales has been offered the Presidency of the International Boxing Union. He has reserved his decision.

Because of his deep interest in boxing, the Prince of Wales would make an excellent President for the International Boxing Union. The Prince is known to be an ardent advocate of the ring sport. He is a member of the National Sporting Club, London, and is a familiar figure at all important boxing matches held in the British metropolis. He occupied a front-row seat at the contest between Joe Beckett and Georges Carpentier at Holborn Stadium, and was among the first to congratulate the popular French heavyweight upon his victory.

RAYNOLDS DEFEATS MALONEY AT POOL

Victory in State Pocket Billiard Tourney Leaves the Two Tied for First Place.

NEW YORK STATE POCKET BILLIARD STANDING.

Player.	W.	L.	H.R.	P.C.
J. J. Maloney	6	1	15	.857
E. F. Raynolds	6	1	29	.837
J. J. Ahearn	4	3	14	.571
C. E. Hurd	3	4	25	.429
C. Shongood, Jr.	3	4	25	.429
W. A. Tilt	3	4	19	.429
S. B. Burdett	2	5	29	.285
H. Foss	1	6	13	.143

Edward F. Raynolds and John J. Maloney met in the last regularly scheduled game of the New York State pocket billiard tournament at the Rational Recreation Academy in Brooklyn last night and Raynolds won, 100 to 94. As a result these two players are tied for first place, each having won six games and lost one. They will meet in the play-off on Monday night to decide first and second places. J. J. Ahearn, with four games won and three lost, finished third, while the silver medal for the highest run was won by Schuyler B. Burdett, who made a cluster of 29 balls.

Maloney had been undefeated until last night. He had won six straight games until he met Raynolds. The latter had previously been beaten once. But for an error in judgment, Maloney would have clinched this National Association of Amateur Billiard Players title. With the game almost in hand, needing only six more points, Maloney elected to play the wrong shot, missed, and gave Raynolds the opportunity to win. With the option of at least two shots, Maloney tried to drive one ball past another and into a pocket. At best it was a tight fit and, when he attempted it, he discovered to his chagrin that the ball would not pass. It was this shot that cost him the game.

In this respect it may be said that Raynolds was lucky. It was the deciding break in the game and it fell his way. However, the winner played excellent pocket billiards. He got away to a flying start in the early innings, while Maloney experienced great difficulty in getting going. Maloney played strongly toward the finish and seemed sure of the match until he made his fatal mistake.

The score by frames:

Raynolds—10 7 12 11 3 14 8 10 6 3 9 1 6 0 9. Total, 100; high run, 19; scratches, 8.

Maloney—4 7 2 3 11 0 6 4 8 11 5 13 8 14. Total, 94; high run, 14; scratches, 2.

NEWARK CLUB'S DOG SHOW.

Department Store Shelters Exhibit —Tiny King Leads Terriers.

Dog shows entered into a new domain yesterday when 300 pure-bred canines were benched on the sixth floor of a Newark department store, under the auspices of the Newark Kennel Club. This sponsorship gained for the exhibition under novel conditions a full sanction from the License Committee of the American Kennel Club, so that the victors in the winners' classes gained one or more points toward their championships, as at a show staged under more familiar surroundings.

Three breeds were judged and the remainder will be reviewed today. In Boston terriers, judged by Mrs. M. D. Hill, an impressive puppy went through all his classes with success and also captured winners and the prize for the best of the breed. This was A. Strauss's Tiny King, a fifteen-pound specimen, of typical markings, and barring a looseness in front, due to its youth, nearly a perfect specimen.

The awards for the winners' classes follow:

POMERANIANS.

Winners, Dogs—Won by Onato's Aughty; reserve, Joujoux II.

Winners, Bitches—Won by Pall Mall Cocoatine; reserve, Lady Toga.

FRENCH BULLDOGS.

Winners, Dogs—Won by La France Model II.; reserve, Etoile Poiret.

Winners, Bitches—Won by Princess d'Or; reserve, ch. Haworth Patricia, Etoile Kennels.

BOSTON TERRIERS.

Winners, Dogs—Won by Strauss Tiny King; reserve, Our Sammy, Deep Purple Kennels.

Winners, Bitches—Won by Dotty Dimples; reserve, Lang's Yankee Girl.

JEWTRAW TWICE WINNER.

Takes 220 and 440 Yards Skating Races at Malone.

MALONE, N. Y., Feb. 6.—Charles Jewtraw, Lake Placid, N. Y., Eastern amateur champion, featured in the Northern New York amateur ice skating championships here this afternoon, winning the 220-yard and the 440-yard dashes. Joe Moore, also of Lake Placid, captured the two-mile event, and Everett McGowan of St. Paul, Minn., led the field in the half-mile. The races, which were sanctioned by the Eastern Skating Association of America, attracted a large field of entrants.

The summaries:

220-Yard Dash—Won by Jewtraw, Lake Placid; Moore, Lake Placid, second; Horton, Saranac, third. Time—0:20.

440-Yard Dash—Won by Jewtraw; Horton, second; MacGowan, St. Paul, third. Time—0:40 4-5.

Half-Mile Race—Won by McGowan; Jewtraw, second; Wheeler, Montreal, third. Time—1:24.

Two-Mile Race—Won by Moore; Jewtraw, second; McGovern, third. Time—6:28 2-5.

GOOLD ELECTED PRESIDENT.

Will Serve as Leader of Harlem Tennis Club—Cup Is Offered.

At the annual meeting of the Harlem Tennis Club the following officers were elected to serve for one year: Paul P. Goold, President; J. S. McDermott, Vice President; Edwin Bry, Secretary and Treasurer; J. W. Fox, Captain; Louis Bry, Chairman of the Tournament Committee; C. Baker and H. H. Galbraith, Governors.

ALVAH MEYER IS INJURED.

Veteran of Stockholm Olympic Games Forced to Stop Training.

Alvah T. Meyer, former Irish-American A. C. sprinter, will probably be compelled to forego athletic activity for several weeks, as a result of an injury he received to his right leg while training at the Seventy-first Regiment Armory. The extent of Meyer's injury has not been determined, but, while it does not assume the serious proportions of a pulled tendon, it is sufficient to cause a temporary interruption to the sprinter's activities.

FAVOR TIME LIMIT ON PLAYER DEALS

Some Club Owners Advocate Ban on Sales and Trades After June 1.

Some major league club owners, at their conclave in Chicago next week, will make another attempt to place an early time limit on player deals between clubs. As the rule in both leagues now stands, clubs may make deals until Aug. 20. At the league meetings in this city last December an effort was made to move the time limit to an earlier date in the season, but this did not meet the approval of the National League. The subject will come up again for consideration next week.

President Ban Johnson of the American League is in favor of barring the transfer of players after June 1. The object of the change is to prevent clubs from strengthening their lineups late in the season in order to make a pennant drive. At the joint meeting next Wednesday Johnson will suggest that the change be made to June 1.

For several seasons there has been a demand by some club owners for a limitation of inter-club trading. They believe that managers should be able to decide on their teams by June 1 and finish the season with the talent at hand instead of trying to strengthen at the expense of other clubs. An earlier time limit would squelch the mercenary spirit which was so evident last season and prompted some clubs to sell their star players late in the season.

The National League opposes the change because of the uncertainty of the game and the constant possibility of accidents putting a star player out of the game for the season. Some club owners maintain that if a club was leading the league and a star player was injured after June 1 the inability to replace him would rob the club of its pennant chances.

MACK EXPLAINS REMARKS.

Were Simply Impressions Conveyed by Others, Not His Own Views.

PHILADELPHIA, Feb. 6.—Connie Mack, manager of the Philadelphia Athletics, in commenting upon a statement made by him in an address last night, "that the American League may not start this year," said today only certain members of the league were giving that impression. He himself is hopeful of the outlook and expects a successful season.

Mack declared what he tried to convey in his address was "if we are to believe what we hear from certain members of our league, we may not have an American League this year, but if we do, I expect to make a much better showing during the coming season than last year."

PLAN FEWER BOXING VOTES

Three Each for Britain, France, and United States in Federation.

PARIS, Feb. 6.—Amateur boxing was discussed by the International Boxing Congress at its session today. Representation in the International Federation of Amateur Boxing was taken up. It was decided that Great Britain, France, and the United States should have three votes each, and Belgium, Australia, Italy, Switzerland, Denmark, Holland, Norway, Sweden, Argentina, and Brazil one vote each.

The amateur boxing champions of the world, it was decided, are winners of the 1908 Olympics, who will hold their titles until the next Olympic Games at Antwerp.

Resolutions with regard to the boxing competitions at the Olympic Games were adopted. They provide that the championships be limited to four days and that each nation be permitted to have two representatives in each class.

The length of the contests was discussed, but no decision was reached. All the delegates were in favor of two rounds of three minutes and one round of four minutes, but differences were expressed regarding decisions. The British representatives favored a supplementary round if the fights are equal at the end of the third.

CARPENTIER SAILS MARCH 8.

Details Fixed for Visit to America and Appearance in Movies.

Georges Carpentier and his manager, M. Descamps, will leave France for this country on March 8, according to an announcement made yesterday by R. S. Cole of the Robertson-Cole Company, which concern has the noted French heavyweight under contract. Mr. Cole, who attended the recent Carpentier-Beckett bout in London, opened negotiations with Carpentier for his appearance in a moving picture, to be produced in this country and intended for world's distribution.

The final papers in the transaction have just been signed and all the details are arranged for his coming to this country. Until this picture is completed the Robertson-Cole Company will have exclusive rights to Carpentier's services. In view of various conflicting reports in regard to the time of Carpentier's leaving France and his plans while in this country, Mr. Cole yesterday decided to make the definite announcement.

PRATT FIVE WINS. 25 TO 23.

Defeats Tufts in See-sawing Game on Brooklyn Court.

By a margin of two points the Pratt Institute basketball team defeated the Tufts quintet last night in one of the closest games ever played on the Brooklyn collegians' court.

The lineup:

PRATT (25).		TUFTS (23).
Roth	R. F.	M. Cohen
Schafran	L. F.	R. Cohen
Kruser	C.	Kirshstein
De Land	L. G.	Farra
Bogart	R. G.	Farran

Field goals—Roth (3), Schafran (3), Kruser (3), M. Cohen (2), R. Cohen (4), Farran (2), La Cain. Goals from foul—Roth (7), Farra (5).

Substitution—Tufts, La Cain for Farra.

Referee—Ed Thorp, De La Salle. Time of halves—Twenty minutes.

CATHEDRAL WINS ITS 12TH.

Lengthens Its Remarkable Record by Beating Niagara, 31 to 27.

Cathedral College's basket ball team scored its twelfth victory of the season last night when it defeated the Niagara University quintet in a keenly contested game in the Sixty-ninth Regiment Armory, by the score of 31 to 27.

The lineup:

CATHEDRAL (31).		NIARARA (27).
Baldwin	R. F.	Quinn
Bergin	L. F.	Guarnieri
Boyle	C.	Herd
Reilly	R. G.	Ryan
Kahn	L. G.	Scully

Field goals—Baldwin, Bergin, Boyle (2), Reilly (4), Kahn (3), Quinn (2), Guarnieri (5), Herd (2), Ryan, Scully (2). Goals from foul—Boyle (9), Quinn (2), Guarnieri. Substitution—Cathedral College, B. Quinn for Baldwin. Referee—Joseph O'Shea, West Point. Time of halves—Twenty minutes.

Horace Mann Defeats De La Salle.

Horace Mann School's basquet ball team interrupted the winning career of De La Salle Institute's quintet last night by defeating the institute lads, 33 to 15, on the Horace Mann court. The victorious quintet was hard pressed in the opening half, which ended with the score 13 to 12 in Horace Mann's favor. In the second half, however, Horace Mann's attack showed improvement and the team quickly drew away to a convincing lead.

Women Golfers Tie for Prize.

Special to The New York Times.

PINEHURST, N. C., Feb. 6.—Miss Dorothy Brown of Montclair and Mrs. J. D. Armstrong of Buffalo tied for the first prize in the Silver Foils Handicap against bogey at Pinehurst today. The Class B prize went to Miss Louise Patterson of Plainfield.

'Sno Winter overcoat like our snowproof *"Scotch Mist."

Fur-lined, if you like.

Chamois-lined caps, mufflers, ear-muffs, sweaters, wool socks, Winter underwear.

Chauffeurs' fur-lined coats, too.

Going South?

Summer finery and luggage.

*Registered Trademark.

ROGERS PEET COMPANY

Broadway at 13th St.
Broadway at Warren
"Four Convenient Corners"
Broadway at 34th St.
Fifth Ave. at 41st St.

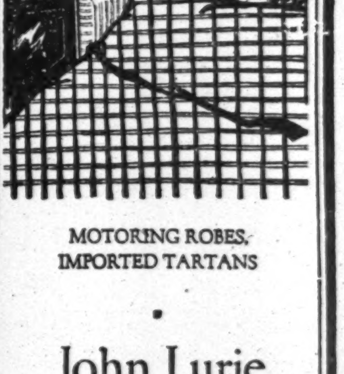

MOTORING ROBES.
IMPORTED TARTANS

John Lurie
INC ESTABLISHED 1809
Broadway and 58th St.

"for *all* outdoor apparel and equipment"

Government Lumber Sale

There will be sold at the Philadelphia Navy Yard on February 25, 1920, the following lumber:

(1) 523,004 Bd. ft. Clear Western Spruce
(2) 428,989 Bd. ft. Clear Northeastern Spruce
(3) 426,200 Bd. ft. Western Spruce (kiln dried)
(4) 43,230 Bd. ft. Birch Veneer (not glued)
(5) 80,000 Bd. ft. Merchantable Hemlock
(6) 10,770 Bd. ft. Spanish Cedar

This lumber has been divided into lots consisting of one or more carloads, and prospective purchasers can inspect this lumber by applying to Philadelphia Navy Yard between the hours of 9 A. M. and 4 P. M.

Catalogs and further information can be obtained at the office of Commander John D. Robnett, Senior Member, Board of Survey, Appraisal and Sale, Naval Aircraft Storehouse, Navy Yard, Philadelphia, Pa. Telephone Dickinson 6300, Extension 574.

Kennedy
12 Cortlandt St.
Fine Fur Felt Soft Hats and Derbies
Our Price
$3.40
Large Variety of SNAPPY MODELS to select from Better Grades to $6.00
Big Saving in All.
Cloth Hats, $1.90 to $3.40

NEW & USED
PHIANNA
MURRAY
LANCIA
and other cars
Morton W. Smith Co.
19 WEST 44TH ST. Murray Hill 1138.

REIS UNION SUITS
REIS
MAN'S CLOSEST FRIEND

Madison Square Garden TWICE DAILY
WORLD'S GREATEST
Circus Carnival
ADMISSION $1.00. MATINEES 50c.
Tonight! Tonight! Tonight!
WORLD'S CHAMPIONSHIP MATCHES.
Joe Stecher vs. Ivan Dadoubney
Wladek Zybszko vs. Alex Parniov
Tommy Draak vs. Demtrius Tofalous
ALL MATCHES TO A FINISH.

IMPORTANT UNRESTRICTED SALES at the

AMERICAN ART GALLERIES
MADISON SQUARE SOUTH NEW YORK CITY

TO BE SOLD
TODAY AT 3:00 P. M.
THE SECOND SESSION OF
THE RELICS AND MEMORABILIA OF
George Washington

THE FIRST SESSION
Postponed on account of Traffic Conditions, will be held
MONDAY AFTERNOON
AT 3 O'CLOCK

ON FREE VIEW 9 A. M. to 6 P. M.
The Exceptionally Important Collection of Rare and Valuable
JAPANESE COLOR PRINTS
TOGETHER WITH A FEW
PAINTINGS OF THE UKIYOE SCHOOL
FORMED BY THE WIDELY KNOWN CONNOISSEUR
Arthur Davison Ficke, Esq.,
AUTHOR OF "CHATS ON JAPANESE PRINTS," "TWELVE JAPANESE PAINTERS" AND OTHER WORKS.

"It is not too much to say that the collection is easily the most important that has ever been offered at public sale in the United States. This is not only because of its greater treasures—which cannot fail to excite active competition—but rather because of its general high average and the fact that every print has been selected by a collector of discrimination, taste, knowledge and judgment."
—FREDERICK W. GOOKIN.

TO BE SOLD ON THE AFTERNOONS AND EVENINGS OF
Tuesday and Wednesday next, February 10th and 11th, at 2:30 and 8:15 o'Clock

*.*The Catalogue, which has been prepared by Mr. Arthur Davison Ficke, and illustrated by fine half-tone reproductions, will be mailed to applicants on receipt of Two Dollars.

ALSO ON FREE VIEW
RARE ANTIQUE FAIENCES AND LUSTRES

Rakka, Persian, Hispano-Moresque Faiences, Italian Majolicas, Persian and Indian Miniatures and Rugs, Egyptian, Ptolemaic, Sidonian, Roman and Arabic Glass, Greek and Roman Bronzes and Marbles, and other objects of rarity.

BELONGING TO THE EXPERTS
Messrs. Kouchakji Freres
NEW YORK CITY

To Be Sold on Friday and Saturday Afternoons Next, February 13th and 14th
Beginning Each Afternoon at 2:30 o'Clock
*.*Illustrated Catalogue mailed on receipt of One Dollar.

The Sales Will Be Conducted by
MR. THOMAS E. KIRBY
and his assistants,
Mr. Otto Bernet and Mr. H. H. Parke.
AMERICAN ART ASSOCIATION, Managers,
2, 4 and 6 East 23d St., Madison Sq. South

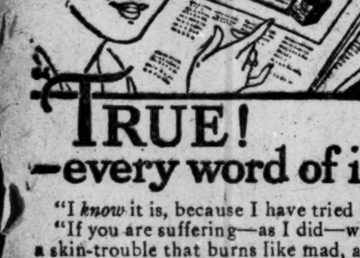

TRUE!
—every word of it"

"I *know* it is, because I have tried it!
"If you are suffering—as I did—with a skin-trouble that burns like mad, and is so unsightly that you dread to be seen; if you are trying—as I did—treatment after treatment without real help, then you can imagine how I felt when Resinol gave me relief and helped heal the eruption completely. My doctor prescribed it.
"Why don't *you* try Resinol?"

Every druggist sells Resinol Ointment and Resinol Soap. Samples free, write to Dept. 42-R, Resinol, Baltimore, Md. *Remember! Get—*

Resinol
for that skin trouble

Anoint Irritations With Soothing Cuticura

First bathe with Cuticura Soap and hot water. These super-creamy emollients not only soothe, but in most cases heal annoying irritations and other skin troubles. They are also ideal for daily toilet uses. After bathing with Cuticura Soap dust on a few grains of the exquisitely scented Cuticura Talcum.

Sample Each Free by Mail. Address: "Cuticura Laboratories, Dept. 6M, Malden, Mass." Sold everywhere. Soap 25c. Ointment 25 and 50c. Talcum 25c. Cuticura Soap shaves without mug.

FINDING SERVANTS.

Domestic help is not plentiful just now, but a small advertisement in The New York Times may find it. Telephone 1000 Bryant.—Advt.

THE OPERA

By Richard Aldrich

"Falstaff" in the Lexington Theatre.

FALSTAFF, comic opera, in three acts and six scenes; book in Italian by Arrigo Boito, after Shakespeare's "The Merry Wives of Windsor;" music by Giuseppe Verdi. At the Lexington Theatre.

Sir John Falstaff	Giacomo Rimini
Ford	Desire Defrere
Alice Ford	Rosa Raisa
Anne Ford	Myrna Sharlow
Mistress Page	Irene Pavloska
Mistress Quickly	Maria Claessens
Fenton	Tito Schipa
Dt. Caius	Jose Mojica
Bardolph	Lodovico Oliviero
Pistol	Virgilio Lazzari

Conductor, Gino Marinuzzi.

The Chicago Opera Company undertook a large order when it embarked last evening upon a performance of "Falstaff." Verdi's masterpiece is a difficult and complicated work in the performance, needing a conductor of great authority and finesse, a company of singers who are at the same time comedians, an orchestra of fine quality and training; who, between them can attain an ensemble of great finish and vivacity.

The performance was a gratification to the patrons of the visiting company in the excellence that it showed. "Falstaff" has never been a "popular" opera; it has often failed to interest the general public deeply. There was, however, a large audience present last evening that evinced enjoyment at many features of the performance.

It would be a more than twice-told tale to enlarge upon the extraordinary beauties of the opera, the marvelous product of the octogenarian who took so important a part in the development of the lyric drama in the last century and who gave the world the only two operatic interpretations of Shakespeare that are not parodies and perversions. "Falstaff" enchants the listener by its inexhaustible melodic fertility, its felicity of characterization, its ebullient comic spirit, and the rapidity and vivacity with which the music is made to match the action.

The admirable qualities of last night's performance must be credited first of all to Mr. Marinuzzi, the conductor, who held the orchestra and the singers to a flexible and often brilliant ensemble, and kept the movement of the drama light and expeditious. The orchestra has not achieved such an excellent performance in anything that the company has given here before. The ensemble numbers went, if not with the purling smoothness that is remembered in the notable performances under Mr. Toscanini, yet with much life and vivacity.

Giacomo Rimini was competent and acceptable as Falstaff, though he did not make a notable addition to the gallery of the fat knight's portraits. He sang with a voice of some quality, with understanding of the music and with a good enunciation. Yet he did not get all the effects that there are to get out of it; thus, his delivery of the famous passage "Quand'ero paggio del duca di Norfolk" passed quite unnoticed by the audience. Nor did his acting have all the unction, the comic spirit, that the part needs.

Mme. Raisa made an admirable Alice Ford, comely to look upon, and the other merry wives, Irene Pavloska as Mistress Page, and Maria Claessens as Mistress Quickly, as well as Miss Sharlow as Anne Ford, were in varying degrees competent. Desiré Defrère sang in excellent voice the music of Ford, if he lacked something of flexibility in his impersonation. Tito Schipa was the Fenton.

There was plenty of applause from the audience, and the principal singers and Mr. Marinuzzi were called before the curtain. Nobody deserved it more than Mr. Marinuzzi.

Hugo Riesenfeld's Overture.

A new composition was presented at the concert of the Philharmonic Society in Carnegie Hall yesterday afternoon, an "Overture in Romantic Style," by Hugo Riesenfeld. It was played for the first time, and was conducted by the composer, who was formerly a musician, a Viennese violinist; at one time concert master at the Manhattan Opera House under Mr. Hammerstein's management; then musical director at the Rialto Theatre, where he made good music an attraction, and for the last year producing manager of both the Rialto and the Rivoli theatres.

Mr. Riesenfeld, according to the program note, has undertaken to illustrate no "program" in this overture, but to "portray musically the traits of romanticism in general; to pay a tribute to the romantic composers." He "touches on the more moderate modernism"; perhaps in his opening phrase, which touches quite firmly some of the property of Richard Strauss. The "romantic" quality of the overture otherwise is not marked; it is not very distinguished, either in its thematic substance or in its orchestration, which is somewhat noisy. The composer was applauded, and was called back several times.

Mme. Marguerite Namara was the soloist; she sang the air "Depuis le Jour" from Charpentier's opera of "Louise," and songs by Debussy, Massenet, and Grieg, with orchestral accompaniment. She is not unknown here as a singer; her voice is of good quality, but her production not all that could be wished, and the voice becomes hard when forced, as it sometimes is and was yesterday in this air.

The other numbers of the program were Jean Sibelius's two brief orchestral tone poems, "The Swan of Tuonela" and "Finlandia," and Tschaikowsky's "Pathetic" symphony, one of the Philharmonic's battle horses.

"La Juive" Sung for Fifth Time.

Halevy's "La Juive" had its fifth performance of the season at the Metropolitan last evening, the first among thirty operas to complete the round of the subscription. As the popular demand to hear Caruso in the rôle of Eleazar still continues, this work will doubtless be chosen for one of the extra events now of weekly occurrence. Ponselle, Scotney, Harrold, Chalmers and Mardones reappeared last evening, and Bodanzky conducted.

Maurice Dumesnil Plays Again.

Maurice Dumesnil, pianist, gave a second recital last evening in Aeolian Hall, mainly of interesting modern composers. Of Gabriel Dupont, he gave "La Mort Rode" and "Nuit Blanche—Hallucinations" from "Les Heures Dolentes." There were others better known, "Legend" by Albeniz, "La Maya y el Ruiseñor" from "Goyescas," of Granados, and a Debussy pair, the nearest to classics being the preliminary Chopin and final pieces by Scarlatti, Mendelssohn and Liszt.

THEATRICAL NOTES.

The Workers' Theatre Guild will begin a two weeks' engagement at the Princess Theatre on Monday night. It will present revivals of three one-act plays—"The Girl in the Coffin," by Theodore Dreiser; "Suppressed Desires," by Susan Glaspell, and "The Magnanimous Lover," by St. John Ervine.

"Shavings," which comes to the Knickerbocker Theatre on Feb. 16, is the work of Marion Short and Pauline Phelps. The play is a dramatization of Joseph C. Lincoln's story.

Walter Hampden has begun rehearsals of Percy Mackaye's "Washington," scheduled to open in Washington on Feb. 22. Beth Martin, daughter of Riccardo Martin, will be in the cast.

Matinees of "Beyond the Horizon" will be given at the Morosco Theatre next week on Monday, Tuesday, and Friday.

The first performance of "Lady Kitty, Inc.," a musical comedy in which Kitty Gordon will star, will take place in Baltimore on Feb. 16.

Fannie Brice, according to an announcement by Florenz Ziegfeld, Jr., will be starred by that manager next season in a musical piece.

Jane Cowl will be the guest of honor at a dinner to be given by the Society of American Dramatists and Composers tomorrow night at its clubhouse, 145 East Forty-fifth Street.

MUSIC NOTES.

Today is the last of New York's first Music Week. The National Music Show will end at the Grand Central Palace this evening.

Mannig Berberian, a young woman singer, will give Armenian folksongs in costume on Sunday night at the Geo. M. Cohan Theatre.

Edward Johnson, tenor, and Albert Spalding, violin, will appear at the Waldorf-Astoria on Feb. 16 for the New York Diet Kitchen.

Daniel Frohman has subscribed $100 to the Hammerstein Memorial, for which many benefit performances are also planned in March.

CUTS SALE PRICE OF FEDERAL FLEET

Shipping Board Establishes Yearly Depreciation Charge for Steel Ships.

MORSE TELLS OF PROFITS

Says Government-Built Ships Return 50 Per Cent. of Cost in First Year.

WASHINGTON, Feb. 6.—A virtual reduction in the sale prices of Government-built steel ships was announced tonight by Chairman Payne of the Shipping Board. Starting with a depreciation charge of 10 per cent., the first year, the rate will decrease 1 per cent. a year for five years, and continue thereafter at a fixed rate of 5 per cent. a year. Applied to the tonnage price of $220 now asked, this would, in effect, reduce the price in the sixth year to $163 a ton.

Chairman Payne said it was thought the plan would greatly stimulate the sale of the vessels. He did not think prospective purchasers would wait to take advantage of the depreciation, saying that shipowners expect to earn more than 10 per cent. on a ship in year.

Government-owned ships built during the war should be and can be sold to private operators for prices covering the cost, overhead and total investment, C. W. Morse, head of two steel shipyards, one in Connecticut and the other in Virginia, told the Senate Commerce Committee today, citing the fact that he had bought twenty-four of them for $220 and $225 a ton, and was offering to take 100 more at similar quotations.

Mr. Morse backed his views by presenting figures showing the profits his vessels are now making under present ocean freight rates.

"We estimate that we get back from 40 to 50 per cent. of the total cost of the ship to us during the first year," he said. He cited a contract to carry 500,000 tons of coal to Paris, the earnings on which would amount to $90 per year per ship ton.

The ships he has purchased from the board, he explained, were those built in his yards for the Government. He scoffed at suggestions that English yards were building vessels for $120 a ton and lower. "I've had a proposal from an English source since Jan. 20 to build ten vessels at $185 a ton," he declared.

The present high prices on ocean freight, he said, would continue for a year at least and thus would guarantee to buyers a profitable initial return.

WHETHER THE SKY IS
BLUE
or RED
or YELLOW
or GREEN
On February 21
The Republic Distributing Corporation
Will Present
Chief William J Flynn's
"THE SILKLESS BANKNOTE"
Visualized by Wilson Mizner
at the
Capitol Theatre
New York
starting
SUNDAY, FEB. 22
and each week thereafter
a different
Chief Flynn Picture
for
Eight Weeks

WATCH THE SKY ON THE EVENING OF FEB. 21st
IF THE SKY IS VIVID BLUE It is at the Rialto
IF THE SKY IS BLOOD RED It is at the Strand
IF THE SKY IS YELLOW It is at the Rivoli
IF THE SKY IS GREEN It is at the Capitol

CAPITOL B'WAY AT 51ST ST.
LAST TIMES TODAY.
VIOLA DANA "The Willow Tree"
HIAWATHA'S WEDDING FEAST
BEGINNING TOMORROW
THE LUCK OF THE IRISH.
"SOUTHLAND" & "COMMUNITY SING."

MOTION PICTURES.

RIVOLI B'way at 49th St. — WALLACE REID in "Double Speed" Chaplin Comedy RIVOLI ORCHESTRA
RIALTO Times Square. — Douglas MacLean & Doris May in "What's Your Husband Doing?" RIALTO ORCHESTRA

B. S. MOSS' BROADWAY AT 41 ST.
THOMAS INCE'S DANGEROUS HOURS
"PARDON ME" Zippy Musical Comedy, With 12 Girls.

PLAZA Madison Ave. at 59th St. — MITCHELL LEWIS "THE LAST OF HIS PEOPLE" PLAZA ORCHESTRA. MARTIN JOHNSON CANNIBAL PICTURES.

DALY'S B'WAY AT 30TH ST. — "SINS OF THE CHILDREN" STUART HOLMES and ALMA HANLON

MARK STRAND B'way, 47 St. — WILL ROGERS in "Water, Water Everywhere." O. Henry Story. STRAND SYMPHONY ORCHESTRA

AMERICA'S FOREMOST THEATRES AND HITS, DIRECTION OF LEE & J. J. SHUBERT.

WINTER GARDEN B'way&50th. Evs. 8:15 Mat. Today.
THE PASSING SHOW OF 1919
Sunday Night Concert—All Star Bill.

MAXINE ELLIOTT in "TRIMMED IN SCARLET"
Maxine Elliott's Thea., W. 39th. Evs. 8:30 Mats. Today & Thurs.

GRACE GEORGE
in "The Ruined Lady"
By Frances Nordstrom.
PLAYHOUSE W. 48th St. Evs. 8:45. Mats. Tod'y, Wed. & Feb. 12

FULTON West 46th St. Evs. at 8:30. Matinee TO-DAY, at 2:30.
BIG GAME "SETS THE BLOOD TINGLING." N. Y. World.
NEXT MONDAY NIGHT—SEATS NOW.
"MAMMA'S AFFAIR" Direct from Little Theatre

LITTLE THEATRE 44 St., W. of B'way Phone Bryant 125.
TONIGHT at 9. MATINEE TO-DAY, 2:30.
Oliver Morosco Presents the Harvard Prize Comedy
MAMMA'S AFFAIR
WITH AN ALL STAR CAST
MOVES NEXT MON. TO THE FULTON

BROADHURST, W. 44th St.
JANE COWL
in "Smilin' Through."
Evs. 8:45. Mats. Thurs. & Sat., 2:30

HARRIS, W. 42d St. Evgs. 8:45.
WEDDING BELLS
MARGARET LAWRENCE and WALLACE EDDINGER
Mats. Sat., Wed. & Thurs., 2:20.

SELWYN, W. 42d St. Evgs. 8:15
DONALD BRIAN PEGGY WOOD RALPH MORGAN
IN THE MUSICAL HIT "BUDDIES"
Mats. Sat., Wed. & Thurs., 2:20.

MOROSCO W. 45th St. Evs. at 8:30. Mats. Sat., Wed. & Thurs.
Richard Bennett
In a New Play.
For the Defense
Special Matinees EVERY WEEK
MON., TUES. & FRI. at 2:20
JOHN D. WILLIAMS Presents
EUGENE G. O'NEILL'S GREAT TRAGEDY
BEYOND THE HORIZON
"Best American Drama in Years."—Tribune.

RUDDIGORE
Gilbert & Sullivan's Comic Opera, considered by Krehbiel of the Tribune as "The most triumphant achievement" of the AMERICAN SINGERS OPERA CO., PARK Thea., Col. Circle. Evs. 8:15. Mats. To-day & Lincoln's Birthday.

THESE THEATRES GIVE CONCERTS SUNDAY NIGHT.

LYRIC 42d St. West of Broadway Phone Bryant 5216.
HENRY LEWIS, MARIE NORDSTROM, AL HERMAN, SAM ASH, 8 OTHER ACTS.

CENTRAL 47th and Broadway. Bryant 17.
CECIL CUNNINGHAM, RALPH HERZ, CUNNINGHAM & CLEMENTS, WILLIAMS & WOLFUS, 8 OTHER ACTS.

BOOTH Thea., 45th, W. of B'way. Evs. 9:00. Mats. Today, Wed. & Lincoln's B'day.
Mr. LEO DITRICHSTEIN in "THE PURPLE MASK."

39th ST. Thea. near B'way. Evs. 8:40 Mts. T'y, Wed. & Lincoln's B'y
Charles Cherry and Francine Larrimore in the famous comedy SCANDAL

VANDERBILT, 48th St. E. of B'way.
Phone 184 Bryant. Curtain 8:45. Mats. Wed. & Sat. Curtain 2:45
The Musical Comedy Hit
'IRENE'
with EDITH DAY
SEATS NOW FOR EXTRA MATINEES LINCOLN & WASHINGTON BIRTHDAYS.

LONGACRE 48th, W of B'y. Evs. at 8:30 Mts. T'y, Wed. & Lincoln's B'y
F. Ray Comstock & Morris Gest Present
Adam and Eva
"Thoroughly amusing, capitally acted." —Tribune.

CENTURY THEATRE Tonight at 8:15
MATINEE TO-DAY, 50c TO $2.00
F. Ray Comstock and Morris Gest Present
The Sensation of Paris and New York Aphrodite
From the Theatre Renaissance, Paris
COMPANY OF 300 PEOPLE—8 SCENES
Century Grove, Roof of the Century Theatre
Morris Gest Midnight Whirl
Evs. 11:30. Best After Theatre Show in N.Y.

PRINCESS Thea., W. 39th St. Evs., 8:30. Mat. Td'y, 2:30. Last 2 Times
WHAT NEXT!
A Musical Comedy by Deems Taylor.
NEXT WEEK: WORKERS' THEATRE GUILD.

SUCCESS OF TWO SEASONS.
EAST IS WEST
with FAY BAINTER.
ASTOR—Mats. Today & Feb. 12. Evs. 8:45

GREENWICH VILLAGE THEATRE 4th St. & 7th Av.
Evgs. 8:45. Mats. Today & Thurs., 2:45.
NANCE O'NEIL
in THE PASSION FLOWER

GARRICK Thea., 35th, n'r B'way. Evs., 8:30. Mats. Today & Thurs., 2:30.
The Theatre Guild Presents
TOLSTOY'S GREATEST PLAY
THE POWER OF DARKNESS

COMEDY 41st, near B'way. Evenings 8:30. Mats. Today & Thurs. at 2:30.
Greatest Laughing Comedy of All.
MY LADY FRIENDS
With CLIFTON CRAWFORD.

Nora Bayes Thea., 44th, W. of B'y. Evs. 8:30 Mats. Today & Lincoln't B'day.
VICTOR HERBERT'S Latest Musical Success,
"MY GOLDEN GIRL"
"A Golden Entertainment."—Globe.

ELTINGE 42d St. West of B'way Evs. 8:30. Mats. Wed. & Sat. 2:30
FLORENCE MOORE IN BREAKFAST IN BED

Republic West 42d St. Evs. at 9. Mats. Wed. & Sat., 2:30.
The Sign on the Door

BIJOU West 45th St. Evs. 8:30. Mats. Wed. & Sat., 2:30.
BARNEY BERNARD
"HIS HONOR ABE POTASH"

LYRIC 42d, W. of B'way. Evs. 8:15. Mts. Tod'y, Wed. & Lincoln's B'y.
ARTHUR HAMMERSTEIN presents
ALWAYS YOU
A CHORUS THAT OUTSTRIPS ALL.

48TH ST. Thea., near B'way. Evs. 8:30. Mats. Today & Lincoln's B'day.
THE STORM With HELEN MacKELLAR

CASINO 39th and B'way. Evs. 8:15. Mats. T'd'y, Wed. & Lincoln's B'day
MUSICAL COMEDY EXQUISITE
THE LITTLE WHOPPER
with VIVIENNE SEGAL.

PLYMOUTH, W. 45th St. Bry't 4283. Evs. 8:45 Mats. Today & Thurs. at 2:30
LAST 3 WEEKS JOHN BARRYMORE in "THE JEST"

CENTRAL Thea., 47th & B'way. Eves., 8:15. Mats. Today & Lincoln's B'day.
SAM BERNARD & IRENE BORDONI
in "AS YOU WERE."

THEATRE PARISIEN WEST 48TH ST.
Evs. 9.00. Mats. Today & Thurs., 2:30.
"Ma Tante d'Honfleur"

SHUBERT Thea., 44th, W. of B'y. Evs. 8:15 Mats. Today & Lincoln's B'day.
THE MAGIC MELODY

44TH ST. THEA., near B'way. Eves. 8:15. Mats. Today & Lincoln's B'day, 2:30
G. M. ANDERSON'S
FRIVOLITIES OF 1920.

SHUBERT-RIVIERA, 97th & B'way. Mat. T'd'y "NIGHTIE NIGHT," with Frances Byrne. NEXT WEEK—"The Girl in the Limousine." Sunday Concerts Continuous—1:30 to 11:30.

NEW YORK'S LEADING THEATRES AND SUCCESSES.

EMPIRE Broadway & 40th St. Evgs. at 8. Mats. TODAY, Wed. & Thurs., 2:30
"Held audience spellbound."—Times.
ETHEL BARRYMORE in Zoe Akins' Play. Déclassée

CRITERION B'way, 44th St. Evs. 8:30. Mats. TODAY, Wed., Thurs.
ANOTHER OTIS SKINNER TRIUMPH
Otis Skinner in a new play "PIETRO"
"Intensely humorous and dramatic."—Times.

BELASCO WEST 44th St. Evenings 8:30. Mats. TODAY & Thurs., 2:20.
Lenore Ulric in "THE SON-DAUGHTER"
By George Scarborough and David Belasco.

KNICKERBOCKER, B'way, 38th St. Evgs. 8:30. MATINEES TODAY & THURS., 2:15.
VICTOR HERBERT'S Best Musical Play
ANGEL FACE

JOHN DRINKWATER'S
ABRAHAM LINCOLN
CORT THEATRE. West 48th St.
Evs. 8:15 sharp. Mats. Sat., Wed., Thrs.

GEO. M. COHAN Thea., B'y, 43 St. Evs. 8:45 Mats. TODAY, Wed. & Thurs., 2:20.
LAURETTE TAYLOR
in J. Hartley Manners' Best Play 'One Night in Rome'

Globe—"Apple Blossoms"
Kreisler-Jacobi-Le Baron Operetta with John Charles Thomas and Wilda Bennett. Star Cast. Mats. Wed. & Sat. 3 Mats. Next Week: Wed., Thurs., & Sat.

COHAN & HARRIS THEATRE, West 42 St.
Evs. 8.45. Matinees TODAY, Wed. & Thurs., 2:30
THE ABSOLUTE DRAMATIC TRIUMPH
The ACQUITTAL
By RITA WEIMAN.
A Masterpiece in Play Construction.

METROPOLITAN OPERA HOUSE
Today, Mat. at 2. Rigoletto. Barrientos, Gordon; Hackett, De Luca, Segurola. Cond. Moranzoni.
Tonight, 8. Double Bill. ($1 to $3.50). L'Oracolo. Easton, Arden; Diaz, Scotti, Didur. Pagliacci. Muzio; Crimi, Amato. Cond. Moranzoni.
Sun Eve. Concert. 50c. to $2. Pablo Casals, 'cellist; Muzio; Crimi. Entire Orch. Cond. Hageman.
Next Mon. at 8. Samson et Dalila. Matzenauer; Caruso, Mardones, Whitehill. Cond. Wolff.
Wed. at 8, Carmen. Farrar, Sundelius, Galli; Martinelli, Couzinou, Rothier. Cond. Wolff.
Thurs., Feb. 12, Sp'l Mat. at 2 ($1 to $5) AIDA Muzio, Matzenauer; Crimi, Amato. Moranzoni. Seats now on sale.
Thurs., at 8, Marta. Barrientos, Perini; Caruso, De Luca, Malatesta. Cond. Bodanzky.
Fri., 8:15, Boheme. Alda, Sparkes; Harrold, Didur, Scotti, Malatesta, Segurola. Cond. Papi.
Sat. Mat. at 2. Zaza. Farrar, Howard, Egener; Crimi, Amato. Cond. Moranzoni.
Sat. at 8 ($1 to $3.50). Blue Bird. Easton, Perini, Delaunois, Ellis; Couzinou, Rothier. Wolff.
BROOKLYN ACADEMY OF MUSIC.
Tues. Eve., Feb. 10, at 8, Cleopatra's Night. Alda, Gordon; Kingston. Pagliacci. Muzio; Martinelli, De Luca. Cond. Papi.
HARDMAN PIANO USED.

METROPOLITAN Opera House
Next Tues. Ev., Feb. 10, at 8:15
MICHEL FOKINE
Creator of Russian Ballet, World's Greatest Ballet Dancer.
VERA FOKINA
Prima Ballerina Russian Ballet, with
Volpe's Symphony Orchestra
In an entirely new program
Tickets $1 to $4. Boxes $30 and $40.
NOW ON SALE AT BOX OFFICE.

CENTURY 62d St. and Central Park West.
Sole Management of MORRIS GEST.
SUNDAY NIGHT AT 8:15
B. F. KEITH'S
Celebrated Sunday Concerts
BIGGEST BILL OF STARS IN TOWN
600 SEATS at 50c | 1,000 SEATS at $1.00 | BEST SEATS $2.50
Overture — Kokin & Galletti — Libonati — GRACE NELSON — Harry Breen — Ted Lewis & Co. — Intermission — BELLE BAKER — Green & Blyler — HARRY FOX & CO. — Howard & Clark Revue — Rekoma

MANHATTAN OPERA HOUSE
34th STREET, NEAR 8th AVENUE
(Sole Management Morris Gest.)
SUNDAY NIGHT AT 8:15
B. F. KEITH'S
Celebrated SUNDAY Concerts
ALL-STAR HEADLINERS' BILL
POPULAR PRICES, 25c to $1.50
William Seabury's "Frivolics" Paul Morton & Naomi Glass, Harry Hines, Irving & Jack Kaufman & Arthur Fields, Margaret Young, "The Desorters," D'Armour & Douglas, George Bassett & Scott, Willie Hale & Brother.

Happy Days AT THE HIPPODROME
MATINEE DAILY HAPPY PRICES. Seats on Sale for 8 Weeks.

COLUMBIA B'way & 47th. Twice Daily. Pop. Prices. Eve. & BURLESQUE WONDER SHOW.

NEW AMSTERDAM Thea. W. 42 St. Evgs. at 8:30.
POP. MAT. TODAY, 50c to $2 No Higher
THE SEASON'S MUSICAL SENSATION.
MONSIEUR BEAUCAIRE
The Messager-Tarkington Melodic Gem.

ATOP NEW AMSTERDAM THEATRE at 11:30.
ZIEGFELD MIDNIGHT FROLIC

LIBERTY WEST 42ND ST. Eves. at 8:30. Mats. TODAY, Wed., Thurs., 2:20
CHARLES DILLINGHAM'S Latest Musical Comedy Joy Ride.
"The Night Boat"
"Too good to miss." Darnton.
by Anne Caldwell—Jerome Kern's new tunes.
A Jolly Crew of SEE-WORTHY Girls.
NEXT WEEK: Extra Holiday Mat. Thurs.

LYCEUM Theatre, W. 45th St. Evgs. 8:30. Mats. TODAY & Thurs., 2:20.
DAVID BELASCO Presents
INA CLAIRE in "THE GOLD DIGGERS" By Avery Hopwood

HENRY MILLER'S THEATRE 124 W. 43rd St.
Evgs. 8:30. Mats. TODAY & Thurs., 2:20.
HENRY MILLER in "THE FAMOUS MRS. FAIR"
BLANCHE BATES by James Forbes
"Electrifying Effect."—Burns Mantle, Mail.

HUDSON WEST 44 ST. Evs. 8:45. Mats. Sat., Wed. & Thurs.
Booth Tarkington's "CLARENCE"

FRANK BACON LIGHTNIN
GAIETY, B'way, 46 St. Evs. 8:45. Mts. Wed. & Sat.

STANDARD B'way & 90 St. Pop. Prices. MATINEE TODAY
Mr. & Mrs. Coburn 'The Better Ole'
Next Week: "3 WISE FOOLS." Original Cast.

LEXINGTON THEATRE LEXINGTON AVENUE AND 51st STREET
CHICAGO OPERA
Today, Mat. at 2, "Louise." Garden, Fontaine, Claessens, Dufranne. Cond. Charlier.
TO-NIGHT at 8, "Boheme." Herbert, Bonci, Pavloska, Rimini, Lazzari. Cond. De Angelis.
Mon., "Thais." Garden, Lamont, Dufranne, Claessens, Huberdeau. Cond. Hasselmans.
Tues., "Lucia." Galli-Curci, Bonci, Rimini, Lazzari. Cond. De Angelis.
Wed., "I Tabarro." Gall, Johnson, Galeffi, "Suor Angelica," Raisa, Van Gordon, "Gianni Schicchi," Herbert, Claessens, Johnson, Galeffi, Lazzari. Cond. Marinuzzi.
Extra Thurs. Mat., "L'Elisir d'Amore." Macbeth, Bonci, Rimini, Trevisan. Cond. Marinuzzi.
Thurs. Night, "Herodiade." Gall, D'Alvarez, O'Sullivan, Maguenat, Pavley, Oukrainsky & Ballet. Cond., Charlier.
Fri., "Hamlet." Macbeth, Van Gordon, Ruffo, Lazzari, Oukrainsky & Ballet. Cond. Charlier.
Sat. Mat., "Don Pasquale." Galli-Curci, Schipa, Rimini, Trevisan. Cond. Marinuzzi.
Sat. Night, Benefit Italian War Orphans. "The Masked Ball." Raisa, Bonci, Macbeth, Galeffi, Van Gordon. Cond. De Angelis.
(Mason & Hamlin Piano used exclusively.)
SUNDAY NIGHT CONCERTS HIPPODROME

NEW YORK SYMPHONY ORCHESTRA
WALTER DAMROSCH Conductor
Aeolian Hall, This Morning, at 11.
SYMPHONY CONCERT
for Young Children
Illustrating the Percussion Instruments.
Aeolian Hall, Tomorrow (Sun.) Aft., at 3.
Soloist ALFRED CORTOT
Beethoven, Mendelssohn, d'Indy, Saint-Saens.
Carnegie Hall, Thurs. Aft., Feb'y 12, at 3.
Soloist MISCHA ELMAN
Seats at Box Offices. Geo. Engles, Mgr.

HIPPODROME TOMORROW NIGHT
Feb. 8th, at 8:15. Second of the Series of CHICAGO OPERA COMPANY CONCERTS
SOLOIST
GALLI-CURCI
Orchestra of 100. Gino Marinuzzi, Teofilo de Angelis, Conductors.
PRICES $1.00, $1.50, $2.00 & $2.50
Seats Now at Hippodrome Box Office.

JEWISH ART THEATRE, MAD. AVE. & 27TH ST.
'Phone Madison Square 576.
TODAY & TOMORROW MAT. & EVE
"Bronx Express"
בראָנקס עקספּרעס
BY OSSIP DYMOW

LOEW'S New York Theatre & Roof
Cont. 11 A. M. to 11 P. M. Roof to 1 A. M.
OLIVE THOMAS, "Footlights and Shadows."
Loew's American Roof 42 St., W. of B'y Every Ev. at 8:15
"OH, AUNTIE." Wilson & Wilson. Marietta Craig & Co., 8 others. In Thea., Nazimova, "Stronger Than Death." All Seats Reserved

IRVING PLACE Thea., 15th St. & Irving Pl. Thurs., Fri., Sat., Sun.
Matinees To-Day and Sunday.
(First Yiddish Production)
DAVID BELASCO'S DRAMA
"THE LILY"
Maurice Schwartz, Jenny Valiere and Bertha Gersten

CARNEGIE HALL, Tomorrow Aft. at 3
JOSEF HOFMANN
PIANO RECITAL (Steinway Piano)

Carnegie Hall, Sat., Feb. 14, at 3
ALBERT SPALDING
Piano Recital (Steinway Piano).

Carnegie Hall, Fri. Eve., Feb. 13, at 8:15. MRS. FANNIE
BLOOMFIELD ZEISLER
assisted by VICTOR HERBERT and his Orchestra
Mozart, Chopin & Tchaikowsky Piano Concertos

PRINCESS THEA., TOMOR. AFT. AT 3
Hyman ROVINSKY
PIANO RECITAL (Steinway Piano)

Aeolian Hall, Mon. Eve., Feb. 9, at 8:15
ELSHUCO TRIO
2D CONCERT (Mason & Hamlin Piano).

Aeolian Hall, Tues. Eve., Feb. 10, at 8:15
Olga CARRARA
Song Recital (Mason & Hamlin Piano)

Aeolian Hall, Thurs. Eve., Feb. 12, at 8:15.
MAX GEGNA
'Cello Recital (Kranich & Bach Piano)

LEE KEEDICK Presents
Sir Oliver Lodge
At CARNEGIE HALL
Next Monday Eve., Feb. 9, 8:30, and Tuesday Mat., Feb. 17, at 3:30.
"The Evidence for Survival"
Friday Morning, Feb. 13, at 11 o'clock
"The Destiny of Man"
Thurs. Morning, Feb. 19, at 11 o'clock
"The Continuity of Existence"
Tickets, 50c to $2.50 (plus tax), now on sale at Carnegie Hall Box Office.
At SHUBERT THEATRE
TOMORROW EVE., Feb. 8, at 8:30
"The Ether of Space"
Sat. Morning, Feb. 14, at 11 o'clock
"The Reality of the Unseen"
Sun. Eve., Feb. 15, at 8:30
"The Structure of the Atom"
Mon. Mat., Feb. 16, at 3:30
"The Continuity of Existence"
Tickets, $1.00 to $2.50 (plus tax), now on sale at Shubert Theatre Box Office.
Sir Oliver Lodge's American Tour is under the exclusive management of
LEE KEEDICK, 437 Fifth Ave.,
Manager of the World's Most Celebrated Lecturers.

PHILHARMONIC CONCERTS
JOSEF STRANSKY.............Conductor
CARNEGIE HALL, TO-NIGHT, AT 8:30.
Assisting Artist NOVAES Pianist
Beethoven—Wagner
Tickets at Box Office. Felix F. Leifels, Mgr.

Seats for Caruso and Galli-Curci
OPERA TICKETS Tel. Greeley 4188
Seats for METROPOLITAN and CHICAGO OPERAS, in all parts of the House. SUBSCRIPTIONS BOUGHT, SOLD OR EXCHANGED FOR SEASON, ALTERNATE OR SINGLE PERFORMANCES.
JACOBS' TICKET OFFICE, Normandie Hotel, B'way, 38th.

Friends of Music
Tomorrow (Sun.) Aft., at 3, at Ritz
ARTHUR RUBINSTEIN
De Falla; Szymanowski; Ravel.
Tickets $2.50 each of Miss Helen Love, 1 W. 34 St.

GREENWICH VILLAGE Theatre, 4th St. & 7th Av.
Sun. Eve. at 9 Sharp. Seats Now.
Desiree Lubovska and Co.
with Orchestra, in new and spectacular dances.

CARNEGIE HALL, Sat. Eve., Feb. 14.
NINA The Bewitching Russian Singer, in an Evening of Russian Songs and Ballads.
TARASOVA
TICKETS 75c TO $2. NOW AT BOX OFFICE.

Philadelphia Orchestra
TUES. EVE., FEB. 10, at 8:15, Carnegie Hall. Beethoven Chor. Fantasy with Samaroff. First New York performance of the Rachmaninoff Choral Symphony, "The Bells." Soloists, HINKLE, A. HACKETT, PATTON.

AEOLIAN HALL, TODAY, AT 3.
Piano Recital by MERWIN
HOWE
Mgt. Loudon Charlton. Mason & Hamlin Piano.

COHAN & HARRIS Th., 42d, W. of B'way Sun. Ev., Feb. 8, at 8:30
American Debut MANNIG BERBERIAN
Armenian Mezzo Soprano.
Program of French Songs and Armenian Folk Songs. Tickets at Box Office.

Carnegie Hall, THIS AFTERNOON, at 2:30
Boston Symphony Orchestra
PIERRE MONTEUX
Conductor.
Tickets at Box Office.

Going to the Theatre?
Try the "Bascom Way"

¶ Whatever type of play you prefer—whatever "show" you wish to see—seat reservation can be easily made the "BASCOM WAY."

¶ The cost of this service is nominal—fifty cents over the box office price on each seat. Prompt delivery of telephone reservations, a complete selection of plays, courteous personal attention—these are items of BASCOM SERVICE.

BASCOM THEATRE TICKET SERVICE

¶ Offices at these conveniently located hotels:

The Biltmore
Hotel Commodore
Hotel Manhattan
The Plaza
The Ansonia

OR—TELEPHONE VANDERBILT 5900

TAKE ANY ELEVATED TO GRAND ST., THEN GRAND ST. SURFACE CAR EAST TO
The Neighborhood Playhouse
446 GRAND ST. TEL. ORCHARD 1171.
TWICE ONLY
TO-NIGHT AND TO-MORROW NIGHT, 8:30.
XII. CENTURY FRENCH MIRACLE PLAY
Done for the first time in English.
"St. Nicholas and the Three Clerks"
AND
AN UNUSUAL PROGRAM OF RARE MEDIAEVAL SONGS
Presented by The
PUPILS OF YVETTE GUILBERT'S SCHOOL OF THE THEATRE
ORCHESTRA $1—75c. BALCONY, 50 AND 30 CENTS.

G. Arnold Shaw Presents
PROF. JOSEPH JASTROW,
The Eminent Psychologist,
In Three Lectures on the
"Revival of the Belief in Spirits."
An answer to Sir Oliver Lodge.
HOTEL PLAZA, Feb. 11, at 11 A. M.
GENEALOGICAL HALL, 226 West 58th St.,
Wednesday Afternoon, Feb. 11, At 4 o'Clock.
Thursday Morning, Feb. 12, At 11 o'Clock.
Admission, Each Lecture, $1.10, Incl. Tax.
SEATING CAPACITY LIMITED.
Tickets for sale ONLY at office of G. A. SHAW, 5,780 Grand Central Terminal, N. Y.
Telephone Vanderbilt 8038-4847.

OPERA TICKETS Phone Bryant -7878-
Seats for Caruso Tonight AT METROPOLITAN. ALL OPERAS
GALLI-CURCI | BONCI
ROSA RAISA and MARY GARDEN at LEXINGTON. Subscriptions bought, sold, exchanged, resold, without charge. 1438 B'way (40-41 St.)

BROOKLYN AMUSEMENTS.

BROOKLYN ACADEMY OF MUSIC
TUESDAY EVENING, FEB. 10th
METROPOLITAN OPERA CO.
Presents
THE NOVELTY OF THE SEASON IN ENGLISH
CLEOPATRA'S NIGHT
With ALDA and KINGSTON.
"The Best of the 10 American Operas."—N. Y. Times.
— FOLLOWED BY —
PAGLIACCI
With MUZIO, MARTINELLI & DE LUCA
Seats at Box Office, $2 to $5.

Burton Holmes
CARNEGIE HALL
SUNDAY EVE. AT 8:30
MONDAY MAT. AT 3
VANISHED RUSSIA
POPULAR PRICES, 50c to $2.00.
EXTRA—SUNDAY EVE., FEB. 15
BATTLEFIELDS OF FRANCE

DANCING CARNIVAL
2 P. M. to midnight. Tango, one-step, fox trot; largest dancing institution in New York.
ST. NICHOLAS RINK,
66th Street, near Broadway.

Academy. TOMORROW NIGHT
SEIDEL AND D'ALVAREZ JOINT RECITAL

Bellak SYSTEM OF SELECT NEW YORK CITY Hotels
CENTRALLY LOCATED—MOST EFFICIENT SERVICE

Magnificent View of Central Park. Newly decorated and furnished, 1, 2, 3 rooms & bath, $50 per room up. HOTEL
ASHTON
Madison Ave. at 93d
Surface cars at door, convenient to bus and subway. We cater to a discriminate clientele only. Large, light, outside rooms.

NOTED FOR SUNSHINE
Two and three rooms and bath. Newly and beautifully furnished and decorated, 9 to 14 windows. HOTEL
NOBLETON
126 West 73d Street
$125 monthly. $35 weekly. Restaurant a la Carte. Near all Cars, Express "Sub.," "L."

CONVENIENT—81st "L" station at entrance; handy to subway buses and surface lines; extra large 1, 2 and 3 rooms and bath with extraordinary closet space.
COLONIAL
HOTEL, 81st, Columbus Av. All rooms outside with magnificent views; weekly, monthly and yearly.
MOST EXCEPTIONAL VALUES.

RESIDENCE for WOMEN
Room and meals, $18 weekly up. Room with bath and meals $25 weekly up
HOTEL
RUTLEDGE
Lexington Av. at 30th St.
Also desirable accommodations of rooms without meals $1.50 day up.
MODERN—HOMELIKE—ACCESSIBLE.

To-Day
An Exquisite Table d'Hote Dinner
SERVED IN OUR NEW GRILL
Janssen wants to see you
At the Famous Hofbrau
2 Entrances—Broadway & 30th Street
QUAINTEST PLACE IN AMERICA
Exceptional Luncheons—Excellent Chicken Dinner
MUSIC DANCING PRIZES

CAFÉ DES BEAUX ARTS
80 W. 40th St. N.Y.

Under New Management.
In the Parisian Cafe
Tea Complet, 4 to 6 P. M., 75c
and
Riviera Dinner, 6 to 9 P. M., $1.75
In the Grill Room
Special Luncheon for Business Men and Shoppers 12 to 2:30, 90c.
BEAUX ARTS Table d' Hote, $2.00 and Service a la Carte in all Rooms.

HOTEL NEWTON
2528 Broadway, bet. 94th & 95th Sts.
SUBWAY EXPRESS AT 96TH ST.
RATES: Single, $1.50 to $4.00 a day
Double, $2.00 to $5.00 a day
Phone 2884 Riverside

Facing Beautiful Central Park
Hotel Netherland
Excellent Cuisine.

HOTEL
ENDICOTT
At 81st St. Station of 6th Ave. "L."
Room with running water for one $12.00 per week, for two $15.00.
Room with bath for one, $15.00 per week.
Room with bath for two, $17.50 per week.
Large, up-to-date, sunny room with bath for two, $100 per month, to permanent guests.
Restaurant at Most Popular Prices.

Leases Are Not Required
But
References Are
Apartments consisting of from 2 to 5 rooms and bath, with or without kitchen, completely furnished; including all hotel service. From $100 monthly.
305 to 311 West 98th St.
Hotel Schuyler Arms.

Tea Rooms.

THE MARGUERITE 49 West 39th Street. Lunch 50; Dinner 75
Fricassee chicken, Wed.; Baked chicken pie, Fri.; Roast chicken, Sun. Open Sun. 1 to 7. Dinner, $1.00.

THE GREEN WITCH 49 East 10th Street, Near Broadway.
LUNCHEON, 60c. Closed Sunday. DINNER, 75c.
CHICKEN DINNER Monday, Wednesday and Sat.

ORANGE AND BLACK INN, 47 West 49 St.
"THE HOME OF REAL FOOD." Closed Sunday.
Try Our Home-Made Dinner, $1.00—6-8 P. M.

Dorothy Louise 1 WEST 39TH ST. (Opp. Lord & Taylor)
Luncheon, 60c. Afternoon Tea. Dinner, 85c.
CHICKEN DINNER TUES. AND SAT.

BILLY ANN 295 Madison Avenue, at 41st St. Dinner 75c
STRICTLY HOME-COOKED LUNCHEON, 50c.

WASHINGTON IRVING 66 W. 46th St. Opp. Bryant Park
Luncheon, 75c; Dinner, $1. Also a la carte.

The New York Times
"All the News That's Fit to Print."
PUBLISHED EVERY DAY IN THE YEAR BY THE NEW YORK TIMES COMPANY.
Adolph S. Ochs, Publisher and President.
B. C. Franck, Secretary.

NEW YORK, SATURDAY, FEB. 7, 1920.

OFFICES: [Telephone Bryant 1000.]

Times Building	Times Square
Times Annex	43d St., west of Broadway
Downtown	7 Beekman Street
Wall Street	2 Rector Street
Harlem	2,109 Seventh Av., near 125th St.
Bronx	2,914 Third Avenue
Washington Heights	3,525 Broadway
Brooklyn	401 Fulton Street
Staten Island	93 Stuyv. Pl., New Brighton
Queens	317 Fulton Street, Jamaica, L. I.
Elizabeth	250 Morris Avenue
Hoboken	61 Second Street
Jersey City	89 Montgomery Street
Newark	810 Broad Street
Paterson	13 Park Avenue
Washington	Riggs Building
Chicago	1302-1304 Tribune Building
St. Louis	613 Globe-Democrat Building
Detroit	403 Ford Building
San Francisco	742 Market Street
London	12 Salisbury Square, E. C.
Paris	Au Matin, 6 Boulevard Poissonnière

SUBSCRIPTION RATES.

TWO CENTS in Metropolitan District (50 mile radius). Three Cents within 200 miles. Four Cents elsewhere. Sunday, Five Cents City; Ten Cents elsewhere.

East of Mississippi River: By Mail, Postpaid.	One Year.	Six Months.	One Month.
DAILY & SUNDAY	$11.00	$6.00	$1.00
One week, 35c.			
DAILY only	9.00	4.50	.85
One week, 30c.			
SUNDAY only	4.00	2.25	.40
SUNDAY only, Canada	6.00	3.25	.55

For all points west of the Mississippi River add $1 per year for daily or daily and Sunday editions.

FOREIGN RATES.

DAILY & SUNDAY	$26.00	$13.30	$2.40
DAILY only	17.40	8.90	1.45
SUNDAY only	9.75	5.12	.86

Binder, Picture Section, $1.75; Magazine, $1.25.
THE ANNALIST (Mondays), per year, $4; Canada, $4.50; other countries, $5.
Binder for 26 issues (one vol.), $1.25.
TIMES BOOK REVIEW (Weekly), per year, $1; Canada, $1.50; other countries, $2.
TIMES MID-WEEK PICTORIAL (Thursdays), 1 year, $5; Canada, $6; other countries, $6.50. Binder for 52 issues, $1.25.
THE NEW YORK TIMES CURRENT HISTORY, Illustrated Monthly Magazine, one year, $3 (foreign, $4). Per copy, 25c.
Entered as second-class mail matter.
THE NEW YORK TIMES INDEX. Quarterly—Full Cloth, per copy, $2; per year, $8.
THE NEW YORK TIMES WAR VOLUMES—20 volumes in the set—illustrated—Cloth, $70; three-quarter leather, $90; full leather, $120—encyclopedic history European War.

The Associated Press is exclusively entitled to the use for republication of all news dispatches credited to it or not otherwise credited in this paper, and also the local news of spontaneous origin published herein.
All rights of republication of all other matter herein are also reserved.

A CRIMINAL ANARCHIST.

Benjamin Gitlow, sometime a member of the Assembly, found guilty of criminal anarchy in the Criminal Branch of the Supreme Court, admitted to the jury, to which he was allowed to make a statement, that he was a revolutionist, that he believed in the manifesto of the Communist Party. His life, he said, was dedicated to those principles, the principles of Communism. He would fight for them. He asked no clemency. Outside of sufficient evidence against him, he may be said to have confessed. The jury could reach no other conclusion than that he was guilty. Justice Weeks, in his charge, told the jury that the right of free speech, so often and so wearisomely appealed to by the men and women who seek to overthrow freedom and free government by physical force, had nothing to do with the case. The statute on which the defendant was tried was not in violation of free speech. The Constitution provides a means "without force, violence, or unlawful means" of changing the Government. Any other means advocated is unlawful.

Justice Weeks, thanking the jury after their verdict, expressed what every "decent citizen" feels. The verdict was a credit to the sincerity and intelligence of the jury and "of "distinct benefit to the country and "the State. There must be a right "in this organized State to protect "itself. If citizens who accept the "benefit of an organized Government "do not recognize that the Govern-"ment that protects them can only be "overthrown by lawful means, then "it is difficult to see how civilization "can be maintained."

When so much shallow and deluded sentimentalism comes even from persons, from laymen and clergymen, who ought to be able to think and see clearly; when there is so much misjudged sympathy for dangerous criminals and so much hollow talk about free speech as a protector of dangerous criminals, the verdict of this jury and the remarks of Justice Weeks furnish a salutary and needed corrective. Instructive, also, to students of the development of criminal anarchy are these words of Justice Weeks:

> He [Gitlow] took the oath as a member of the Assembly of the State to support the Constitution of the United States and of the State of New York. When he entered the Assembly he was fettered by that obligation of his organization which provided that he should be driven from it if he voted for an appropriation for military purposes or the war. Was that only the entering wedge for the destruction of the nation, to prevent it appropriating money to save itself from war, to hamstring it? It certainly seems so.

A carefully thought out, deliberate, and elaborate plan to destroy the Government of the United States, to destroy all free government—that is Communism. For abetting that plan Gitlow has justly been found guilty of criminal anarchy. A few convictions like this may cool the ferocity of the thousands of Communists now in the United States.

PARSIFAL.

Sooner or later, doubtless, German opera will return. Music is the most nearly unblemished product of Kultur, history and even philosophy having been incarnadined in Prussian guilt. And it is the highest product of Teutonic genius. All else that Germany has done in the realm of art is derivative and of secondary importance. Multitudes of opera-goers feel that what the drama would be without Shakespeare, opera would be without Wagner. If the ban were continued indefinitely, musical art would be the loser.

The production of Wagner, nevertheless, is a thing to be undertaken cautiously, tentatively. The direction of the Metropolitan approaches the problem tactfully. Germany is still Germany and we are still technically at war. The sound of the German language is still obnoxious, stirring complexes of emotion that easily quicken to pain and resentment. Therefore "Parsifal" is to be sung in English, the translation having the authority of Mr. Krehbiel. The work chosen, moreover, is the least of all suggestive of Teutonism. Last Summer, when an ill-advised band of Germanophiles attempted to give "Die Meistersinger," there was an obvious intent to exalt once more the horn of the Fatherland—an attempt which would have been evident enough even if less stress had been laid upon the passage praising the old German masters and scorning the outland "Welsch." The legend of "Parsifal" belongs to no one land, no one people.

We may profitably remember, too, that Wagner is least of all a Prussian. Bernard Shaw endeavored to make him out a Socialist, and a Shavian Socialist, and ended in a manifest futility; yet he performed a service in stressing the fact that Wagner threw up a lucrative and dignified post in the Dresden Opera, read a lesson on liberalism to the Saxon King, and took part in the Revolution of 1848, Michael Bakunin being among his comrades.

TWO STATES GONE ASTRAY.

It is quite possible that Representative Norman J. Gould, the Eastern manager of the Wood campaign, is technically correct when he says he has not heard and does not believe any reports that a schism has "occurred in General Wood's political family." That is not quite the point. Sincere and convinced Wood enthusiasts will doubtless continue to fight to elect delegates from Connecticut and Missouri just as hard as they did before John T. King was relieved of the management of the campaign. The point is that the politicians with whom King himself established personal relations because he was King will follow him out of the Wood camp as readily as they followed him in. This is a "schism," whether it occurs in General Wood's immediate "political family" or not.

That King resents being moved out there seems no doubt, nor that he intends to manifest his displeasure by taking with him what he put in. The case is analogous in most respects to that famous incident in 1912 when Mr. Wilson displaced Colonel George Harvey as his political representative. The crucial difference is that Colonel Harvey did not control bosses or delegations, while Mr. King had not only secured his own State, Connecticut, but had made the proper arrangements with the Republican sagamores in Missouri. It is probably lucky for General Wood that he did not go any further.

All this does not mean that the General has lost these two States. It means, however, that he will have to fight for them, whereas his "political family" had hitherto supposed that they were safely stowed away in his game bag. The General has an undoubted strength among the rank and file in many States where the bosses are not for him, and this strength bids fair to overcome the strength of the bosses. Until it does, however, these States must be put in the debatable column. Mr. King's passage seems to have put Connecticut and Missouri there.

ASSYRIAN HONOR.

Apparently the men who committed the crimes in France, Belgium, Poland, and Armenia are never going to be tried. The reason is deftly stated in the dispatch from Paris we printed yesterday: "The allied statesmen "have no wish to overthrow the Ger-"man Government." Perhaps it would come to that if the German Government should undertake to carry out Article 228 of the Peace Treaty.

The Treaty provides that if it is not executed by Germany the Allies can stay on the Rhine until it is. Consequently there is no danger that the situation will result in anything especially pleasing to Germany, or vindicating that curious "honor" which is satisfied only when Germany has gained something by a breach of faith. If Article 228 is not executed, then the Treaty is not executed, and the Allies will stay in Germany and rule it to the Rhine.

But if Germany would consent to accept for a moment that idea of "honor" which governs the rest of the world, there would be no further necessity of enforcing any of the Treaty's punitive provisions. If she would either surrender to the Allies or herself punish the men who have stained her flag through and through with dishonor, the first sign would be given that her idea of honor was of later date than the Assyrian Empire. She offers, it is said, to try them herself, and while the Allies have not accepted such a solution, they might. If the trial resulted in a general whitewash, except for the punishment of a few underlings, German honor would remain as deeply stained as ever, according to the principles and beliefs of modern ages, and Germany as deeply distrusted and despised as she is now for her Assyrian conception of the word.

It is the German people who are on trial, not so much the German Government. Ebert dares not carry out Article 228, even if he has the wish. He dares not lest the people should rise against him to protect men charged with crimes; and this nearly fifteen months after fighting ceased, when the German people have had the amplest opportunities to know about the atrocious conduct of the kidnappers and robbers and worse who are named in the Allies' indictment; when, in fact, they have learned all about them. Germany could quickly win back something of her twentieth century honor by surrendering them, in compliance with the Treaty; but whether surrendered or not, punished they must be, if Germany's 800 B. C. honor is to be regarded as having been given up. Until that idea of honor is given up Germany and the German people will have no better standing in the eyes of the world than they had the day after the burning of Louvain.

WAGES, PRODUCTION, PROFITS.

One of the leading piano makers of England has closed his factory because he cannot meet the demands for wages. Before the war six men would make a piano in a week, but now it requires twenty-six men to do the same work. The wages alone exceed the selling price of pianos, and now the polishing alone is equal to the prewar cost of a complete piano. He has no quarrel with his workers, and does not contend with them or their arguments. He simply cannot keep his factory going. This is not an isolated case. The President of the British Piano Manufacturers' Association says that Germany will take the British piano trade if British production is not enlarged. Before the war all piano work was piece work, but the trade has conceded demands about wages and hours until the production has fallen off from 25 to 40 per cent.

It seems that nothing but such sharp lessons as this will convince labor that there is merit in the plea of capital that it must have its wages if labor is to have work to do. Too many labor leaders are blind to the fact that wages paid out of either capital or profits must stop somewhere, but that there is no limit to production as a source of wages if they are fixed on economic considerations rather than as the result of surrender to the power to stop work in ruthless disregard of all interests except those of labor. That is as true of national interests as of the interests of capital. For another British example, there are now more than half a million of unemployed in England, and the Trades Union Congress is asking unemployment doles out of profits, after such doles out of taxes have proved too grievous to be borne, and are seen to be an undue encouragement to idleness. Instances have been cited when men have refused to work because they could exist on the dole doing nothing, and the wage above the dole was unattractive. No doubt British labor is sincere in some of its ideas, as, for example, that the mines should be nationalized to save the profits of their owners. But the profits are a trifle compared to the cost of nationalization, unless it is established by confiscation, at the cost of wrecking British institutions.

These examples are British, but the idea is not confined to England. There are plenty of examples on this side the ocean that labor organizations do not limit their economic power by any rule of reason. The strikers here who won their demands by a threat to stop the heat of large apartments and hotels, the Montreal strikers who won by their threat to stop the water works, won dangerous victories. Capital would not be supported in like inhumanity toward the workers, and is under great pressure to make all reasonable concessions. But the piano case shows that there are demands which capital cannot grant, and there are other demands which capital is tempted to resist in the same ruthless manner in which they are made. When work stops wages take on added attractions, for idleness with hunger is an argument which it is not prudent to risk.

A DISCOVERY.

The Council of Ambassadors, the somewhat less supreme successor to the departed Supreme Council in Paris, has now decided that "resump-"tion of trade with Soviet Russia "through the co-operatives is impos-"sible" because the Bolshevist Government controls the co-operatives. So some three weeks of sound and fury has brought the Governments of the leading Powers of the world to a realization of what everybody else knew already. We are back at the beginning, with no decision made as to whether we are going to open trade with the Bolshevist Government, thereby, of course, ending the informal state of war with that Government; no decision as to where we are going to fight Bolshevism, if at all; and no more help sent to Poland, which is still the outpost of the defensive system of Western Europe. The sole practical results of the policy which Mr. Lloyd George gave to the world three weeks ago are the dispatch of the British Mediterranean fleet to the Black Sea and the acceleration of peace sentiment in Esthonia to such a point that peace with the Bolsheviki has actually been signed.

What the British fleet in the Black Sea may accomplish remains to be seen; it would be unsafe to make any predictions at this time except that the fleet will not be able to sail on dry land. The Esthonian peace is a different matter. The terms provide for what is virtually an economic union between the Esthonian republic and Bolshevist Russia. Lenin now has access to the Baltic at Reval, which is very rarely frozen up. This economic union is a natural development; the anti-Bolshevist Russians, who have stood out so firmly against any recognition of the independence of the border States, could have trusted to the force of economic pressure to bring the Baltic States back into close commercial co-operation with the hinterland. The only question was the degree of political independence to be exercised on the Baltic. The Russian Whites would, so far as can be learned, have allowed very little; Lenin allows a great deal, on paper, but with the firm expectation of being able presently to set up his Commissaries in Reval and Narva and Dorpat.

Esthonia has made peace, and unless our diplomats handle her carefully her own interests will force her very speedily into the arms of the Bolsheviki. The announcement of the reopening of trade has aroused business men in all the allied countries who hoped to get in while the chance of great profit was ready for every one, and they will not be content to sit back and wait; they are already hammering at their Governments to make good on the promise. The radical elements in every country that are sympathetic with Bolshevism have been encouraged, and will continue more vigorously than ever their campaign for peace and recognition. All this has happened in the last three weeks while our Governments were finding out that they could not trade with the co-operatives and at the same time make no change in their policy toward the Bolshevist Government. Lenin in a speech last December counted as one of his victories that "the small bourgeoisie and the "intellectuals of the Entente are on "our side." The Veiled Prophet of Bolshevism is perhaps too hasty in accepting as "intellectuals" all those who call themselves such, with no other visible claim to the possession of intellect; and most of them were on his side from the beginning. Nor does one see much evidence of the Bolshevist sympathies of the "small bourgeoisie," who would suffer as much as any class from Bolshevism.

But he has on his side a great number of business men who can see nothing but their own opportunities to make money, and a powerful radical element which admires Bolshevism at a distance, though it may not be ready to try it at home. These forces are stronger today than they were three weeks ago. What bright idea will be tried next?

TOPICS OF THE TIMES.

Ingenuity Turned to Evil Use.

Something novel in the way of crime is reported from Denver, where an employe of the Mint is under arrest on the charge of stealing a hundred thousand dollars' worth of gold bullion. The arrest was due, it appears, to the imprudence of the accused in burying bars of gold in the orchard at a time when Secret Service agents were watching him; but already he had buried fourteen ingots in the cellar, and perhaps he thought that was as much as was safe in these times when any cellar is likely to be the object of banditry. And the method employed in getting the gold out of the Mint was the concealment of bullion in a hollow artificial leg.

Peter Stuyvesant, "Old Silverleg," is far outdone by the golden-legged citizen of Denver. True, a leg full of bullion, and gold bullion at that, must have made walking rather difficult, but in the case of a man known to be suffering under a physical handicap this must have been set down to ordinary lameness, and if he had only put the bars of gold behind the conventional loose brick in the chimney he might be going yet. His originality, however, is limited; he is the pioneer in carrying off gold in a hollow leg, but stories have not been wanting in recent months of those whose artificial limbs contained stores of something more precious than gold, since it is hardly to be obtained at any price. And one recalls the very fat Dutchman living near the German frontier who in the days of war and blockade used to cross the boundary every day or so. He had the permit required for such transit, and for a long time the guards who watched the border to prevent smuggling found no reason to suspect him; but eventually it was discovered that his obesity was artificial, that under clothes far too big for his own proper frame he wore a protuberant artificial stomach of tin; and that every day or so he filled that stomach with forbidden gasoline and walked across the frontier with a cargo which commanded a high price in Germany.

Assurances That May Not Assure.

The Board of Temperance, Prohibition, and Public Morals of the Methodist Episcopal Church says that "there has been a great deal of pretended alarm over the possibility of tobacco prohibition." By inference, one may assume that the Board of Temperance would lift its hands in horror at the idea of such a thing; but it says that this pretended alarm "should not blind any one to the necessity of making an earnest appeal to women to refrain from the use of tobacco, in the name of the country's welfare." The increase in smoking among women the board regards as "alarming." It admits that there can be no doubt as to the justice of the feminist claim for all the privileges accorded to the male, but "concerning its expediency much can be said," and some is.

So, for reasons connected with the physical and nervous constitution of woman, her more sedentary life, and so on, the board is convinced that smoking produces "more serious results" than upon men. For this reason the appeal to the women not to smoke for the sake of the country, "no matter what strict justice may declare their right and privilege to be." Are we to understand that the board is devoid of zeal for strict justice? Perish the thought. If the women do not respond to this appeal by voluntary abstention from tobacco—and it is to be feared that not many of those who use the weed admit the moral and physiological authority of the board—the philosophy which says that anything susceptible of any sort of abuse must be put out of the way would advise the abolition of the objectionable herb. If "strict justice" would allow to both sexes the same privileges, but women should not have the privilege of smoking, then men should not be allowed to smoke either. Fiat justitia ruat coelum. It will take more argument than this to persuade the lovers of tobacco that their alarm is unjustified.

A Hero of the Police Force.

The retirement from the police force of Patrolman Selig Whitman, of so many mighty feats of strength that he was known as "Ajax," is a reminder that men do not have to go to war to prove their valor and daring. It was all in the day's work for "Ajax" Whitman to be heroic. Was there any post of danger, he sought it. He was known to have a giant's strength and expected to use it like a giant in any good cause. Helping the weak, putting down bullies, taking Disorder by the scruff of the neck, opposing himself singly to lawbreakers who hunted in couples, was second nature to him. The call for "Ajax" was always answered cheerfully and with a will. His "specialty" was stopping runaway horses, and he never tired of tackling the worst cases. His official record was twenty-one runaways, but doubtless he did not count undersized horses and quitters. Sometimes he was hurt in the performance of this voluntary and welcome duty, now and then seriously; but "Ajax" could not be cured of testing his strength against fractious horses. No one in the department ever protested against the award of decorations to "Ajax." He wore seven bronze stars, and never looked at them in public. After twenty-six years of arduous service Selig Whitman goes into private life with a pension of $950. May he enjoy every dollar of it to the end of his days! He is perhaps tired of being called a hero, but it is hard for a man to escape his just deserts of fame.

SEARCH FOR A PLATFORM.

The Republican Committee as a Confession of Weakness.

To the Editor of The New York Times:

The appointment by Chairman Will Hays of the Republican National Committee of a committee of more or less distinguished and well-known Republican men and women to write the Republican platform means that Chairman Hays and those whom he consulted acknowledge the truth of one of the following propositions:

1. That the next Republican convention will not contain sufficient brains to formulate a platform that will make a successful appeal to the voters; or else

2. That the formulation of such a platform is of such a difficult and lengthy task that it cannot be accomplished during the convention week.

If the first proposition is true, then either brainy men and women are not wanted in the convention or men and women of that kind will not serve as delegates. If the convention cannot be trusted to make a platform, can it be trusted to select a candidate? Or is it intended that it shall select a candidate? Is not the selection of a candidate to be made by the reactionaries, the stand-patters?

If the second proposition is true, do the Republicans have a real issue? If so, would it not spontaneously spring to the mind of every one and could not a platform be drawn up in a few hours during the convention week? The appointment of this committee is a confession of weakness of the Republican cause, a confession that they cannot show cause why a Republican should be elected President. What they did and failed to do when in power for more than a decade prior to March 4, 1913, and since the convening of this Congress proves indubitably that there is no constructive statesmanship in their party, no vision that leads to beneficial legislation. Many have seen this for years past. President Wilson expressed the idea concisely. But this is the first real confession of guilt.

WALTER W. RICE.
New Bloomfield, Pa., Feb. 4, 1920.

Positive Peace Efforts.

To the Editor of The New York Times:

Once again mankind longs for enduring peace and sadly recognizes that it is not in sight. All are agreed that no proposal that insures a lasting peace and justifies disarmament has been forthcoming from any quarter. What are we going to do about it?

For centuries the subject has been studied, and several attempts to establish peace for all time have been made. All have failed. "Grim-visaged war" is still our curse.

Have not previous efforts been directed toward preventing war and not toward establishing some relationship among men that will counteract the causes of war? Have previous efforts not dealt with the differences and disputes that arise instead of the creation of some visible symbol of the solidarity of the human race that would make such differences and disputes pale into relative insignificance? Have previous efforts built upon what draws men together or what drives them apart?

As beings supposedly superior to all others, let us not stake our existence on empirical experiment, but apply ourselves promptly and energetically to organize the world for a scientific and continuous research into the problem of creating "Peace on earth, good will to men."

THEODORE STANFIELD.
New York, Feb. 1, 1920.

TO CAPTAIN COLLINS.

[To aid science and arouse people to make America the peer of other nations in the air, Captain Claude Collins offers to attempt an inter-planet leap, in a super-rocket, from the earth to Mars.]

Hail! poet-captain of our mysteries,
Who now would hug the unknown zest
of chance;
Dare even Nature's faint extremities
And make a shadow of this thing,
Romance.
Such brave attempts must harbor such
desires
That all the starry great, now dead so
long,
Shall reawake at these unearthly fires—
To greet precedence with celestial
song.
In these extremes, not listed in the soul,
You do not follow poets, but instead,
Sidereal explorer, you'd control
And tramp where they in dreams had
feared to tread.
What more to ask, what more to be
supplied,
Since man's first birth, or since the
greatest died!

ALFONSO HOFMANN.

TEACHERS WHO RESIGN.

Some Will Return When Salaries Are Adequate.

To the Editor of The New York Times:

There has been much publicity given recently to the dearth of teachers in our public and private school systems. The resignation of Dr. Virgil Prettyman, twenty-five years headmaster of Horace Mann School, to enter a more lucrative position in business has brought immediately to the attention of educational executives everywhere the necessity of materially increasing the salaries of our most capable teachers and administrators or suffer a marked decline in personnel.

Dr. Prettyman, commenting upon his resignation, stated in the press his opinion that we were facing an utter collapse of our educational system and that the increase of salaries would come too late.

There are several educators who, during the last year, have resigned from prominent educational positions to enter other professions, not from any lack of interest in educational problems, but forced into such action by the high cost of living and the economic necessity of receiving for their labor enough to keep their families from want and themselves from enforced inefficiency due to worry over financial matters. Many of these educators, having spent years in training for some particular educational work, will welcome the time when they can return to it properly remunerated. At the present time a boy 18 years of age can command $65 a week mending trousers. A trainer in the boxing ring commands twice that much to groom a pugilist, while the master of educational science is obliged to beg as a suppliant for a mere pittance.

Practically all the educational institutions of the country rely to a large extent upon teachers' agencies, who demand from the successful applicants for positions exorbitant fees for the services rendered. This deters many an ambitious young man and woman from entering the profession. In the majority of cases the agency does nothing more than recommend a candidate to the position for which it receives not less than 5 per cent. of the first year's salary. In raising the salaries of teachers something also should be done to restrict the activities of teachers' agencies or at least reduce their commissions in proportion to the services rendered.

When these things come to pass many an educator now in business or other professions will return to the educational world, greater enriched by his business and intraprofessional experience. This combined training will not only save the educational world from utter collapse, but will make pedagogy one of the leading professions.

AN EX-HEADMASTER.
New York, Feb. 3, 1920.

AN EXHIBITION GALLERY.

A Need of the City and the Artists of America.

To the Editor of The New York Times:

In view of your splendid editorial article on the loss of the Fine Arts Building (which was very much appreciated by the artists), and Mr. Butler's letter explaining the impossibility of holding a comprehensive exhibiton of current art in the Borough of Manhattan, owing to lack of space, I may be excused if I again bring our needs before those who are able to give the City of New York and the artists of America an exhibition gallery such as we find in Washington, Philadelphia, Chicago, Buffalo, and many smaller cities in the South and West.

In stating these, I believe we are conferring a favor, as much to such a donor as to art, inasmuch as a name perpetuated in connection with a building devoted to the fine arts will always live. Mr. Morgan will be known, not as a successful banker, but by what he has done for art, and the Morgan collection will be in evidence when his banking house has ceased to exist. In thinking of Mr. Frick, it is in connection with art, not with his business, which very few ever heard of, and Mr. Altman, Mr. Evans, and Mr. Hearn, while they amassed their fortunes in the dry goods trade, will be known in the future by their generosity in giving to museums open to the public the Altman, the Evans, and the Hearn collections. Now here is a splendid opportunity that may never occur again for some public-spirited citizen to supply a crying need and connect his name with the most beautiful and undying of all things, art.

HARRY W. WATROUS,
Secretary National Academy of Design.
New York, Feb. 4, 1920.

Prohibition Law and Sentiment.

To the Editor of The New York Times:

The communication of "B. M." in yesterday's issue of your paper was a forceful presentation of the prohibition question (I should say issue, for it is no longer a question). However, I disagree with him in one respect—his rather unwarranted assumption that the majority of the people of the United States want prohibition. It has never been put to a vote or referendum. Possibly it never will even in a third of the total number of States. Our legislators—more accurately described as politicians—backed by a few powerful capitalists, have settled the matter for us, for a time at least. Our liberty has been infringed upon, an incalculable amount of property has been confiscated, thousands, perhaps millions, have lost their jobs, our rights as private citizens have been trampled upon, and, as an eminent Catholic clergyman so aptly and justly described the outrage, "one law—the law of prohibition—has been put above all laws." I am not a Catholic, but those who believe in justice and the Golden Rule as our supreme duty toward others cannot but sincerely appreciate the fine and courageous stand of the Archbishop. And, to crown the outrage, the majority of the people of New York City, and I believe of New York State as a whole, are paying increased and burdensome taxes on account of something which they detest and which they have not even the right to vote on—as yet.

If it had been originally a campaign against the saloon, for its gradual abatement as a nuisance, possibly for its final extinction, most of us would have been for it, but when it is simply a campaign against personal liberty, automatically making criminals of the workingmen and others because they want a glass of beer or wine, it is time to balk at the lash. As for the saloon men, it has inclined many, including myself, to side in now with them, as our interests are identical. It's but a sample of the fact that when an attempt is made to legislate or coerce people into goodness of morality, they are usually driven a step backward, not forward, such is the perversity of human nature.

WM. VAN DYKE BELDEN.
Brooklyn, Feb. 2, 1920.

Who Muzzled the Navy?

To the Editor of The New York Times:

I believe that Admiral Sims stated at a dinner that the navy had been muzzled for about twelve years. Who was President at the time, and when and how was the muzzling done? Was this responsible for many mistakes made in winning our great victory? I should think the people should know why it was done and by which party.

L. L. B.
New York, Jan. 30, 1920.

DE WOLFE ART, $27,191.

Pair of Decorative French Landscapes Bring Highest Price, $1,000.

A pair of decorative French landscapes, eighteenth century, brought the highest price at the Elsie de Wolfe sale at the Clarke Galleries yesterday afternoon, going to Miss Audrey Stain, agent, for $1,000.

Seven eighteenth century painted Italian arm chairs went to George W. Richardson for $525; Mrs. Joseph Harriman paid $465 for three lambrequins, point d'Arras, peonies worked in brilliant colors; Mrs. H. G. Gray paid $460 for an eight-fold screen of Coromandel Chinese lacquer; Mrs. Rutherford Mills gave $120 for French eighteenth century needlework, bouquets of flowers on a yellow ground, in carved and gilded frames of the period; to Mrs. John W. Kiser went a half round Adam decorated side table for $215; Mrs. H. N. Blackmer paid $140 for two large walnut Georgian pedestals, and to Garrett C. Pier went an eighteenth century English mahogany writing bureau.

Mrs. A. C. Boffom paid $300 for an elaborately inlaid tulip wood encoignure, Louis XVI. style; a Venetian eighteenth century decorated green commode went to Warren & Wetmore for $290; a carved walnut Louis XVI. lit-de-repos to Mrs. S. Hausman for $285, and Mrs. F. C. Munson paid $375 for a Louis XVI. inlaid tulip wood cylinder desk.

The returns for the afternoon were $16,807, making a grand total to date of $27,191. The sale will be concluded this afternoon.

BRINGING HOME THE DEAD.

Notice That Bodies Will Be Sent Only to Relatives' Agents.

Special to The New York Times.

WASHINGTON, Feb. 6.—Secretary of War Baker authorized the statement tonight that hereafter the remains of no American soldiers who lost their lives in foreign countries during the war would be consigned to any private undertakers in this country, except with the consent and by direction of the next of kin.

"The commanding officer at the port of Hoboken," said Secretary Baker in explanation of his decision, "discovered at the time of the return of bodies of American dead from Russia in early January that an undertaker of New York had sent a telegram to the relatives of one of the deceased soldiers, attempting to arrange for funeral services under the direction of his undertaking establishment. In the particular case in question due measures were taken to prevent a repetition of the occurrence."

WASHINGTON, Feb. 6.—Denial of charges that the undertakers of the country were responsible for propaganda designed to have the Government bring home the bodies of soldier dead from France was made in the House today by Representative John W. Rainey, Democrat, of Illinois, and other members.

Representative King, Republican, of Illinois, interrupted the discussion to say that there was a strong belief in some quarters that the French Government opposed the removal "in the hope of building up tourist travel from the United States to the place of burial."

The French Government is interposing no obstacles to the removal of the dead, said Representative Connally, Democrat, Texas.

"The Foreign Affairs Committee was advised today by the State Department that a tentative arrangement has been made and that there will be no further hindrance to the plan for bringing home the bodies," Mr. Connally said.

INDORSES MODEL COLONY.

Franklin Simon to Back Cloak and Suit Tenement Plan.

Franklin Simon, it was confirmed yesterday, is among the New York merchants and manufacturers who stand ready to back financially the Save New York Committee's plan, as announced in yesterday's Times by J. H. Burton, Chairman and organizer of the committee, for the construction of model tenements capable of housing thousands of employes of the cloak and suit trade, which is moving soon from Fifth and Madison Avenues to sites along Seventh Avenue. Mr. Simon left for Palm Beach yesterday, but it was said at his office that he was thoroughly in accord with the Save New York Committee's project and had written Mr. Burton to that effect.

Lewis Nixon, Commissioner of Public Service, expressed interest in the movement for the construction of modern tenements on the lower west side, between Ninth Avenue and the North River, and said that the commission's experts were ready to co-operate with the Save New York Committee in any of the transportation problems.

"Any movement which will relieve subway congestion has my approval," Mr. Nixon said last night. "We are getting ready to draft plans for improvement in transportation on the west side, for there must be a tremendous change in conditions in this district, and another subway is needed. All thinking people, I believe, will stand back of any project which will house people on Manhattan near by their places of employment."

Should the Save New York Committee, failing to secure the elevation or removal of the New York Central Railroad tracks on Eleventh Avenue, build its tenements in Long Island City, Mr. Nixon said plans would have to be drafted for a more direct subway service to the new Seventh Avenue cloak and suit centre from the proposed model colony.

WILSON NOMINATES STUART.

Ex-Governor for Commerce Commission—Titus for Shipping Board.

WASHINGTON, Feb. 6.—Former Governor Henry C. Stuart of Virginia was nominated today by President Wilson as a member of the Interstate Commerce Commission to succeed James S. Harlan of Indiana, whose term has expired. Louis Titus, an attorney of San Francisco, was nominated to be a member of the Shipping Board.

Mr. Titus succeeds Henry M. Robinson, who resigned last year. He is a Republican and a graduate of the University of California, and is now practicing law in San Francisco. This is former Governor Stuart's second appointment to a Federal office since his term as Governor of Virginia expired two years ago. He was a member of the Federal Meat Commission in 1918.

BRITISH UNIONS TO CONFER.

Will Call Special Congress to Back Miners' Demands.

LONDON, Feb. 6.—The Executive Committee of the Miners' Federation declared today that in view of the refusal of Premier Lloyd George to introduce legislation to give effect to the report of the commission which investigated the situation with regard to mining, recommending nationalization of the mines, it had decided to ask that a special trades union congress be convened to enforce the miners' demands.

Premier Lloyd George met the miners yesterday in private conference. The proceedings were not officially reported, but it is understood he refused to accept the proposition of nationalization.

Advertising Campaign for the South

An advertising campaign to awaken business men and manufacturers to the marketing possibilities of the new South has been announced by the Southern Newspaper Publishers' Association. Of this organization, which includes 178 newspapers in the thirteen Southern States, 116 publishers already have contributed to the fund for the campaign which will be invested under the direction of the association's advertising committee.

AMERICANS URGING PEACE ON POLAND

Influential Individuals Adding Weight of Their Opinion to Reported British Desire.

NO ATTACK, SAYS LITVINOFF

His Statement Answered by Finnish Minister Here, Who Says Reds Are at Their Wits' End.

LONDON, Feb. 6.—Influential American friends of Poland are urging those in high authority in that country to make a quick peace with the Bolsheviki, it was learned today.

In diplomatic circles the belief was expressed that these admonitions, coupled with the reported desire of the British Government for peace between Poland and Soviet Russia, will have a great weight in favor of a cessation of hostilities.

So far as is known here no American in official position has advised Poland one way or the other; and consequently the American advice was not accompanied by assurances of protection for Poland from possible exploitation by the Bolsheviki after peace was concluded. This was one of the main points which Foreign Minister Patek of Poland discussed with Premier Lloyd George at their recent conference and it is pointed out that this possibility is one of Poland's greatest fears.

Diplomatic advices from Warsaw state that Foreign Minister Patek declares that one of the most important questions to be considered in connection with the peace proposals of the Russian Bolsheviki is as to what assurance there would be that the Soviet Government would keep its promises.

Bolshevist Agent Denies Hostile Aims.

COPENHAGEN, Feb. 4.—Reports that the Bolshevist Government of Russia plans a military offensive against Poland are denied by Maxim Litvinoff, representative of the Soviet Government, who is in this city conferring with James O'Grady, British delegate, for the exchange of prisoners of war. He says:

"We are certain allied reactionaries are working hand-in-hand with the Military Party, the Conservative elements and the Foreign Office of Germany. To cover this co-operation, a press campaign is on foot to mislead public opinion and to give the impression that Soviet Russia intends to attack Poland. Rumors of the massing of Russian troops on the Polish frontier have, for the most part, come through German sources. Naturally, Germany would wish to bring about a new war between Poland and Russia in order to weaken the new-born State and eventually ruin her.

"It is a most remarkable phenomenon that allied statesmen, with the faint hope of crushing Soviet Russia, would not shrink from gambling on the very existence of Poland, which has been supposed to be the 'spoiled child' of the Supreme Council. Our peace offers to Latvia, Lithuania, and Finland are still open, and we are prepared to begin negotiations at any moment. We will consider their claims at their true value."

Thinks Reds Are Weakening.

The denial of Maxim Litvinoff, Soviet Government representative at Copenhagen, that the Bolsheviki are planning a military offensive against Poland, is simply a clever move of the Bolsheviki to impress the world with their "peaceful intentions," declared Armas Herman Saastamoinen, Finnish Minister to the United States, here yesterday.

Litvinoff's statement that the Allies were "gambling with the very existence of Poland" he characterized as "trash" and "mere calumny." Litvinoff, said the Finnish diplomat, was trying to gain the sympathy of the world for the Bolsheviki by throwing the blame for conditions they had created themselves upon the Allies.

BARNES FIGHTS WHEAT BILL

Tells Gronna His Measure Repudiates Congress's Pledge to Farmer.

Julius H. Barnes, United States Wheat Director, made public last night a letter to Senator Gronna in which he terms the latter's bill for the repeal of the Wheat Guarantee act and the abolition of the Grain Corporation as a direct repudiation of the pledge made by Congress to the wheat producer for the crop of 1919. The bill, which was yesterday reported favorably by the Senate Agricultural Committee, repeals all Government control over the price of wheat and requires the Grain Corporation to wind up its affairs without delay.

It is asserted by Mr. Barnes that at a time when no one can accurately predict the trend of prices, Senator Gronna apparently feels such confidence in his own judgment that the farmer will benefit by the withdrawal of Government stabilization that he would immediately take from the wheat producer the protection of the billion-dollar guarantee, which Congress has pledged itself to give until June 1. Mr. Barnes asserts that by abolishing Government support Congress may precipitate a decline in the price of wheat, even below that of the guarantee price.

He also says that if Congress should repudiate its pledge to the farmer, the possibilities of depreciation in value after the withdrawal of the Government committee are such that 6,000,000 farmers will ask Congress "by what right it repudiated the pledged national guarantee, on the underlying foundation of which the influence of supply and demand had built an average premium of 30 cents per bushel."

GLASS ANGERS ITALIANS.

Rome Epoca Makes His Letter an Occasion for Attacking America.

ROME, Feb. 4.—America is savagely attacked by the Epoca, which today prints a long comment on Secretary Glass's letter relative to further credits to European countries.

"Secretary Glass," the newspaper says, "does not take into consideration the fact that America did not participate in the war until Western Europe was out of danger, and that the United States took good care that Germany should not be excessively trampled upon and impoverished, she being an excellent American client.

"With the exception of the western part of Europe the so-called 'people's peace' seems to be a prelude to new slaughter. Confronted with this situation, Europe is asked to disarm completely while America plans the augmentation of her fleet by spending $1,000,000,000 annually. Is disarmament possible when Russian Bolshevism, originally anti-militarist, has transformed itself into a ferociously aggressive power?

"Russia is in league with Germany, which is organizing an army for the former, hoping to overturn the peace of Versailles. Invasion and destruction of the Polish Republic would be a spark that would kindle a new fire which would reduce the treaty to ashes. Therefore, disarmament is possible if Russia is the first to do so, and why not the United States?"

FLORA WHITNEY TO WED R. TOWER

Daughter of Mr. and Mrs. Harry P. Whitney Engaged to Son of Ex-Ambassador.

SHE WAS A WAR WORKER

Bridegroom-to-Be, a Member of New York Stock Exchange, Was a Captain in Air Service.

Mr. and Mrs. Harry Payne Whitney of 871 Fifth Avenue announced last night the engagement of their daughter, Miss Flora Payne Whitney, to Roderick Tower of Philadelphia, son of Charlemagne Tower of that city, former United States Ambassador to Austria, Germany and Russia.

This is one of the most notable engagements of the Winter season, and the marriage of the young couple will unite two of the most distinguished families in New York and Philadelphia.

Miss Whitney is a granddaughter of the late Cornelius Vanderbilt on the maternal side and of the late William C. Whitney on her father's side, who was Secretary of the Navy under the first Cleveland Administration. She was presented formally to society in August, 1916, at a dance given by her parents at their villa in Newport, and in the following Winter took an active part in the doings of the débutantes in New York, appearing frequently as a dancer of charm at the entertainments sponsored by society for charity, including the Junior League's annual production.

But when the war came she gave up much of her social life and became conspicuous as a war worker. She prepared herself for overseas service with either the Red Cross or Y. M. C. A., perfecting herself on the typewriter; but the armistice prevented acceptance of her offer. Later she became assistant to Mrs. Medill McCormick of Chicago at headquarters of the Republican Women's National Executive Committee.

Miss Whitney's mother was formerly Miss Gertrude Vanderbilt. She has devoted herself seriously to art for some years. Widely known as a sculptor, Mrs. Whitney has a studio at Wheatley Hills and another here in the city at 10 West Eighth Street, where she gives frequent exhibitions and does much to assist the younger artists of New York. She has executed many important commissions, and some of her relief work decorated the Victory Arch on Fifth Avenue. Three great works in relief from her studio were used in one of the courts of the Tower of Jewels at the Panama-Pacific Exposition, and among her recent work was the Titanic Memorial. During the war she financed a field hospital for France, and was decorated by the French Government for her work.

The Countess Laszlo Szechenyi is an aunt of Miss Whitney, and she is a niece of General Cornelius Vanderbilt, Reginald Vanderbilt and the late Alfred Gwynne Vanderbilt, a victim of the Lusitania disaster.

Harry Payne Whitney is an enthusiastic follower of all outdoor sports, and is one of the best polo players in this country. At the international polo match at Meadow Brook some years ago for the championship of the world against the English team, he was captain of the American players. For some years he has distinguished himself on the turf.

Mr. Tower is a member of the New York Stock Exchange, and graduated from Harvard, class of '15. During the war he served as a captain in the American air service, being a flying instructor. His New York clubs are the Harvard, Racquet and Tennis and Knickerbocker.

He is a member of a wealthy Philadelphia family. In 1897 his father, Charlemagne Tower, was appointed Minister to Austria-Hungary. Two years later Mr. Tower was promoted to the Ambassadorship to Russia. In 1902 he was chosen by President Roosevelt to succeed Andrew D. White as Ambassador to Germany. About six years later he retired from the diplomatic service and was succeeded by Dr. David Jayne Hill as Ambassador to Germany.

2,000 AT EMERALD BALL.

Eighty-second Annual Benefit for Brooklyn Orphans Held at Waldorf.

The annual Emerald Ball was held last night at the Waldorf-Astoria, the entire second floor of the Astoria side being used for the occasion. About 2,000 attended, many coming from Brooklyn and far points in the metropolitan district, in defiance of the storm. Some of the principal guests from across the river had to leave their homes by 6 o'clock in order to reach the hotel in time for the opening of the ball.

The ball has been held annually for the last eighty-two years for the benefit of the Roman Catholic Orphan Asylum Society of Brooklyn, which maintains six different institutions in that borough and on Long Island for the orphan children of Brooklyn.

The program opened with a concert, at the conclusion of which the grand march, a time-honored custom, as at the Charity Ball, took place. Assistant Corporation Counsel Charles J. Druhan, who is President of the Emerald Association, and Mrs. Druhan led the march.

Governor Smith had accepted an invitation to attend. He sent a telegram that he would be unable to come, but that his family would be represented. Mayor and Mrs. Hylan, and their son-in-law and daughter, Mr. and Mrs. John F. Sinnott, were among the guests of honor. Many State and city officials also were there. John H. McCooey, the Democratic county leader of Brooklyn, was Chairman of the Committee on Invited guests.

Among those who took an active part in the ball were William E. Kelly, Colonel Walter J. Carlin, Charles J. Woram, John F. Casey, Leo J. Hickey, Thomas F. Hadden, William J. Glacken, Albert T. Brophy, John J. Curtin, Justice George J. O'Keefe, Frank J. Collins, Joseph J. Early, Eugene F. Moran, David I. Leahy, Edward J. Connolly, Arthur S. Somers, Arthur J. O'Keefe, John J. Kuhn, George J. S. Dowling, Edward J. McCressin, Thomas F. Madden, James J. Byrne, Dr. Joseph Kane, Robert T. Whalen, John J. Kellar, W. Bernard Vause, Peter J. Higgins, Claude N. Becker, Magistrate Charles J. Dodd, John T. McCaffrey, and Louis G. Beussen.

Miss Fowler to Wed John Skeele.

Mr. and Mrs. H. Keedwell Fowler of 490 Riverside Drive announce the engagement of their daughter, Miss Lois Rowcliffe Fowler, to John Skeele, son of Mr. and Mrs. Henry B. Skeele of Savannah, Ga. Miss Fowler is a graduate of McGill University, Montreal. Mr. Skeele served for two years with the United States naval forces in France.

Johnston-Adriance Engagement.

Mr. and Mrs. George Forrester Johnston of Rochester, N. Y., announce the engagement of their daughter, Miss Gertrude Johnston, to Edwin Kolines Adriance, son of the Rev. and Mrs. Harris Ely Adriance of Englewood, N. J.

Navy Club Gives a Dance.

A dance arranged by the Entertainment Committee of the Navy Club was held at the clubrooms, 13 and 15 East Forty-first Street, last night. A number of marines and sailors from ships in this port were the guests of the Navy Club's members. Mrs. Gregory Sutton, Mrs. L. N. Billings, Mrs. Richards Taylor and Mrs. Langdon Geer arranged the evening's program.

Special Room for
Valentines
Bring the Children
DUTTON'S
681 5th Ave., Opposite St. Thomas's Church.

SOCIAL NOTES.

New York.

Miss Mary Helen Carlisle entertained at tea yesterday at 24 East Fortieth Street for Lawrence Houseman, the poet and dramatist.

Mrs. James H. Proctor was hostess at a dinner last night at the St. Regis, afterward taking her guests to the opera.

Clarence H. Mackay's dance for his daughter, Miss Katherine Mackay, which was to have taken place tonight at Harbor Hill, Roslyn, L. I., has been postponed owing to the storm and traffic conditions.

Mr. and Mrs. John Tabb Ijams of 128 East Thirty-fourth Street are spending the remainder of the Winter in Bermuda.

Brian C. Curtis, son of Colonel and Mrs. James B. Curtis of 116 East Sixty-second Street, has gone to South America for an extended stay.

Mrs. Whitelaw Reid is leaving today for California.

Count Ledochowski, who arrived from Paris this week, will spend several months in this country.

Mrs. H. McK. Twombly and Mrs. Philip Rhinelander were dinner hostesses last night, the latter entertaining for Mr. Rhinelander's sister, Miss Adelaide Kip Rhinelander.

Washington.

The Secretary of State and Mrs. Lansing were guests last evening of Mrs. Charles S. Bromwell at a dinner of twenty covers.

The Secretary of War and Mrs. Baker were dinner guests last night of Major Gen. and Mrs. McAndrew at the War College, going later to the Washington Barracks where the officers of the staff entertained at their regular monthly dance at the officers' club.

The Secretary of the Navy and Mrs. Daniels entertained at dinner last evening in compliment to members of the Industrial Conference now in session.

A number of dinner parties were given last evening for young people, most of whom went on to the small and early dance of the Junior League at Rauscher's. Among the hosts were Mr. and Mrs. Montgomery Blair, Mr. and Mrs. Frederick H. Bugher, Mr. and Mrs. Waddy Wood, and Colonel and Mrs. Henry D. Todd, Jr.

The Secretary of Agriculture and Mrs. Meredith, who are temporarily at the New Willard, have been joined for the week-end by their son-in-law and daughter, Mr. and Mrs. Frederick O. Bowen of New York.

Mrs. Frances Hoar, who has been on a prolonged visit to New England relatives and friends, returned to Washington yesterday to pass the remainder of the Winter with her mother, Mrs. Frederick Gillett, wife of the Speaker of the House.

Mrs. Albert Halstead, wife of the American Special Commissioner at Vienna, has arrived in Washington and is with her daughter, Miss Aileen Halstead. Mr. and Mrs. Walter Wilcox will give a dance for Miss Halstead on Feb. 13.

Mr. and Mrs. Herbert Stabler have leased the residence of Mrs. George Howard, 1,008 Sixteenth Street, for the remainder of the season.

Miss Marjorie Nott of New York, recently returned from France, where she was in charge of the French canteen at Chalon for more than three years, is the guest of her uncle and aunt, Colonel and Mrs. Archibald Hopkins.

Newport.

The storm made transportation almost impossible in some parts of the city yesterday and caused a general postponement of social affairs. Among the dinner parties abandoned was that Captain and Mrs. Douglas E. Dismukes had intended to give in honor of their guest, Mrs. Lloyd H. Atkinson of New York. The officers at the Naval Training Station were obliged to put off the dance scheduled for last night.

Mrs. Reginald R. Belknap entertained at luncheon at her home on Washington Street.

Palm Beach.

Mrs. H. M. Tilford, Miss Annette Tilford, with David Wagstaff, Mrs. Tilford's son-in-law, arrived yesterday from New York.

Countess de Garcia, who is traveling extensively in this country, arrived yesterday from Southern California.

Mr. and Mrs. Barclay Warburton and Miss Mary Warburton registered at the club yesterday morning. In the afternoon they gave a party on their yacht Skipalong.

William K. Vanderbilt, Frederick W. Vanderbilt, Winfield Hoyt, and Dr. George Dixon, returned yesterday from Miami, where they have been on a fishing trip for several days.

James Deering of New York, is at his Miami estate recovering from a recent illness. He is expected here in a few days to visit Horace Harding.

Mr. and Mrs. Clayton Dixon of Philadelphia, came in yesterday on their yacht Osano. With them were Mr. and Mrs. Cecil Fitler and Miss Margaret Gray, also Philadelphians.

Lieut. Col. and Mrs. Slocum arrived yesterday on their yacht Lunetta.

WED TO GEORGE WALSH.

Miss Mary E. Dillon Marries Son of ex-Mayor of Yonkers.

Mr. and Mrs. John B. Dillon of 404 Riverside Drive have announced the marriage of their daughter, Miss Mary E. Dillon, to George Walsh of Yonkers, a son of Michael J. Walsh, former Mayor of Yonkers and a member of the State Tax Commission at Albany. The wedding took place on Wednesday evening at the rectory of the Church of the Immaculate Conception, Yonkers, the Rev. Henry A. Curtin officiating. The attendants were Mrs. Anna McCarthy and George McCarthy.

Mr. Walsh and Miss Dillon had been engaged, with the approval of their parents, for a considerable time and Mr. Walsh's sister and Miss Dillon were college chums. Miss Walsh was married about two weeks ago and Miss Dillon was her attendant. The wedding was quite a large one and in order to avoid a similar large affair, which they did not fancy for themselves, Miss Dillon and Mr. Walsh quietly took out a license, and Miss Dillon told her parents of their intention, to which they made no objection.

Mr. Dillon was formerly State Commissioner of Markets.

LAST JUNIOR ASSEMBLY.

Dance at the Ritz-Carlton Is Preceded by Many Dinners.

The third and last of the season's Junior Assemblies was held last evening in the Ritz-Carlton ballroom. Mrs. Walter James, Mrs. James Gore King and Mrs. Richard C. Colt received. A number of dinners preceded the dance. Mrs. Dave Hennen Morris gave a dinner at her residence, 19 East 70th Street, for her debutante daughter, Miss Louise Morris, and Mrs. William Appleton Burnham also gave a dinner at her New York home, 6 West 53d Street, for her debutante niece, Miss Lillian Livingston Remsen, the girl guests including the Misses Carol Read, Caroline Mitchell, Helen Johnson, Sophie Duer, Katherine Post, Isabel Pell, Lucy Train, Katherine Knapp, Grace Talbot, Mabel Satterlee and Louise V. Schieffelin. The supper was served before 1 o'clock in the restaurant.

The Assemblies will be continued next Winter.

Enter Palm Beach Tennis Tourney.

Special to The New York Times.

PALM BEACH, Fla., Feb. 6.—The entry list for the annual Palm Beach tennis tournament for the Florida championship received two additions today, those of Ichiya Kumagae and Seiichero Kashio, Japanese players who have a high American rating. The chief trophy is the Flagler Cup. Both Craig Biddle and Beals Wright, each of whom has a leg on it, are expected. Fred Inman, who will enter, arrived today. The tournament is always a great social feature here, but was given up during the war. Indications are that it will open this year with its best list of entries.

WM. V. S. THORNE DIES.

Director in Many Big Corporations a Victim of Pneumonia.

William V. S. Thorne of 640 Park Avenue, financier, Director in many large corporations, died at his home yesterday of pneumonia. He was born at Millbrook, N. Y., in 1865 and was graduated from Yale in 1885. His father, Samuel Thorne, was President of the Pennsylvania Coal Company, and his grandfather, Jonathan Thorne, was one of the chief developers of coal and leather industries in the country.

His first work was in the engineering department of the Great Northern Railway. After nine years under James J. Hill he spent five as Vice President of the Pennsylvania Coal Company, later becoming Director of Purchaser for the Harriman system of railroads and a member of the boards of a dozen of the largest transportation corporations. Mr. Thorne was a member of the Metropolitan, University, Racquet and Tennis and Tuxedo Clubs.

FREDERICK HOLBROOK DEAD.

President of Grace-American Corporation Dies in Paris at 59.

Frederick Holbrook, President of the Grace-American Corporation, is dead in Paris after a brief illness, according to a cable dispatch received in this city yesterday. He became Vice President of the American International Corporation in 1916 and went to Russia for a year as head of the Russian affairs of the company. In March, 1918, he was elected Managing Director of the American International Shipbuilding Corporation and assumed charge of the work at the Hog Island plant for the remainder of that year.

SIR JAMES A. GRANT DEAD.

Prominent Canadian Physician and Statesman Was 89.

OTTAWA, Feb. 6.—Sir James Alexander Grant, physician, and sole survivor of the First Canadian Federal Parliament, died here today at the age of eighty-nine, his death resulting from a broken hip, caused by a fall. His writings on tuberculosis and "How to Live 100 Years" attracted attention in America and abroad. In 1867 he entered Parliament, sponsoring the bill that authorized the first transcontinental railway in Canada, and gave strong support to the movement to admit the Provinces into the Dominion.

Henry Hall.

Henry Hall, financial writer and editor, who was business manager of The Tribune from 1882 to 1901, died yesterday morning in Johns Hopkins Hospital, Baltimore, aged 74 years. He had gone to the hospital for an operation, but an attack of pneumonia prevented it. For twenty years he had made his home at the Gramatan Inn, in Bronxville. Mr. Hall was born at Auburn, N. Y., and was city editor of The Auburn News and Auburn Advertiser, going to the editorial department of The Tribune in 1875. In 1881 he took the first and only census of the shipbuilding industry for the United States Census. After leaving The Tribune he wrote many financial articles, and in recent years was President of the Fairfield Investment Company.

Robert R. Matthews.

Robert R. Matthews, for many years well known to American travelers as purser of the liners St. Louis, New York, and St. Paul, died yesterday afternoon in the Seney Hospital, Brooklyn, of pneumonia in his forty-first year. He was Assistant Paymaster of the U. S. S. Harvard in the Spanish-American war and purser of the St. Paul, carrying troops through the war zone till the Summer of 1918, when he was appointed Assistant Auditor of the U. S. Shipping Board and had recently returned to the office staff of the International Mercantile Marine Company. Mr. Matthews lived at 6,823 Ridge Boulevard, Bay Ridge.

Frank Alexander Dickey.

Frank Alexander Dickey, business manager of the Rockefeller Institute, Sixty-sixth Street and the East River, died Thursday at his home, 53 Quinby Avenue, White Plains. He was graduated from Columbia University with the class of 1907 and remained at the university in an official capacity, later becoming Registrar. This position he resigned in the Spring of last year to go to the Rockefeller Institute. A widow and three children survive.

Michael J. Dodsworth Dies.

Michael J. Dodsworth, Vice President of the Journal of Commerce and Commercial Bulletin, died yesterday morning at his home in Summit, N. J., of hemorrhage of the brain following an illness of six weeks. He was born in England sixty years ago, but came here as a child. His father, the late William Dodsworth, founded the Commercial Bulletin, which in 1893 was combined with the Journal of Commerce. Mr. Dodsworth lived in Summit for thirty years.

Obituary Notes.

WILLIAM H. HEAP, one of the largest owners of real estate in Paterson, N. J., died yesterday at his home, 658 East Twenty-eighth Street, that city, in his eightieth year.

JAMES L. CRAWFORD, for more than forty years in the hotel business in this city, died yesterday at his home, 157 West Fifty-seventh Street, aged 64 years. He was born in Scotland.

HENRY M. WHITE, for many years a salesman with Tiffany & Co., died yesterday in his apartment at the Felix-Portland Hotel, aged 61 years. He was a graduate of City College and for twenty years had lived at Larchmont Woods.

WILLIAM H. CHILDS, 69 years old, for many years an active Tammany supporter, died yesterday at the home of his daughter, Mrs. Thomas F. McCarthy, 2,834 Valentine Avenue, Bronx. He was formerly in the Finance Department of the city and recently served as a Deputy Superintendent of Elections.

MARCUS R. GANUNG, for thirty years an engineer on the New Haven Road, during much of that time at the throttle of the Lenox express, died suddenly Thursday of heart disease at his home in Purchase, N. Y.

SAMUEL J. HALL, senior member of S. J. Hall & Sons, silks, 373 Fourth Avenue, died Wednesday at Lloyd's Sanitarium of influenza following a slight operation. He was born in England in 1844 and came here as a boy.

Dr. EDWARD A. ARNOLD died Thursday morning of pneumonia at his home, 548 Central Avenue, East Orange. He was born in this city in 1887 and was a graduate of the De Witt Clinton High School and Cornell Medical College.

AUGUSTUS WINFIELD LANE, 70 years old, a foreman at the Brooklyn Navy Yard, died in the Lutheran Hospital after an operation. His home was at 110 Nichols Avenue, Brooklyn.

BENJAMIN FRANKLIN HOYT, a marine surveyor for many years with the Boston Marine and Fire Insurance Company, died of pneumonia on Wednesday at his home, 306 Fenimore Street, Brooklyn. He was born in Boston, Mass., sixty-three years ago.

CHARLES CREIFELDS, formerly for twenty-three years with the Coney Island and Brooklyn Railroad, died from heart disease on Wednesday at his home, 659 Prospect Place, Brooklyn. He was 67 years old.

Mrs. SALLIE S. McCARTHY, widow of Frank McCarthy and many years ago a short story writer for the Harper publications, died on Wednesday at the home of her daughter, 1,212 Dean Street, Brooklyn. Her husband was the only brother of the late Justin McCarthy, M. P., the noted novelist and historian. Mrs. McCarthy was the mother of the late Justin McCarthy, the younger, who was advertising manager for Abraham & Straus and former secretary to Borough President Swanstrom of Brooklyn.

THOMAS LAVENS, for the last eight years superintendent of the Ridgewood Post Office and prior to that superintendent of the Flatbush Post Office Station, died in the Wyckoff Heights Hospital on Thursday of influenza and pneumonia. Mr. Lavens was 48 years old and lived at 25 Herkimer Street, Brooklyn.

Mrs. GILBERT TAYLOR GEDNEY, mother-in-law of the late James S. Merritt, Sheriff of Westchester County, died yesterday of pneumonia in Port Chester. She was 74 years old.

Mrs. LILLIAN MAY MORRIS, wife of Dr. Thomas M. Morris of Plainfield, N. J., died Thursday night at her home there, aged 28 years.

CHARLES W. HALLETT, member of an old Long Island family, died yesterday of pneumonia at St. John's Hospital, Astoria. He was 62 years old.

CHARLES C. COMERFORD, once Postmaster of Waterbury, Conn., died yesterday in that city. When he was a professional ball player in the seventies he is said to have introduced the present "box" method of scoring.

Born.

BACHRACH—Mr. and Mrs. Harry Bachrach of 50 East 96th St. announce the birth of a daughter, on Feb. 6, 1920.

Engaged.

REISS—WILHELM—Mr. and Mrs. Simon Wilhelm of 981 Park Av. announce the engagement of their daughter, Rena, to Mr. Joseph M. Reiss, son of Mr. and Mrs. Max Reiss of Brooklyn. Reception at Ritz-Carlton Sunday, Feb. 15, 3 to 6 P. M. No cards.

Married.

MINESS — SEIDENBERG — Mr. and Mrs. Nathan Seidenberg, 515 West 110th St., announce the marriage of their daughter, Ada, to Mr. Louis Miness of New York, Jan. 30, 1920.

Died.

ANDERTON—On Feb. 5, 1920, Robert J., husband of Katharine Knapp, aged 69 years. Funeral services private at his late residence, 53 Glen Av., Mount Vernon, N. Y.

ARNOLD—Suddenly, on Feb. 5, from influenza-pneumonia, Dr. Edward A. Arnold, in his 32d year. Funeral services at his late residence, 548 Central Av., East Orange, N. J., Feb. 7, at 7 P. M.

BACH—Herman, in his 76th year, beloved husband of Eva, 13 Weirfield St., Brooklyn. Funeral strictly private.

BEDFORD—At New Rochelle, N. Y., Feb. 6, 1920, Julia A., wife of A. M. Bedford. Notice of funeral later.

BIERSTADT—In Jamaica Plain, on Feb. 6, Adaline Rix Bierstadt, widow of Edward, in the 94th year of her age.

BRANDON—Lena, on Thursday, Feb. 5, beloved wife of Daniel Brandon, at her residence, 592 Beck St. Funeral private. Kindly omit flowers.

BREESE—Hamilton Fish Breese, at school in England, son of Julia Fish and the late William Lawrence Breese, in the 10th year of his age.

BROWER—Sabrina, entered into rest Feb. 5, 1920. Funeral service and interment at Mystic, Conn.

BURT—On Jan. 31, 1920, at Sturgis, Mich., of pneumonia, Arthur Wyckoff Burt, eldest son of Frederic P. and Martha Burt.

CARMAN—At Nanuet, Rockland Co., N. Y., Florence A., widow of the late Charles Q. Carman. Born Aug. 6, 1850. Notice of funeral hereafter.

CHAMBERS — Donald I. Chambers, aged 33 years, of Clarkson, Canada, formerly of Kingston, N. Y., beloved husband of Kate Van Etten Chambers, at Lajolla, Cal., suddenly, on Jan. 30, 1920. Interment at Kingston, N. Y.

CHENEVERT—Kathryn S., wife of C. T. Chenevert of Garden City, L. I., on Feb. 4. Services and interment Mount Clemens, Mich.

CLAFLIN—On Thursday, Feb. 5, 1920, Olive Hamilton, devoted wife of William M. Claflin of 335 East 19th St., Brooklyn, N. Y. Funeral private. Boston papers please copy.

COHEN—Isaac E., beloved husband of Minnie Cohen (nee Levy), on Feb. 6, after a brief illness. Funeral from his late residence, 120 West 123d St., on Sunday, Feb. 8, at 10 A. M. Relatives and friends, Liberty Lodge K. of P., Levanom Lodge, F. and A. M.; Lady Rose Society and Hannah Blackburn Society are invited to attend. Kindly omit flowers.

COHEN—Isaac E. SALLAAM TEMPLE NO. 145, DRAMATIC ORDER KNIGHTS OF KARASSAN VOTARY: You are requested to pay the last tribute of respect to our deceased votary, Isaac E. Cohen, by attending his funeral from his late residence, 120 West 123d St., Sunday morning, Feb. 8, 10 A. M.

CONE—On Feb. 5, 1920, after a lingering illness, Spencer H. Cone, beloved son of Emma R. Cone and the late Spencer H. Cone. Funeral private.

CONKLIN—On Thursday, Feb. 5, 1920, at Basking Ridge, N. J., Simeon D. Conklin. Funeral services at his late home on Monday at 2 o'clock P. M. Interment private.

COOPER—James S., on Feb. 5 at the home of O. E. Schaefer, 330 West 102d St., New York City. Funeral services on Saturday, Feb. 7, at 2 P. M. Interment Woodlawn Cemetery.

CORSON—At Niagara Falls, N. Y., on Feb. 4, 1920, Lucretia Griffiths, widow of Cornelius Corson. Funeral services at the residence of her niece, Mrs. Charles G. Holliday, 17 Buckingham Road, Flatbush, Brooklyn, on Saturday at 10 A. M. Interment at the convenience of family.

COWEN—On Feb. 4, Leonora, widow of the late Julius M., and devoted mother of William, Isidore, Mrs. Max B. Freid, Elias, David, and the late Abraham W. Cowen. Funeral from the Chapel of Saul A. Rothschild, 159 West 120th St., on Sunday, Feb. 8, at 10 A. M. Kindly omit flowers.

COWIE—Ethel Gordon, Feb. 6, nurse of the House of the Holy Comforter, 196th St. and Grand Concourse. Funeral services will be held Feb. 8, at 2:30 P. M., in the chapel of the home. Take 6th Av. elevated or the Lexington and Jerome Av. subway express to Kingsbridge Road.

COX—At Millburn, N. J., Feb. 6, 1920, Augusta Hill, beloved wife of Joseph E. Cox. Funeral private.

CRAWFORD—James Law, Feb. 6. Services THE FUNERAL CHURCH (Campbell Bldg.), Broadway at 66th St., on Wednesday, Feb. 9, at 10 A. M.

CROSSMAN—Charles. Services CAMPBELL FUNERAL CHURCH, Broadway 66th St., Sunday, 10 A. M.

DAVIDSON—Lieut. Col. Frederick L., 22d U. S. Infantry, Governors Island, N. Y., suddenly, on Friday, Feb. 6, 1920. Funeral notice later.

DENTON—On Feb. 5, Clara, wife of James T. Denton of Allendale, N. J. Funeral private. Burial Philadelphia.

DODSWORTH—At Summit, N. J., Feb. 6, 1920, Michael Jabez, beloved husband of Emily Young Dodsworth. Funeral services at Calvary Church, Summit, N. J., on Sunday, Feb. 8, at 2:45 P. M. Interment at convenience of the family.

DUVOISIN—Fanchette. Funeral from late residence, 205 East 63d St., Saturday, 2 o'clock sharp.

EDSON—Suddenly, Feb. 6, Eliza Ward, widow of Jarvis B. Edson, at her home, 313 West 74th St. Services and interment private. It is requested that no flowers be sent.

EEKHOUT—Lieutenant Bernard Vanderbilt Eekhout, United States Navy, suddenly, at Guantanamo (Cuba) Aviation Field, Jan. 28, in the 24th year of his age; son of Mr. and Mrs. John A. Morton. Services at his home at Dongan Hills, S. I., Monday, Feb. 9, at 3:30. Interment at Moravian Cemetery, New Dorp, S. I.

EGAN—On Feb. 5, Katie Egan, beloved daughter of the late Daniel and Mary Egan, who for more than 50 years gave herself in faithful and loving service to the family of the late Henry and Anna Dormitzer. Funeral from her late residence, 1,280 3d Av., on Saturday, Feb. 7, at 9:30 A. M.; thence to the Church of St. Jean Baptiste, where a solemn high mass of requiem will be offered.

ELTERMAN—Gussie, 1,317 Franklin Av., on Friday, Feb. 6, beloved wife of Sigmund and devoted mother of Beatrice and Morton. Funeral to be announced in Sunday's paper.

FICKER—On Thursday, Feb. 5, 1920, Luise Ficker (nee Krause), beloved wife of Gustav Ficker, in her 49th year. Funeral from Volk's Mortuary Chapel, 631 Washington St., Hoboken, N. J. Notice of time later.

FIEDLER—Annie Busch, at 155 East 91st St., New York, on Feb. 4, 1920, in Willard Parker Hospital, of influenza and pneumonia. Service Saturday evening, 8 o'clock.

FITZPATRICK—Margaret, beloved daughter of the late Maurice and Margaret Fitzpatrick and sister of Anna Martens. Funeral from her late residence, 28 St. Mary's Av., Rosebank, S. I., on Monday, Feb. 9, 1920, at 9:30 A. M. Solemn requiem mass will be offered for the repose of her soul at St. Mary's Church, Rosebank. Interment St. Mary's Cemetery.

FLAGG—Thursday, Feb. 5, at 53 Washington Square, Helen Kennedy, wife of the late Thomas J. Flagg. Funeral services at the chapel of St. George's Church, Stuyvesant Square, Sunday, Feb. 8, at 2:30 P. M.

FLANDERS—Sarah A., widow of the Rev. Alonzo B. Flanders, D. D., on Feb. 6, 1920, at the residence of her daughter, Mrs. Francis W. Dunbar, Manchester, Vt. Funeral at the convenience of the family.

FOX—On Thursday, Feb. 5, 1920, at her home, Bretton Hall, Broadway and 86th St., Frances Estelle, widow of E. Marshall Fox. Service and interment private.

FOYE—George A., Feb. 6, at his residence, 14 Duncan Av., of pneumonia, beloved husband of Nellie Howser. Funeral services at Westminster Presbyterian Church, corner of Summit and Magnolia Avs., on Monday evening, at 8 o'clock. Interment Tuesday morning.

FURNALD—On Thursday, Feb. 5, at her residence, Sarah Ella Furnald, wife of the late Francis Perkins Furnald. Funeral services at her late residence, 84 West 72d St., on Sunday, Feb. 8, 2:30 P. M. Interment private.

FURNALD — NEW YORK CITY COLONY NATIONAL SOCIETY OF NEW ENGLAND WOMEN announces with sorrow the death of its member, Mrs. Francis Perkins Furnald. Services at the home, Feb. 8, at 2:30.

MISS SARA A. PALMER, Pres.
Mrs. JAMES WARD WARNER,
Recording Secretary.

FUSSELMAN—John, suddenly, Feb. 5. Services THE FUNERAL CHURCH (Campbell Bldg.), Broadway at 66th St., Monday, Feb. 9, at 2 P. M.

GERSTLE—Sophie J., on Feb. 6, widow of Rafael H. G. and dearly beloved mother of Henry S. and daughter of the late Samuel R. and Jane Jacobs. Funeral Sunday morning, Feb. 8, at 10 o'clock, from her late residence, Hotel Ansonia, Broadway and 73d St.

Died.

GILLESPIE—Feb. 6, 1920, at her residence, 440 West End Av., Lilian Brechemin, beloved wife of Dr. David H. M. Gillespie and daughter of Colonel and Mrs. Louis Brechemin, U. S. A., retired. Notice of funeral hereafter. Philadelphia, Washington and San Francisco papers please copy.

GOLDEN—John Vincent, age 33, beloved husband of Bertha (nee Gareiss) at his residence, 2,966 Marion Av., Bronx. Funeral Saturday at 10 A. M. from St. Philip Neri, 201st and Grand Concourse.

GOODHART—On Thursday, Feb. 5, Marjorie Walter, beloved wife of Howard L. Goodhart and beloved daughter of Florence B. and William I. Walter, in the 28th year of her age. Funeral private. Kindly omit flowers.

GORDON—On Feb. 4, 1920, at the home of her daughter, Mrs. W. H. Seibert, 129 Wellington Road, Garden City, N. Y., of pneumonia, Kate Layton, widow of Archibald Douglas Gordon. On account of the impassability of the roads, funeral services will be held privately, at the convenience of the family.

HAIRE—On Feb. 5, 1920, after a brief illness of pneumonia, Harriet J., beloved daughter of Mrs. Andrew J. Haire. Funeral services on Saturday, Feb. 7 at her late residence, 463 14th St., Brooklyn. Solemn high mass of requiem will be sung at 9:30 A. M. at St. Saviour Church, 8th Av. and 6th St., Brooklyn. Interment Holy Cross Cemetery, Brooklyn.

HALL—In Baltimore, Md., Feb. 6, 1920, Henry Hall of New York and Bronxville, aged 74. Services at St. Stephen's Church, Woodlawn, Sunday afternoon, Feb. 8, on arrival of train leaving Grand Central Station at 2:35 P. M.

HALL—Samuel James, on Friday, Feb. 6, in his 77th year, beloved husband of Jeanette Crist Hall, at his residence, 57 West 75th St. Funeral services private, Monday, 11 A. M. Interment Kensico Cemetery.

HALL—Thomas W., on Thursday, Feb. 5, 1920, aged 73. Funeral from the chapel of Henry E. Krause, 430 East 87th St., city, on Monday, Feb. 9, at 2 P. M.

HALLIDAY—On Friday, Feb. 6, Jessie A., widow of Stephen N. Halliday, formerly of 32A Buffalo Av., Brooklyn. Services at Milton Reeves' Chapel, 313 Sumner Av., on Sunday, Feb. 8, at 2 P. M.

HAMBURGER—Entered into eternal rest Feb. 4, 1920, Henrietta, beloved wife of Solomon and mother of Isaac, Louis, Charles, Hannah Heidenheim, Mamie Sachs, Carrie Block, Jennie Weber. Funeral from her late residence, 162 Rodney St., Brooklyn, Sunday, Feb. 8, at 10 A. M. Kindly omit flowers.

HAWKINS—At Morristown, N. J., Feb. 6, after a brief illness, of pneumonia, George A. Hawkins, formerly of Brooklyn, in his 60th year. Notice of funeral later.

HENOCHSTEIN—Notice is herewith given to the members of the COMMERCIAL AID ASSOCIATION that the funeral of our friend and fellow member, Mr. Philip Henochstein, has been postponed until Sunday, Feb. 8, 1920, at 12:30 P. M. Funeral services at his late residence, 22 Mount Morris Park West.

A. SCHNEIDER, Pres.
A. D. FROMBERG, Fin. Sec.

HILSMANN—At his residence, 41 Ridge Road, Rutherford, N. J., on Thursday, Feb. 5, 1920, Emil Adolph Hilsmann, in his 76th year, beloved husband of Johanna Hilsmann (nee Dornau) and father of Ernest Hillsmann, Minne Metze, Johanna Holling and Amelia Boege. Relatives and friends are respectfully invited to attend the funeral services at John N. Gennerich's Funeral Parlors, 688 9th Av., New York City, on Saturday evening, Feb. 7, at 8 o'clock. Interment private.

HOLMES—On Friday, Feb. 6, 1920, Melissa Relyea, wife of the late John A. Holmes. Funeral service will be held at her late residence, 382 Wadsworth Av., on Sunday afternoon at 3 o'clock. Interment Stamford, Conn.

HOLSTE—On Feb. 4, 1920, F. W. Holste, in his 77th year. Funeral services from St. Peter's Lutheran Church, 745 East 219th St., on Sunday, Feb. 8, at 1:30 P. M. Interment Woodlawn.

HORTON—On Friday, Feb. 6, 1920, Caroline M., beloved wife of Edwin Horton, at 159 Prospect Park West, Brooklyn. Funeral services at the Lefferts Place Chapel, 86 Lefferts Place, near Grand Av., on Monday, Feb. 9, at 8 P. M.

HOYT—On Feb. 4, 1920, B. Franklin Hoyt, beloved husband of Mary Baldwin Hoyt. Funeral services at his late residence, 306 Fenimore St., Flatbush, Brooklyn, on Saturday, at 2 P. M.

HUGHES—On Friday, Feb. 6, 1920, at his residence, 103 Cambridge Pl., Brooklyn, Henry A. Hughes. Requiem mass at Cathedral Chapel Queen of All Saints, Lafayette and Vanderbilt Avs., Brooklyn, on Monday at 10 A. M.

HUYLER—On Feb. 5, of pneumonia, Dorothy, twin daughter of Byron M. Huyler, 4½ years. Funeral services at residence of Mrs. E. K. Meigs, Tenafly, N. J., Saturday, Feb. 7, at 2:30 P. M.

JACOBS—On Feb. 5, Fred, beloved son of Israel and Rachael Jacobs and dear brother of Blanche, Samuel W., Flora, and Mrs. Benjamin (Carri) Cahn. Funeral from his late residence, 428 Central Park West, Sunday, Feb. 8, at 10 A. M.

JETT—Thomas Leland, at his residence, Queens, N. Y., on Feb. 5, beloved father of Rozelle, Constance, Edith and Alice, and brother of Cornelia B. Jett. Funeral Saturday, 2:30 P. M. Washington, D. C., and Porto Rico papers please copy.

JOHNSON—Feb. 6, 1920, Elizabeth F. Services Stephen Merritt Harlem Chapel, 304 West 126th St., Sunday, 8 o'clock.

JONES—At Yonkers, Ernest Wallace, beloved son of Anna Augusta Jones (nee Kahlmeyer, in his 22d year. Funeral services will be held at his late residence, 90 McLean Av., on Saturday, Feb. 7, at 10:30 A. M. Interment Hawthorne Cemetery, Hawthorne, N. Y.

JONES—Lillian M. Jones, daughter of the late Kate and Harry Jones, suddenly of pneumonia, Friday morning, Feb. 6th. Services at August Eichelberg's Funeral Parlors, 534 8th Av., New York City (near 55th St.), Sunday, Feb. 8, at 3:30 P. M. Interment at family's convenience.

KAISER—Sarah, wife of Benjamin Kaiser, mother of Joseph Kaiser, Dianah Slater, Flora Saloman, and Ray Lezinson, aged 73. Funeral at Bayside Cemetery, Woodhaven, Brooklyn, Sunday, Feb. 8, at 1 P. M., from 56 Ray St., Jamaica. Omit flowers.

KENAN—Graham, at the Hotel Gotham, on Feb. 5, son of Mrs. James G. and the late James G. Kenan and husband of Sarah G. Kenan of Wilmington, N. C.

KIRBY—On Feb. 5, 1920, Nathaniel, in his 87th year. Funeral from his late residence, 26 Jerome St., Brooklyn, on Saturday, Feb. 7, at 8 P. M. Baltimore papers please copy.

KITT—On Feb. 6, 1920, Edith Greenstein, beloved wife of Dr. Philip Kitt. Funeral services at her late residence, 318 South 1st Av., Mount Vernon, N. Y., Sunday, 9:30 A. M.

KNIGHT—Anna G. (nee March), wife of William G. Knight, of pneumonia, Feb. 6, survived by a daughter, Edith Jane S. Knight. Notice of funeral service later. Nashville (Tenn.) papers please copy.

KOCH—George, suddenly, at his home, 117 Jersey St., New Brighton, Staten Island. Services at his late home Saturday, Feb. 7, 10:30 A. M.

KOCHMAN—Cecelia, suddenly, Feb. 5, at residence, 557 West 150th. Funeral service Sunday, Feb. 8, 10 A. M.

LAMPE—Anna, widow of William Lampe. Funeral services Saturday, Feb. 7, at 1:30 P. M., at her late residence, 996 Ogden Av., Bronx. Funeral Saturday at 2:30 P. M. Interment Woodlawn Cemetery.

LANPHIER—Josephine Edna, beloved sister of Mrs. F. J. Raichle, Mrs. E. A. Day, Mrs. W. B. Taylor, and John, Vernon, and Neil Lanphier, after a short illness. Private funeral from the residence of her sister, Mrs. F. J. Raichle, 1,253 St. Nicholas Av. Interment Calvary.

LATO—Martha, (nee Levy,) suddenly, Feb. 5, beloved wife of Harry A. and mother of Mortimer and Jacques, at her residence, 1,348 St. Nicholas Av. Funeral services Sunday, Feb. 8, 10 A. M.

LEWI—Sidney, son of the late David and the late Henriette Lewi. Services at his late residence, 57 Hamilton Place, Saturday, Feb. 7, at 11 A. M.

LITTEBRANDT—John J., at Merrick, L. I., on Feb. 6, 1920, husband of Mary E. and father of Rev. William H. Littebrandt, 72 years of age. Funeral Monday, Feb. 9, 1920, at 3 P. M. Burial at Greenfield Cemetery, Hempstead, L. I.

LOCKWOOD—On Friday, Feb. 6, 1920, Frances Ida, daughter of the late Benjamin Page Lockwood and Mary Elizabeth Jackson. Funeral services at her late residence, Lockwood Av., Riverside, Conn., on Monday, Feb. 9, at 2 P. M. Interment Christ Church Cemetery, Greenwich, Conn.

Died.

LOUGHLIN—On Thursday, Feb. 5, 1920, Alice Loughlin. Funeral from 44 East 39th St. Monday, Feb. 9. Requiem mass at St. Joseph's Church, 6th Av. and Washington Place, 10 A. M.

LUTZ—Suddenly, on Feb. 5, John B. Lutz, beloved husband of Mary E. Lutz (nee Donnelly). Funeral from his late residence, 2,670 Valentine Av., Bronx, on Monday, Feb. 9, at 9:30 A. M.; thence to Our Lady of Mercy Church, where a mass of requiem will be offered. Interment St. Raymond Cemetery.

McCALLUM—On Thursday, Feb. 5, at her residence, 33 Pettit Place, Elmhurst, L. I., Gladys, daughter of James and Irene McCallum. Interment private.

McDERMOT—On Feb. 6, at noon, Anna Luise (nee McLaughlin), wife of P. J. McDermot, at her residence, 1,982 University Av. Funeral on Monday, Feb. 9, at 9:30 A. M. Solemn high mass at the Church of the Holy Spirit, Burnside and University Avs., Bronx, at 10 A. M. Interment Gate of Heaven Cemetery.

McLEAN—At his residence, Mount Kisco, N. Y., Feb. 3, 1920, Stephen Ashton McLean, aged 60 years. Funeral services at St. Mark's Church, Mount Kisco, N. Y., Saturday, Feb. 7, 2:15 P. M. Interment Sleepy Hollow Cemetery.

MANNING—On Feb. 5, Margaret Veronica (Peggy), the dearly beloved daughter of Mary Manning (nee Nolan) and the beloved sister of Mary E., Marcella T., Joseph E., and Anna L. Manning. Funeral from her late residence, 604 West 178th St., on Monday, Feb. 9, at 9:30 A. M.; thence to the Church of the Incarnation, West 175th St., where a high mass will be offered for the repose of her soul.

MARX—Suddenly, on Feb. 6, at her residence, 114 West 69th St., Julia, beloved wife of Germain H. Marx, and devoted mother of Joel M. Marx, Carrie Lasker and Clementine and Emil M. Sostman. Funeral private. Positively no flowers, please.

MEAD—On Feb. 4, 1920, Charles H. Mead. Funeral services at his late home, 86 Grove St., Saturday morning, 10 o'clock.

MEYER—Julius, on Friday, Feb. 6, beloved brother of the late Louis and Isaac Meyer and Mrs. Yette Friedenberg, beloved uncle of Mrs. Lizzie Meyer and David S. Friedenberg. Funeral from his late residence, 220 West 98th St., Sunday, Feb. 8, at 9:30 A. M. Relatives and friends are invited to attend. Kindly omit flowers. Kingston (N. Y.) papers please copy.

MEYER—Suddenly, on Feb. 6, 1920, Ludwig Meyer. Funeral services at his late residence, 121 Cortelyou Road, Flatbush, Brooklyn, on Monday at 8 P. M. Interment at Greenfield Cemetery, Hempstead, L. I., Tuesday morning.

MEUSBURGER—Anna H., on Thursday, Feb. 5, beloved wife of Bernard and mother of Adele D. Services at her late home, 782 East 175th St., on Saturday, Feb. 7, at 2:30 P. M. Interment Woodlawn Cemetery.

MILLER—Henry C., Thursday, Feb. 5, 1920, after a short illness. Funeral on Sunday, Feb. 8, at St. Paul's Church, Paterson, N. J., at 4:30 P. M. Train leaves Erie Station, Jersey City, for Paterson, Broadway, at 2:47 P. M. Philadelphia papers please copy.

MOLLER—On Friday, Feb. 6, 1920, at her residence, 261 Weirfield St., Brooklyn, Marie A. E. Moller, beloved daughter of John and the late Marie Moller (nee Cordes), aged 20 years. Notice of funeral hereafter.

MORALES—Alicia, wife of Francisco Morales of Havana, from pneumonia, on Feb. 4. Notice of funeral hereafter. Havana papers please copy.

MORECEK—Feb. 6, 1920, Susie Morecek. Remains lying in state Stephen Merritt Harlem Chapel, 304 West 126th St.

MURPHY—On Thursday, Feb. 5, 1920, Lucinda E. Murphy, beloved daughter of Elizabeth Murphy (nee Fox), aged 25 years. Funeral on Sunday, Feb. 8, 1:30 P. M., from her late residence, 161 East 90th St.

NEUBERGER—On Thursday, Feb. 5, at her residence, 55 East 74th St., Stella Mayer, widow of Benno Neuberger. Funeral private.

O'BRIEN—At Hicksville, L. I., on Feb. 5, Mary, beloved wife of Peter O'Brien. Funeral from St. Ignatius's Church, Monday, Feb. 9, at 10 A. M.

OXLEY—On Feb. 5, 1920, Lilia Mabel, beloved wife of Dr. Benjamin M. Oxley, daughter of Mrs. E. Lighte and mother of Mrs. Charles E. Walton, Jr. Funeral services at her late residence, 102 West 93d St., Saturday, 2 o'clock. Interment at convenience of family.

PEARCE—At Hackensack, N. J., Feb. 5, 1920, Edmund A., beloved husband of Aletta Berdan Pearce, aged 66 years. Funeral services at his late residence, 381 Prospect Av., Hackensack, N. J., on Monday evening, Feb. 9, at 8 o'clock.

PERRUNA—Nicholas, in his 35th year. Remains lying in state at John Graham's Chapel, 4,221 Park Av., Bronx. Notice of funeral hereafter.

PETTIT—Entered into life eternal at New Orleans, La., on Feb. 4, 1920, Elizabeth Harrison Pettit, only daughter of Mary Harrison and the late Frank A. Pettit. Funeral services at the residence of Miss A. M. Meeker, 26 Evergreen Place, East Orange, N. J., on Monday, Feb. 9, at 3 P. M. Toronto papers please copy.

PHELPS—On Feb. 5, 1920, at Glen Ridge, N. J., Edith Cutler, wife of Charles W. Phelps. Funeral Saturday, Feb. 7, from the residence of Mrs. L. S. Freeman of Cutler Place, Morristown, N. J. Carriages will meet train leaving Hoboken 1:03 P. M. D., L. & W. R. R.

POCOCK—On Feb. 6, 1920, Florence E. Pocock, at her home, 2,051 5th Av., New York. Funeral services Sunday; private.

PORTER—Friday, Feb. 6, at The Chelsea, West 23d St., Mary Louise, daughter of the late Mary Elizabeth and Timothy Dwight Porter. Funeral private. Interment New Haven, Conn. New Haven and Huntington (L. I.) papers please copy.

PULSIFER—On Wednesday, Feb. 4, 1920, Emily V. Pulsifer, beloved wife of Frederic King Pulsifer. Funeral services at her late residence, 45 East 62d St., New York City, Saturday, Feb. 7, at 1 P. M. Montclair, N. J., and Chicago, Ill., papers please copy.

RESNIKOF—Vladimir, Feb. 4, in the Presbyterian Hospital, of pneumonia, in his 30th year. Funeral in New Haven.

RHODES—On Feb. 4, 1920, Amelia J. Rhodes (nee Meise), beloved wife of Matthew J. Rhodes. Funeral from the residence of her father, Henry H. Meise, 3,320 Barker Av., Bronx, on Saturday, Feb. 7, at 9:30 A. M., thence to St. Mary's Church, White Plains Av. and 215th St.

RODER — Earl. Services CAMPBELL FUNERAL CHURCH, B'way, 66th St., Feb. 7, 10 A. M.

ROSEN—On Thursday, Feb. 5, 1920, Gertrude, wife of Isador Rosen and beloved mother of Jacob, Benjamin, and Morris Rosen and Sarah Rosen Weinstein. Funeral Sunday, Feb. 8, 1920, 1 P. M., from her late residence, 515 West 138th St.

JACOB HERRLICH'S SONS
Funeral Directors—Chapel.
332 East 86 St. Lenox 6652
1963 Concourse, nr. 170th. Tel. 2626 Tremont.

Chelsea 537 CHAS. A. BENEDICT. 150 W. 13 St.

THE WOODLAWN CEMETERY
233d St. By Harlem Train and by Trolley
Office, 20 East 23d St., New York.
Lots of small size for sale.

BLOOMINGDALES
CUT FLOWER SHOP,
59th St. and Lex. Ave. Open every evening and all day Sunday. Phone Plaza 5904.
Artistic floral designs, $1 up.

Died.

SADLIER—On Wednesday, Feb. 4, 1920, Katherine T., beloved wife of Geo. H., and mother of George, Joseph and May Sadlier. Relatives and friends are respectfully invited to attend the funeral from her late residence, 14th Av., near 27th St., Beechhurst, L. I., on Sunday, Feb. 8; thence to St. Luke's Church, Whitestone, at 2 P. M. Interment Mount St. Mary's Cemetery.

SCHENCK—On Thursday, Feb. 5, 1920, Sarah Elizabeth Lott, widow of Doctor Teunis Schenck, and mother of Willard P. and Charles L. Schenck. Services on Sunday, Feb. 8, at 2:30 P. M., at her late residence, 209 East 19th St., Flatbush.

SCHENCK—Mrs. Tunis Schenck. THE COLONIAL DAUGHTERS OF THE 17TH CENTURY announce with deep regret the death of a member, Mrs. Tunis Schenck.

MRS. ROBERT F. IVES, President.

SCHLESINGER—Sigemund, on Feb. 6, at his residence, 2 West 101st St., son of Henrietta Schlesinger, brother of Celia Schlesinger, Felicia Steiner, and Mrs. Amelia Klein. Funeral private. Interment at convenience of family.

SCHOENFELD—Entered into rest Thursday, the 5th, 1920, at Chicago, Ill., Dorothea Schoenfeld, dearly beloved mother of Robert Schoenfeld and Mrs. Emma Ploss and the late Pastor William Schoenfeld. Notice of funeral later.

SCHROEDER—Suddenly, on Feb. 2, in the 43d year of his age, at El Paso, Texas, Henry Alfred Schroeder, son of Louisa R. and the late Gilliat Schroeder. Funeral services will be held at St. George's Chapel, adjoining St. George's Church, Stuyvesant Square, corner of East 16th St., New York City, Saturday, Feb. 7, at 10 A. M. Interment private. Members of the Fraternity of Delta Psi are requested to attend.

SILBERHORN—Catherine, widow of the late George W. Silberhorn and mother of Ernest H. Wander. Notice of funeral hereafter.

SILVERSTEIN—On Feb. 6, Libby, aged 75, at her daughter's residence, 559 West 141st St., beloved mother of Joseph, Meyer, Nathan, Robert and Mrs. Morris Dvoretzky and Mrs. Esther Koplitzky. Notice of funeral hereafter. Scranton (Pa.) papers please copy.

SILVERSTEIN—MOUNT ZION SISTERHOOD announces with deep regret the death of Mrs. L. Silverstein, mother of our esteemed President, Mrs. M. Dworetzky, 559 West 141st St.

Mrs. S. SACHS, Secretary.

SINCERBEAUX—At Syracuse, N. Y., on Wednesday, Feb. 4, 1920, Mary C., widow of the late Edward M. Sincerbeaux, in her 75th year. Funeral services at Moravia, N. Y., on Saturday, Feb. 7. 1920.

SOLA—Leon. Services CAMPBELL FUNERAL CHURCH, Broadway 66th St., Feb. 9, 10:45 P. M.

STAGG—On Feb. 5, in the 85th year of her age, Mary Matilda Drake, wife of the late Charles T. Stagg and daughter of the late Susan Ann and Joseph Drake. Funeral from her late residence, 36 West 84th St., Monday, Feb. 9, at 10:30. Interment at convenience of family.

STEHLIN—At her home, 81 North Av., New Rochelle, N. Y., on Feb. 6, 1920, Caroline, widow of Joseph Stehlin, in her 70th year. Funeral services at her late residence, Sunday, Feb. 8. Private. Kindly omit flowers.

STELMAN—Lucy Maria, Friday, Feb. 6, at the residence of her brother-in-law, Mr. John D. Rockefeller, Pocantico Hills, N. Y., daughter of the late Hardey Buel and Lucy Henry Stelman. Funeral private.

STOMM—On Feb. 6, 1920, Svan Stomm, beloved husband of Anna S., father of Lillian Broadhead and Howard Stomm. Funeral services at his late residence, 2,716 Clarendon Road, Feb. 8, at 2 P. M. Interment private.

THIELER—At her residence, 1,131 Bloomfield St., Hoboken, N. J., Feb. 4, 1920, Marie Elise, beloved wife of Edward R. Thieler and daughter of Bertha Stover, in her 39th year. Relatives and friends, also members of Tabitha Frauen Verein, are invited to attend funeral from the German Evangelical Church, 6th and Garden Sts., Hoboken, N. J., on Saturday, Feb. 7, at 2:30 P. M.

Died.

THOMAS—On Feb. 4, Reginald L. Thomas, in his 38th year. Services at Luckings, Bender & Schutte Chapel, 851 Amsterdam Av., near 102d St., Saturday, 10:30 A. M.

THORNE—On Friday, Feb. 6, 1920, William Van Schoon Hoven Thorne, at his residence, 640 Park Av., of pneumonia, in his 55th year, beloved husband of Therese Keyser and son of the late Samuel and Phebe V. S. Thorne. Funeral Sunday, Feb. 8, at 2:30 P. M., at Madison Avenue Presbyterian Church, 73d St. and Madison Av.

TOWNSEND—On Friday, Feb. 6, 1920, at her home, 824 St. Nicholas Av., Mary Ellen, wife of Horace Townsend.

TURNBULL—Suddenly, at Atlantic City, Grace Turnbull, daughter of the late Thomas Turnbull of Hartford, Conn. Funeral from the residence of her brother, J. A. Turnbull, Hartford, Conn., Sunday afternoon, Feb. 8.

UNDUCH—Suddenly, Feb. 4, J. Lloyd Unduch, beloved husband of Aninha Carver Unduch. Funeral and interment at Baltimore, Md.

WALLBAUM—On Thursday, Feb. 5, 1920, Gertrude May, beloved wife of W. H. Wallbaum. Funeral services at her late residence, 987 Lincoln Place, Brooklyn, on Saturday, Feb. 7, at 2 P. M.

WARREN—On Feb. 6, 1920, at the home of his daughter, Mrs. Chas. J. Jennings, 413 Hillside Av., Jamaica, George F., in his 89th year. Funeral services on Sunday afternoon at 3 o'clock.

WATSON—E. Bertrand. On Friday morning, Feb. 6, 1920, in his 70th year, beloved husband of Catherine (nee Tinkey). Funeral services at the residence of his nephew, Dr. C. H. Watson, 337 Washington Av., Brooklyn, N. Y., on Monday evening, at 8:15 o'clock. Interment at Greenwood.

WHEELWRIGHT—Grace. Services CAMPBELL FUNERAL CHURCH, Broadway, 66th St., Feb. 8, 2 P. M.

WHITE—Henry Milton, Feb. 6. Services THE FUNERAL CHURCH (Campbell Building), Broadway at 66th St., on Saturday, Feb. 7, at 8 P. M. Interment private.

WHITEMAN—De Witt C., on Friday, Feb. 6, 1920, formerly of 144 South Portland Av., Brooklyn, in his 78th year. Funeral services at 8 P. M. Saturday, Feb. 7, at Bennet Chapel, 295 Flatbush Av., Brooklyn.

WILSON—On Friday, Feb. 6, 1920, Annie E. Wilson, widow of Rev. James Oliver Wilson. Funeral service at the residence of Charles A. Lent, 518 Putnam Av., Brooklyn, N. Y., Sunday, Feb. 8, at 4 o'clock.

WOOD—Edna Hunter, aged 43, on Feb. 5, 1920. Services Campbell's Funeral Chapel, Broadway at 66th St., Saturday, Feb. 7, 2 P. M. Interment private.

WORTHINGTON—Of pneumonia, on Feb. 5, Frances Fenton Worthington, widow of Harry Fraser Worthington and daughter of the late A. Decatur Fenton, at the home of her son and daughter, Langdon H. and Valerie W. Roper. Private services Feb. 7, 2:30 P. M., at 240 East 62d St. Kindly omit flowers.

ZIEGENHAIN—Entered into rest in her 68th year, Johanna (nee Schroeder), beloved mother of Wilhelmina and Johanna Ziegenhain. Funeral services from her late residence, 1,084 Amsterdam Av., Sunday at 1:30 P. M. Relatives and friends invited.

ZINBERG—Sol, of Ithaca, N. Y., beloved husband of Bess and dear father of Leonard. Funeral services at 239 Lenox Av., 10 A. M., Sunday.

In Memoriam.

BINHAK—Loving memory of my beloved wife and dear mother, Lottie, who died Feb. 7, 1915. Ever remembered.

CAILLOND — Julie. Born Stuttgart, Germany, Oct. 6, 1888, died New York City, U. S. A., Feb. 6, 1919. "May her soul through the mercy of God rest in peace."

LUKACH—In memory of my dear mother, Marie Lukach, who died Feb. 7, 1918.

SIEGELSTEIN—In memory of George D. Siegelstein, our beloved son and brother, who died Feb. 7, 1919. Never to be forgotten.

DR. P. A. AND M. J. SIEGELSTEIN.

RELIGIOUS NOTICES.

TEMPLE BETH-EL
5th Ave. at 76th St.

Service on Saturdays at 10:15 A. M.
Sermon by Dr. S. Schulman.

Sunday Service February 8th
at 11 A. M.

Rev. Dr. SAMUEL SCHULMAN,
"MAN'S BREAKDOWN AND HIS UPBUILDING."
ALL ARE WELCOME.

RELIGIOUS NOTICES.

Is There a Life
After Death?

Mrs. Genevieve Behrend, Noted Lecturer
Only Living Pupil of the Late Judge Troward will speak on
"The Life Invisible"
Tomorrow
4 O'clock at the Cort Theatre
136 W. 148th Street

Perhaps no subject is uppermost in the minds of so many thinking persons as that which Mrs. Behrend will discuss, giving absolute proof from her own experience that after death man does not lose his individuality, but keeps all his faculties, leaving behind only what he himself recognizes as a cumbersome body. She will also give demonstrations. This will be Mrs. Behrend's only lecture in New York this winter.

No Entrance Fee Doors Open at 3.30 o'clock

HEAVEN, HELL and PURGATORY

Are the Dead Conscious? Can they communicate? The whole question of Human Immortality considered in the light of the Bible and not in the darkness of Sir Oliver Lodge's Unscientific Philosophy.

A BIBLE ADDRESS
By CARLYLE B. HAYNES
IN THE
CASINO THEATRE, 39th St., and Broadway.
SUNDAY NIGHT, FEB. 8, at 7:45 o'clock.
The Largest Sunday Night Congregation in New York
All Seats Free—Questions and Answers.

DR. HORATIO PARKER'S ORATORIO
"HORA NOVISSIMA"
Grace Kerns, Soprano; Robert Quait, Tenor; Mary Kent, Contralto; Frederick Patton, Basso. Chorus of 20 Voices.
CHURCH OF THE PILGRIMS
Sunday, February 8, at 7:45 P. M.
Henry and Remsen Sts., Brooklyn. Two blocks from Borough Hall Station of both East and West Side Subways.
Rev. Richard Roberts will preach at 11 A. M. and 7:45 P. M.
Solo Quartet and Chorus Choir at both Services. Seats Free.

Free Synagogue
CARNEGIE HALL—SUNDAY MORNING, AT 10:45
ADDRESSES BY
HON. NEWTON D. BAKER, SECRETARY OF WAR
and
HON. JULIAN W. MACK
ALL ARE WELCOME

"GOING BETTER THAN EVER"
THE RESCUE SOCIETY
Old Chinese Theatre
5-7 Doyers Street
Nightly 10 P. M.
The Gospel—That's All.
SPECIAL.
Wednesday, Feb. 11th, 9:30 P. M. Celebrating "Joe's" first $1,000.00 for the House on Mott Street. In honor of the occasion he has composed two new songs. You are invited.
THOMAS J. NOONAN, Superintendent.
"THE PLACE THAT'S DIFFERENT."

CENTRAL SYNAGOGUE
Lexington Ave. & 55th Street.
SUNDAY AT 11 PROMPTLY
Dr. KRASS
lectures on
"How Jesus Became God"
Questions submitted in writing are answered by Dr. Krass.
All Welcome.

WHEN DEATH ENTERS YOUR HOME
Call "Columbus 8200"
At Any Hour, Day or Night
The parting honors will be paid in a way long to remembered when the arrangements are in the hands of Mr. Campbell
Call "Columbus 8200" Any Hour, Day or Night
FRANK E. CAMPBELL
"THE FUNERAL CHURCH" INC.
(NON SECTARIAN)
Broadway at 66th St. 23d Street at 8th Ave.
Flowers for all Occasions. Artistic Funeral Designs our Specialty.

EARLY AMERICANA BRINGS $53,804.50

Literary Rarities in English and Other Languages Raise Sale's Total to $75,459.

$6,750 FOR ONE VOLUME

Three-Page Work on Discovery of America, Printed in Rome in 1493, Bought for $3,600.

American historical nuggets and rarities in English literature and other languages, from the library of a New York collector whose name is withheld, were sold at the Anderson Galleries yesterday. The total was $75,459, of which the Americana, seventy in number, brought $53,804.50. The highest price of the day was $6,750, paid by George D. Smith for "A Platform of Church Discipline," the first edition of the "Cambridge Platform," printed by Samuel Green at Cambridge, Mass., in 1649. It is apparently the first book printed by him. It is from the Barlow library, and contains his bookplate. Other Americana sold as follows:

No. 5—"Epistola" of Christopher Columbus, printed at Rome in 1493, three leaves, forty lines to the page, the first dated work in any language touching the discovery of the New World; the Henry Huth copy. Bought by G. A. Baker & Co. $3,500

No. 7—"Mundus Novus," by Americus Vespucius, dated 1504; a translation from Italian into Latin of his letter to Lorenzo de Medici, which relates to his third voyage, in which the greater part of the shores of Brazil was discovered; the first of the editions of Vespucius with a date; the Barlow-Ives copy; G. A. Baker & Co....$3,900

No. 8—"Cosmographiae Introductio," by Waldseemuller, or, as he chose to call himself, putting his name into Greek form, Hylacomylus, 1507; the first work to mention America by name; George D. Smith.. $2,000

No. 9—Peter Martyr's "De Orbe Nouo Decades," Alcala, 1516; contains the earliest printed account of the discovery of North America by Sebastian Cabot; George D. Smith $1,10

No. 11—"Transylvani" of Maximilian, Rome, 1523; first printed account of the first circumnavigation of the globe; George D. Smith $510

No. 12—"Prae-dara," by Ferdinand Cortez, Noremberg, 1523; its plan of Mexico, the first plan or view of any city in the New World; G. A. Baker & Co. $510

No. 14—"Geographica," by Ptolemy, Lugdunum, 1535, first Servetus edition; all copies that could be obtained were burned by Calvin; George D. Smith. $1,025

No. 18—"Briefe and True Relation of Virginia," by John Brereton, London, 1602; Lathrop C. Harper $4,050

No. 19—"A True Relation of Occurrences in Virginia," by Captain John Smith, London, 1608, first edition of his first book, the Kalbfleisch-Lefferts copy; George D. Smith $4,800

No. 21—Robert Johnson's "Nova Britannia," London, 1609; George D. Smith.......$750

No. 23—"A True Declaration of Virginia," London, 1610, with first account of the disastrous expedition of Sir George Summers, Lefferts copy; George D. Smith....$800

No. 24—"The Relation of Lord De La Warre, First Governor of Virginia," London, 1611; Rosenbach Company....$950

No. 28—"A Map of Virginia," by Captain John Smith, Oxford, 1612; George D. Smith $825

No. 26—"The New Life of Virginia," by Robert Johnson, London, 1612, the Brayton Ives copy; Rosenbach Company....$1,000

No. 27—"Good Newes from Virginia," by Richard Whitaker, London, 1613; George D. Smith $500

No. 30—Rare broadside relating to Virginia, published in London in 1622; George D. Smith $510

No. 32—"A Sermon," preached at Plymouth, New England, by Robert Cushman, London, 1622; G. W. Streeter....$2,400

No. 33—"Briefe Relation of the Discovery and Plantations of New England," London, 1622, Lefferts copy; George D. Smith.$1,125

No. 35—"Generale Historie of Virginia, New England, and the Summer Isles," by Captain John Smith, London, 1624; George D. Smith $600

No. 36—"New England's Plantation," by Francis Higgison, London, 1630, Lefferts copy; George D. Smith.......$1,400

No. 43—"New England's Prospect," by William Wood, London, 1634, first printed account of the Massachusetts colony, Lefferts copy; Rosenbach Company.....$2,800

No. 45—"Plain Dealing," by Thomas Lechford, London, 1642, the Barlow copy; G. W. Streeter $725

No. 52—"The Bloody Tenent Yet More Bloody," by Roger Williams, London, 1652, with Brinley and Ives book labels; George D. Smith $750

No. 53—"America Painted to the Life," by Ferdinando Gorges, London, 1658-59; G. W. Streeter $710

The rarities in English and the languages included the following:

No. 10—"A Divine Poeme," by Nicholas Beeton, London, 1601; George D. Smith, $1,600

No. 11—"Cornucopiae, Pasquil's Night Cap," by Nicholas Beeton, London, 1612; George D. Smith $1,400

No. 14—"The Battle of Marathon," London, 1820, the rares of Mrs. Elizabeth B. Browning's works; George D. Smith.$1,125

No. 49—"Hispendes" by Robert Herrick, London, 1647-48; George D. Smith...$1,210

No. 55—"Every Man Out of His Humor," by Ben Jonson, London, 1600; George D. Smith $1,600

No. 55a—"Every Man in His Humor," by Ben Jonson, London, 1601; Rosenbach Co. $510

No. 70—"The Khamsah of Nizami," rare Persian manuscript of the year 1528; George D. Smith $630

No. 75—A lot of Edgar Allan Poe items, including his earliest known signature and a letter by him to his uncle, William Poe; George D. Smith $1,425

No. 84—Rare first edition of Shakespeare's "Lucrece," London, 1594; George D. Smith $2,950

No. 87—"An Apologie for Poetrie," by Sir Philip Sidney, London, 1595; George D. Smith $1,725

A sale of Americana was held by Charles F. Heartman, 129 East Twenty-fourth Street, yesterday. The total was $2,316. Louis M. Thompson paid $210 for the trial of Major John André, printed at Philadelphia in 1780.

HOLD EDMONDS VIEW RIGHT

Americans with British Marine Insurance Face Exchange Loss.

An official of the Marine Insurance Department of the Liverpool and London and Globe Insurance Company, a British organization, handling a large part of American marine insurance, admitted yesterday that Representative George W. Edmonds of Pennsylvania was right when he warned American holders of policies in British insurance companies that they risked loss on a policy made payable in pounds, due to the decline in rates of exchange. Representative Edmonds has advised American firms to cancel their British policies unless they can have it stipulated that their policies will be paid in dollars.

It was pointed out by the Congressman from Pennsylvania that hundreds of millions of dollars of insurance on hulls are written in this country by British insurance companies, and that the policies are made payable in pounds. A policy which on the basis of pre-war rates would pay $1,000 would now pay only about $600 at the prevailing rate of exchange.

"Representative Edmonds is right in what he says about the loss likely to be suffered because of the decline in exchange when policies made out when the exchange rates were higher become payable," said the insurance official. "But this contingency is usually taken care of by the brokers, who charge a higher premium where a regular rate of exchange is agreed upon in the contract, usually higher than the normal rate of exchange."

Percy Chubb of Chubb & Son, local representatives of Lloyds, said that American holders of policies in British insurance companies had the option of taking out their policies either in dollars or pounds, and that the majority of those who took out policies through the local branches of British concerns exercised this option in favor of American money.

Care Reduces Maternity Death Rate.

The annual report of the Maternity Centre Association, read at the second annual meeting, at the home of Mrs. Robert L. Gerry, 69 East Seventy-ninth Street, showed that the association had cared for 8,201 mothers during the last year, and that because of the care given, the death rate among them was much lower than the rate throughout the country.

FOR ERIN FREE LIKE CUBA.

De Valera Proposes Independence Barring Foreign Military Powers.

In a statement prepared yesterday, Eamonn De Valera, so-called Irish "President," suggested that England might grant Ireland her independence, and, under a policy similar to the Monroe Doctrine or the agreement of the American Government regarding the independence of Cuba, make it impossible for any nation to obtain a military foothold on the politically independent island.

All the traditional enmity, the statement said, would be wiped out by the granting of independence to Ireland because there would be no longer cause for Irishmen to hate England. It added that "an independent Ireland would see its own independence in jeopardy the moment it saw the independence of Britain seriously threatened," and that "mutual self-interest would make the peoples of these two islands, if both independent, the closest possible allies in a moment of real national danger to either."

The statement charged that England's real motive in preserving the present relation with Ireland is not the preservation of the security of England, but "the perpetuation of her present commercial monopoly" and the "perpetuation of her domination of the seas by control of the great Irish harbors."

Another statement, issued for Mr. De Valera, said an attempt was being made to create the impression that adverse feeling in Ireland was directed also against the United States.

SINN FEIN FLAG REPLACED.

Civic Banner Floats on Dublin City Hall as New Council Meets.

DUBLIN, Feb. 6.—The civic flag replaced the Sinn Fein banner over the City Hall when the Municipal Council met today. The Council did not take up the proposal of the transport worker O'Brien that the mace and sword be removed on the gound that they were implements of feudal authority, relics of barbarism and perpetual symbols of servitude.

Application has been initiated in the King's Bench Division for the release of the recently elected Lord Mayor, Tom Kelly, who is in Wormwood Scrubbs Prison.

LONDONDERRY, Ireland, Feb. 6.—Police and military last night raided the houses of several Sinn Feiners and arrested three of them. A quantity of arms, ammunition and explosives was found by the raiders.

CANADA RAIL RATES TO RISE.

30 to 40 Per Cent. Increase Predicted to Meet Big Deficit.

OTTAWA, Feb. 6.—Rate increases of 30 to 40 per cent. on Canadian railroads were predicted today as the result of estimates that deficits for the current fiscal year would total $28,000,000. An investigation is beng made to determine increases necessary to enable the roads to pay expenses.

The deficit includes $19,000,000 for the roads which make up the national railway system, with a $10,000,000 loss on the Canadian Northern alone. The Grand Trunk, which may be taken over by the Government, is $9,000,000 behind.

Army Orders.

Special to The New York Times.

WASHINGTON, Feb. 6.—The War Department published the following orders today:

Medical Corps.

Smith, Maj. A. B., hon discharged.
Archer, Maj. W. M., Jr., to Ft. Sill.
La Garde, Capt. L. A., Jr., to Hosp. 6, Ft. McPherson.
Dorsey, Capt. G. H., to Ft. Houston.
Allison, Capt. D., and Festerling, Capt. E. G., hon discharged.
Hardie, 1st Lt. J., to Ft. Sill.

Infantry.

Wynne, Lt. Col. W. B., to 41st, Camp Upton.
Wahl, Lt. Col. L., promoted to be a Col.
Hartmann, Maj. E. T., and Shaw, Maj. F. B., promoted to be Lt. Cols.
Kellond, Capt. F. G.; Evans, Capt. H. L., and Mitchell, Capt. H. D., promoted to be Majs.
Ellis, Capt. P. M., to 40th, Camp Sherman.
Sutherland, Capt. R. K., to 2d Bat., 63d, East Patomac Park, D. C.
Bell, Capt. G. M., as Asst. Prof. of Mil. Science at W. Va. Univ.
Patrick, Capt. E. D., and Schmidt, Capt. F. O., to Ft. Lawton.
Neumeier, Capt. F. G., hon. discharged.

Promoted To Be Captains.

1st Lts.—Clarke, M. W.; Rumbough, D. S.; Heraty, F. J.; Swanton, D.; Macon, F. A., Jr.; Keiser, L. B.; Brown, H. C.; Armstrong, C. H.

Quartermaster Corps.

Blanchard, Maj. W., to Washington as asst. to Chief of Cons. Div.
Rorke, Capt. E. F., to Camp Jesup.
Dunn, Capt. W. F., absent without leave since Oct. 15, 1919, dropped from the rolls.
Meals, Capt. C. A., to Ft. Thomas.
Burch, Capt. C. B., to Camp Dix as asst. to utilities off.
Yokley, 1st Lt. J. F., hon. discharged.

Engineers.

Kelly, Col. W., to duty at San Fran.
Rand, Lt. Col. L. H., to Camp Pike, with 6th.
Barry, Maj. E. J., to Ft. Leavenworth.
Overn, Maj. J. J., to Camp Humphreys.

Ordnance Department.

Prichett, Lt. Col. W. B., to Buffalo, N. Y., as Const. Qm. for Donner-Union Coke Corp.
Harris, Capt. W. W., Jr., to Camp Pike, for hon. discharge.
Wood, Capt. W. M., to Hosp. No. 19, Oteen, N. C., sick.
Bailey, 1st Lt. L. M., hon. discharged.

Coast Artillery Corps.

Forse, Col. W., to Honolulu with coast def. of Hawaii.
Turley, Maj. R. E., Jr., to Camp Jackson.

Motor Transport Corps.

Greany, Capt. W. C., to Camp Holabird.
Peniwell, 1st Lt. R. H., to Ft. Houston.

Air Service.

Arnold, 1st Lt. W., to Chicago.
Fensch, 1st Lt. F. E., hon. discharged.

Miscellaneous.

Foy, Lt. Col. R. C., F. A., to Ft. Houston.
Scott, Lt. Col. H. O., Dental Corps, to Ft. Leavenworth.
Lewis, Maj. J. H., cav., to 8th, Ft. Bliss.
Johnson, Capt. C. P., Sig. Corps, hon. discharged.
Townsend, Capt. W., Philippine Scouts, retired.

Resignations.

Baxter, Capt. J. R., Inf., for the good of the service.
Hilton, 1st Lt. H. H., and Lewis, 1st Lt. R., C. A. C.

Leaves.

Ruggles, Col. C. L'H., Ord. Dept., 21 days.
Mitchell, Lt. Col. E. B., Inf., 30 days' ext.
Turley, Maj. R. E., Jr., C. A. C., 1 month.
Rowland, Maj. A. E., C. A. C., 30 days' ext.
Gallagher, Maj. F. H., C. A. C., 1 month.
Faust, Capt. H. P., C. A. C., 30 days.
Simmons, Capt. W. G., C. A. C., 1 mon. ext.
Paynter, 1st Lt. E. F., Inf., 30 days.
Willis, 1st Lt. W. E., Cav., 30 days.
Hancock, 1st Lt. C. J., Cav., 30 days.

The Weather.

WASHINGTON, Feb. 6.—The Atlantic Coast storm is now central between Boston and Portland, where the barometer has dropped more than an inch during the last forty-eight hours. There is no other well-marked storm centre within the field of observation and the barometer is generally low east of the Rocky Mountains.

Snow continues in Northern New England and Eastern New York and rain still is falling on the Massachusetts coast. Elsewhere near the storm centre the weather has cleared. The temperature is close to the seasonal average east of the Mississippi and somewhat above in the Missouri Valley and portions of the Rocky Mountain region and the plateau regions.

The weather during the next forty-eight hours will be fair, except in Northern New England, Northern New York, and along the great lakes, where snow is probable. Light snow is also probable in the Ohio Valley Saturday and in Southern Pennsylvania, Maryland, and the District of Columbia Sunday. It will be somewhat cooler in New England, elsewhere the changes will be unimportant.

Storm warnings are displayed on the Atlantic Coast from Eastport, Me., to Delaware Breakwater and on the Washington coast.

Winds off Atlantic Coast—North of Sandy Hook, strong northwest with snow or rain; Sandy Hook to Hatteras, fresh to strong northwest, fair; Hatteras to Florida Straits, moderate west, fair; East Gulf Coast, gentle west, fair; West Gulf Coast, gentle and variable, fair. Intense cyclone now centred between Boston and Eastport, moving northeast.

FORECAST TODAY AND SUNDAY.

Eastern New York—Clearing Saturday, Sunday partly cloudy; not much change in temperature.

New Jersey—Fair Saturday and probably Sunday.

Eastern Pennsylvania—Fair Saturday, not much change in temperature; Sunday unsettled, probably snow flurries.

Southern New England—Clearing Saturday, slightly colder; Sunday fair.

Northern New England—Snow and colder Saturday; Sunday probably snow.

Western Pennsylvania, Western New York—Snow flurries Saturday; Sunday fair, not much change in temperature.

The temperature record for the twenty-four hours ended at 11 P. M., taken from the thermometer at the local office of the United States Weather Bureau, is as follows:

	1920.	1919.		1920.	1919.
3 A. M.	26	27	4 P. M.	31	30
6 A. M.	28	26	6 P. M.	30	35
9 A. M.	30	28	9 P. M.	28	30
12 M.	32	32	11 P. M.	28	29

This thermometer is 414 feet above the street level. The average temperature yesterday was 29; for the corresponding date last year it was 32; average on the corresponding date for the last thirty-three years, 30.

The temperature at 8 A. M. yesterday was 29; at 8 P. M. it was 28. Maximum temperature, 33 degrees at 2 P. M.; minimum, 25 degrees at 2 A. M. Humidity, 95 per cent. at 8 A. M.; 94 per cent. at 8 P. M.

The barometer at 8 A. M. yesterday registered 29.52 inches; at 8 P. M. it stood at 29.38 inches.

BAHIA ELECTION RIOTS.

Business Suspended in Brazilian City—Some Casualties Reported.

RIO DE JANEIRO, Feb. 5.—Dispatches from Bahia announce a complete suspension of business in that city for the last three days because of disorders following the recent State and Presidential elections. A decision has been reached by the Commercial Association to keep business houses, banks, and consulates closed until guarantees for life and property are provided. Reports state that there have been some casualties due to rifle firing by the disorderly element.

Newspapers here say that if the present situation continues the Federal Government will probably intervene.

SHIPPING AND MAILS.

Miniature Almanac for Today.

[By the U. S. Coast and Geodetic Survey.]

Sun rises........7:01 | Sun sets..........5:20

THE TIDES.

	High Water. A.M.	High Water. P.M.	Low Water. A.M.	Low Water. P.M.
Sandy Hook	9:47	10:11	3:44	4:09
Governors Island	10:20	10:52	4:20	4:44
Hell Gate	0:03	12:20	6:35	6:58

Arrived—Friday, Feb. 6.

SS San Giorgio, Palermo, Jan. 20.
SS City of Lincoln, London, Jan. 19.
SS Leon XIII., Havana, Feb. 1.
SS Tarantia, Valencia, Jan. 19.
SS Ortega, Colon, Jan. 28.
SS Crosshill, Rio Janeiro, Jan. 10.
SS J. J. Cuneo, Kingston, Jan. 31.
SS Turrialba, Kingston, Jan. 31.
SS Parksville, Rio Janeiro, Jan. 15.

Incoming Steamships.

DUE TODAY.

Touraine	Havre	Jan. 27
Francisco	Hull	Jan. 18
Lieut. Jean Laurent	Havre	Jan. 17
Mar Tirreno	Portland, Eng.	Jan. 20
West Pool	Dartmouth	Jan. 16
Trafalgar	Rio Janeiro	Jan. 14
Philadelphia	Curacao	Jan. 31
Princess Matoika	Colon	Jan. 28
Pocahontas	Antwerp	Jan. 27

DUE TOMORROW.

Kilpatrick	Antwerp	Jan. 25
Adriatic	Southampton	Jan. 29
Duca d'Aosta	Genoa	Jan. 23

DUE MONDAY.

Nieuw Amsterdam	Rotterdam	Jan. 30
Zacapa	Port Limon	Feb. 1
Brazos	San Juan	Feb. 4
Morro Castle	Havana	Feb. 4

Outgoing Steamships.

SAIL TODAY.

	Mails Close.	Vessels Sail.
Rotterdam, Plymouth	8:00 A.M.	12:00 M.
Niagara, Bordeaux	7:30 A.M.	10:00 A.M.
Hellig Olav, Copenhagen	10:30 A.M.	2:00 P.M.
Dante Allighieri, Naples	12:00 M.	3:00 P.M.
Pastores, Colon	7:00 A.M.	10:00 A.M.
Ft. Hamilton, Bermuda	8:00 A.M.	11:00 A.M.
Ponce, San Juan	9:30 A.M.	12:00 M.
Algenquin, Turks Isl'd.	9:30 A.M.	12:00 M.

SAIL MONDAY.

	Mails Close.	Vessels Sail.
America, Genoa	9:30 A.M.	2:00 P.M.
Remus, St. Nazaire	——	12:00 M.
Ortega, Liverpool	8:00 A.M.	12:00 M.
Crofton Hall, B. Aires	12:00 M.	3:00 P.M.
Sergipe, Santos	10:00 A.M.	1:00 P.M.

SAIL TUESDAY.

	Mails Close.	Vessels Sail.
Columbia, Glasgow	8:00 A.M.	12:00 M.
Touraine, Havre	8:30 A.M.	12:00 M.
Belvedere, Patras	10:00 A.M.	2:00 P.M.
Turrialba, Kingston	7:00 A.M.	10:00 A.M.
Gen. O. H. Ernst, Haiti	12:00 M.	3:00 P.M.

Foreign Ports.

Arrived.

SS Galileo, Hull, Feb. 4.
SS Lafayette, Havre, Feb. 5.

Sailed.

SS Kerkenna, from Dartmouth, Feb. 4.

Passed.

SS Black Arrow, New York for Constantinople, passed Gibraltar.

Transpacific Mails.

Connecting mails close at G. P. O. and City Hall Station at 6 P. M., as follows:

Japan and Korea, via Seattle—SS Mexico Maru ....Feb. 6

Hawaii, Fiji Islands, New Zealand, and specially addressed mail for Australia, via Vancouver and Victoria, B. C.—SS Niagara ....Feb. 10

Hawaii, Samoan Islands, Australia, and specially addressed mail for New Zealand, via San Francisco—SS Ventura ....Feb. 12

Japan, Korea, China, Siam, Siberia, Cochin China, Netherlands East Indies, and Philippine Islands, via Vancouver and Victoria, B. C.—SS Empress of Asia ....Feb. 14

Pacific Mails.

Postmaster Patten announces that mails of the following dates—Mukden, Jan. 10; Kobe, Jan. 12, and Yokohama, Jan. 13—which arrived per steamer Mexico, were dispatched east from Seattle on Feb. 2, and mails dated Singapore, Dec. 19; Hongkong, Dec. 29; Shanghai, Jan. 6, and Yokohama, Jan. 15, which arrived per steamer Methven, were dispatched east from Seattle on Feb. 3. The mails from the steamer Mexico are due in New York on the morning of Saturday, Feb. 7, and those from the steamer Methven on the morning of Sunday, Feb. 8.

Naval Orders.

Special to The New York Times.

WASHINGTON, Feb. 6.—The Navy Department published the following navy orders today:

Eklund, Cmdr. F. N., to command the Delphy.
Breton, Cmdr. D. McD. L., to command the Babbitt.
Giltner, Lt. Cmdr. H. A., to recruiting station, Allentown, Pa.
Byrne, Lt. Cmdr. J. A., to the Michigan.
Aveson, Lt. T. S., to the Grebe.
Benson, Lt. W. E., to Navy Yard, Phila., Pa.
Conover, Lt. J. S., to the John F. Burnes.
Cow, Lt. W., to Mine Depot, Yorktown, Va.
Jones, Lt. E. L., to the Conetsoga.
Cahill, Lt. G. A., to air station, Pensacola, Fla.

The Civil Service.

City.

The list for architectural draftsman, Grade D, is as follows: Albin Falk, 92.60; Edward J. Doelzer, 90.10; A. Zipp, 89.90; William Helmsoth, 87.70; David Holstein, 86; Israel Karp, 85.70; William Wohlfarth, 83.40; E. Bourne, 88.30; Bayard Corson, 83; Lewis Leining, Jr., 80.90; Robert Eager, 80.70; Austin Van Riper, 78.80; T. Suter, 78.80; Albert Bitterman, 78.30; Herman Blumkin, 78.20; M. Schantz, 76.40; Henry Ulmer, 75.80.

United States.

The commission states that hundreds of stenographers and typewriters are needed immediately for service in the departments at Washington at entrance salaries of from $1,000 to $1,200 per annum, plus a bonus of $20 per month. Form No. 304 may be secured from the Secretary of the Civil Service District, Custom House, New York, or from the commission, Washington, D. C., and should be executed by the applicants and mailed direct to the commission at Washington, D. C.

Estate Appraised.

LEWIS, FREDERICK E., Ridgefield, Conn. (Feb. 26, 1919). Subject to the transfer inheritance tax in New York, $407,278. The real estate includes 23 West 52d St., $220,000, and 132-138 Mulberry St., $90,000. Stocks and bonds aggregate $87,979. His wife and sons, Mrs. Mary Russell Lewis, Reginald, Minurn Lewis and Wadsworth Russell Lewis, all of Ridgefield, receive a life estate in $118,735 each, and, upon the termination of the three trusts, the entire principal goes to persons of the 1 per cent. class. The decedent leaves to his friend, Francis S. Vanderveer, also of Ridgefield, a cash bequest of $50,000.

TOPICS OF THE DAY

"Just as we get John Barleycorn buried, along comes Sir Oliver Lodge to tell us there is life after death."—Philadelphia North American.

How Would You Punish the Kaiser?

Some time ago *The Literary Digest* prepared and forwarded to the Justices of the State Supreme Courts, to District, County, and Circuit Judges, and to the heads of the legal departments of American universities, a brief questionnaire. If William Hohenzollern is found guilty, the "Digest" asked, both of conspicuous responsibility for the war and of authorizing military violations of international law, what penalty should be imposed upon him? Three hundred and twenty-eight replies have been received, covering every section of the country and representing a wide diversity of opinion.

One of the most comprehensive and interesting articles in THE LITERARY DIGEST this week, February 7th, gives a summary of these replies, which, coming as they do from such an admittedly authoritative section of the public, may be justly claimed to represent America's best judgment.

This exclusive news-feature is illustrated by a full-page cartoon, in colors, by Cesare, representing the Kaiser at the bar of justice; and other half-tone illustrations showing him in exile; also humorous cartoons.

Other striking news-articles in this number of the "Digest" are:

Molders of Bread and Molders of Ideals
Facts Ascertained from an Intensive Study of Statistics Showing Comparative Wages of School Teachers and Various Day Laborers

Alien and Sedition Bills of 1920
Socialism on Trial at Albany
Selling the Irish Bonds
The Kansas Strike Cure
Returning Our Soldier Dead
English Land Going Back to Farmers
Ex-Preacher Tells of a City Under "Soviet" Rule
American Brains and Business Invade London
France's New Boulevardier President
Senator Edge, an Apostle of Business Sagacity and Common Sense
Germany's Mysterious Army
Turkey to Remain in Europe
Poland, Shield Against Bolshevism
China Speaks Out in Meeting
Rural Religious Demoralization
Ships That Won't Roll
The Best Artificial Limbs Yet
A Genuine Native Drama
Helping Disabled Soldiers "Carry On"
Rusinia: Who are the Uhro-Rusins—What These Words Mean—Map of Rusinia

Many Interesting Illustrations

February 7th Number on Sale Today—News-dealers 10 Cents—$4.00 a Year

'Tis a Mark of Distinction to Be a Reader of The Literary Digest

The Literary Digest

FUNK & WAGNALLS COMPANY (Publishers of the Famous NEW Standard Dictionary), NEW YORK

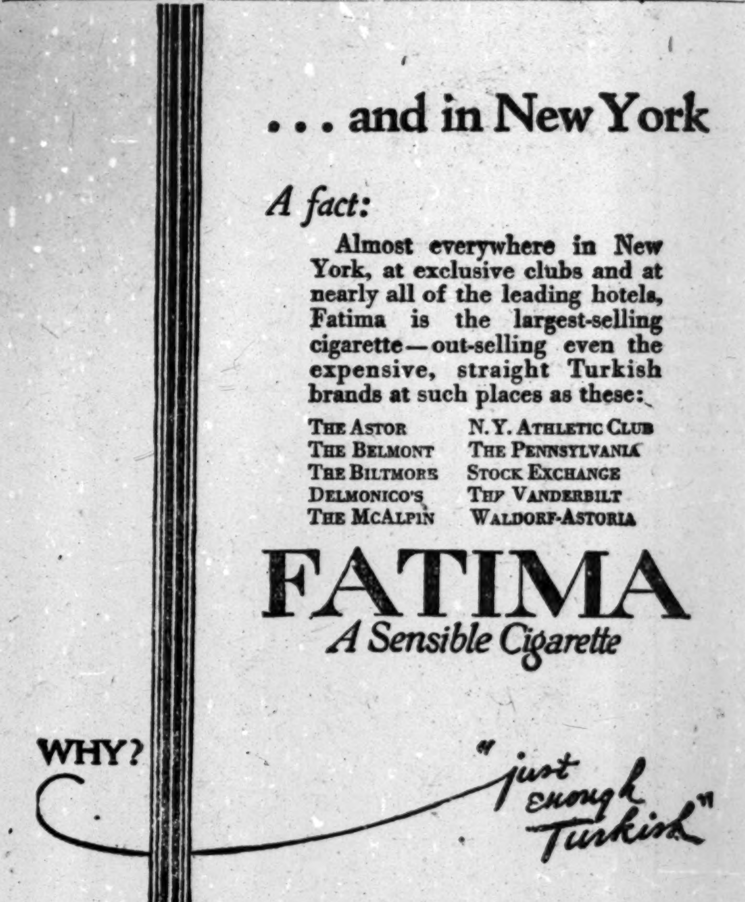

. . . and in New York

A fact:

Almost everywhere in New York, at exclusive clubs and at nearly all of the leading hotels, Fatima is the largest-selling cigarette—outselling even the expensive, straight Turkish brands at such places as:

The Astor — N. Y. Athletic Club
The Belmont — The Pennsylvania
The Biltmore — Stock Exchange
Delmonico's — The Vanderbilt
The McAlpin — Waldorf-Astoria

FATIMA
A Sensible Cigarette

WHY? "just enough Turkish"

CUNARD-ANCHOR
Passenger and Freight Services

Columbia	New York	to Londonderry and Glasgow	Feb. 10
Saxonia	New York	" Plymouth, Havre and London	Feb. 14
K. A. Victoria	New York	" Plymouth, Cherbourg and Liverpool	Feb. 25
Carmania	New York	" Plymouth, Cherbourg and Liverpool	Mar. 2
Imperator	New York	" Cherbourg and Southampton	Mar. 6
Royal George	New York	" Plymouth, Havre and Southampton	Mar. 9
Columbia	New York	" Londonderry and Glasgow	Mar. 13
Mauretania	New York	" Cherbourg and Southampton	Mar. 20
Saxonia	New York	" Plymouth, Havre and London	Mar. 23
K. A. Victoria	New York	" Liverpool	Mar. 27
Pannonia	New York	" Patras, Dubrovnik and Trieste	Mar. 31
Carmania	New York	" Liverpool	Apr. 6
Royal George	New York	" Plymouth, Havre and Southampton	Apr. 14
Mauretania	New York	" Cherbourg and Southampton	Apr. 17
Columbia	New York	" Londonderry, Glasgow	Apr. 17
K. A. Victoria	New York	" Liverpool	Apr. 27

For later Sailings Apply to
21-24 STATE STREET, NEW YORK.

I·M·M·Lines
AMERICAN LINE
Fast Mail Steamers
NEW YORK—PLYMOUTH—CHERBOURG—SOUTHAMPTON

New York	12 Noon.	Feb. 14	Mar. 13
St. Paul	12 Noon.	Feb. 21	Mar. 20
Philadelphia	12 Noon.	Feb. 28	Mar. 27

NEW YORK—HAMBURG

Manchuria	2 P. M.	Feb. 14
Mongolia		Feb. 25

RED STAR LINE
NEW YORK—SOUTHAMPTON CHERBOURG—ANTWERP

Lapland	2 P. M.	Feb. 25

NEW YORK—SOUTHAMPTON—ANTWERP

Kroonland	Mar. 3	Apr. 10	May 15
Finland	Mar. 10	Apr. 17	May 22
Zeeland			May 29
Lapland	Apr. 3	May 8	June 12

WHITE STAR LINE
N. Y.—CHERBOURG—SOUTHAMPTON

Adriatic	2 P. M.	Feb. 14	Mar. 20	Apr. 24
†Lapland	2 P. M.	Feb. 25	......	......

†To Southampton, Cherbourg, Antwerp.

NEW YORK—LIVERPOOL

Ortega	12 Noon.	Feb. 7	......
Cedric	12 Noon.	Mar. 6	Apr. 10
Baltic		Mar. 13	Apr. 17
Celtic			May 15

NEW YORK—AZORES—GIBRALTAR NAPLES—GENOA

Canopic	3 P. M.	Mar. 16
Cretic	3 P. M.	Mar. 31

International Mercantile Marine Company.
9 Broadway, New York.

FRENCH LINE
Compagnie Generale Transatlantique
Express Postal Service
NEW YORK—HAVRE
LA TOURAINE ....FEB. 11, MAR. 6
ROCHAMBEAU.FEB. 17, MAR. 16, APR. 13
LAFAYETTE ....Feb. 21
LA SAVOIE ....FEB. 28, MAR. 27
FRANCE ....MAR. 18
LA LORRAINE ....APR. 3
NEW YORK—BORDEAUX
CHICAGO (From Pier 84, N. R.)..FEB. 26
COMPANY'S OFFICE, 19 STATE ST., N. Y.

HOLLAND-AMERICA LINE
NEW YORK to ROTTERDAM
via Plymouth & Boulogne-sur-Mer
S. S. NEW AMSTERDAM.Feb. 21, Apr. 3, May 15
S. S. NOORDAM........Mar. 6, Apr. 17, May 29
S. S. ROTTERDAM....Mar. 20, May 1, June 12
For Rates and Further Information Apply
General Passenger Office, 24 State St., N. Y.

THE PUBLIC BE PLEASED.
COLONIAL LINE
BOSTON By Boat & Rail $4.40
PROVIDENCE Boat Direct $2.97
ALL OUTSIDE STATEROOMS, $1.00 TO $3.24.
Above prices include war tax.
Boat Leaves Pier 39, North River, Daily and Sunday at 5 P. M. Phone Spring 9491.

Central Hudson Line
Service discontinued for the season.

COASTWISE STEAMSHIP LINES—For all points South. Old Dominion, Savannah, Southern Pacific Lines—For passenger information apply to Consolidated Railway ticket offices or companies' offices.

INSTRUCTION.

Stenography

The Eastman-Gaines Course in Stenography is not a short course nor a cheap course. It is a course for common-sense people who realize that the only sure way to win Success is to obtain a THOROUGH training. Our graduates do not have to worry about positions—skill such as they have is always in demand, at a good salary. If you want to make your training for business failure-proof, call or write for our free booklet, "The Short Cut to Big Pay."
All Commercial Branches.
Day and Evening Sessions.
Eastman-Gaines
123d St. & Lenox Ave., New York

NEW YORK PREPARATORY SCHOOL 31st Year
Day and Evening Depts.
New York—72 Park Ave., bet. 38-39 Sts.
Brooklyn—Corner Franklin and Jefferson Avenues
REGENTS COLLEGE Examinations
West Point Annapolis
Send for Catalog and "Success in Regents Exams."
New Term Just Beginning.

BERKELEY-IRVING SCHOOL
311 West 83rd Street
FORTIETH YEAR
"From Primary to College"
Prepares boys for all colleges, technical schools and business. All grades. Thorough work. Small classes and individual instruction. Gymnasium Building—Swimming Pool—Roof Playground—all on premises. Boys cared for from 8:30 A. M. to 5 P. M. if desired.
LOUIS D. RAY, Ph. D., Headmaster
Telephone Schuyler 4836

DWIGHT SCHOOL 72 Park Av. bet. 38-39 Sts.
College & Regents. West Point & Annapolis. 40th yr.
Athletics under professional supervision.
Makes a study of the individual student.
NEW TERM JUST BEGINNING.

Walworth Business Institute
BROADWAY AT 72D STREET.
Prepares for the better-paid positions. Individual instruction by specialists. 61st Year

PRATT SCHOOL, 62 West 45th St. Secretarial training, individual instruction; advanced registration and references required. Must be over 16 years old. Day; evening.

TEACHER wanted, English, after 8 A. M. Box 141, 217 7th Av.

INSTRUCTION—Dancing.

MODERN SOCIETY DANCING
taught by refined young lady. Hours 9 to 9. Classes in the evening. Doris J. Durling, 55 West 46th St. Telephone Bryant 3025.

LEGAL ADVERTISEMENTS.

T. C. NOBLE, ATTORNEY AT LAW, 415 Oliver Bldg., Pittsburgh, Pa., in the Orphans' Court of Allegheny County, Pennsylvania, in re estate of Susanna Pettigrew, deceased, No. 1 December Term, 1916, in Partition, Writ of Partition or Valuation.

You are hereby notified that an inquisition will be held pursuant to the said writ of partition or valuation on the premises in partition, new number No. 1222 (formerly 309) Herron Avenue, Sixth Ward, of the City of Pittsburgh, Pennsylvania, U. S. A., on February 14, 1920, at 10:00 o'clock A. M., for the purpose of making partition among the parties interested in the said real estate in partition in such manner and in such proportions as by the laws of this Commonwealth is directed, &c., at which time and place you may attend if you think proper. Writ of partition and the inquisition are returnable to the said Court February 21, 1920, at 10:00 o'clock A. M.
W. S. HADDOCK,
Sheriff of Allegheny County, Pa.

LOST JEWELRY.
Immediately on missing some valuable article of jewelry, a watch, a ring, prepare a small advertisement for The New York Times. Telephone 1000 Bryant.—Advt.

NEW YORK.

CAMP CASCADE FOR BOYS
in the Catskill Mountains.
Unequalled location; altitude 2,000 feet. Applications can now be received for a limited number of boys from 8 years up. Address all inquiries to New York City Office, Room 1048, Woolworth Building. Telephone Barclay 3787.

Valhalla Mountain House.
Under New Management.
A charming, homelike winter resort; 45 minutes from Grand Central Station, New York; steam heated, cozy rooms; American plan; private baths; social parlors; outside sports; excellent table; $4.00 per day; special weekly rates; write or phone for booklet. Valhalla Mountain House, Valhalla, Westchester County, N. Y. Telephone White Plains 1165.

NEW YORK—Long Island.

Wyandotte Hotel
Overlooking Great South Bay near a field of ice.
Skating, scooter sailing (the latest winter sport).
Steam heat. Rooms and bath.
Send for booklet. Phone 21 Bellport.
Bellport, L. I.

NEW JERSEY—Lakewood.

LAUREL HOUSE
LAKEWOOD, N. J.
Famous Winter and Spring resort for health and recreation. Noted for its charming social life and distinguished clientele. Therapeutic Department in the hotel.
ANDREW J. MURPHY, Mgr.

LAKEWOOD, NEW JERSEY.
PINE CREST LODGE.
First class recommendations. Rich'd Ritter.

NEW JERSEY—Atlantic City.

ON THE BEACH AND THE BOARDWALK
ATLANTIC CITY
CHALFONTE AND HADDON HALL
HOSPITABLE-HOMELIKE ALWAYS OPEN

HOTEL CHELSEA
Occupying entire block of ocean front in the fashionable Chelsea section.
300 bed chambers with private baths (fresh and sea water). High-class orchestra, cafe, grille, &c. French chefs. Golf privileges. Autos meet trains. Booklet. Open all year. J. B. THOMPSON & CO.

ROYAL PALACE
HOTEL AND COTTAGES
on the Beach. ATLANTIC CITY, N. J.
CONVENIENT TO ALL AMUSEMENTS
Sea Baths. Diet Kitchen. Orchestra
Capacity 600. Open all the Year
C. L. Hanstein, Pres.
Lyman J. Wetrous, Sec.

ST. CHARLES HOTEL
ON THE OCEAN FRONT
Eleven stories of real comfort with an environment of distinct refinement without extravagance.
AMERICAN PLAN. ALWAYS OPEN
LITERATURE AND TERMS MAILED.
Edward E. Groscup, Trustee

Marlborough-Blenheim
THE LEADING RESORT HOUSE OF THE WORLD
ATLANTIC CITY, N. J.
"THE NATION'S HEALTH SHOP"
HEALTH IS EFFICIENCY
A Germicide Climate and Clean Streets
No Dust. No Dirt. Innumerable Outdoor Recreations and Indoor Entertainments
Ownership Management Josiah White & Sons Co.

The Breakers
ATLANTIC CITY FIREPROOF
Ocean Front, Unusually attractive during Winter and Early Spring Seasons. Luxurious lobbies, restful sun parlors and superb music. A palatial residence for those seeking rest and recreation.
AMERICAN and EUROPEAN PLANS

HOTEL RUNNYMEDE
Park Place. Overlooks ocean and City Park. J. McILWAIN CHAMPION.

THE WILTSHIRE
Virginia Av. and Beach. Capacity 350. Private baths, running water, elevator, &c. Amer. plan, $4 up daily; spe'l wkly. Booklet. SAMUEL ELLIS, Owner. N. J. COLLINS, Mgr.

NEW JERSEY.—Lakewood.

Laurel in the Pines
Lakewood, N. J.
Equable climatic conditions. Golf, riding and sheltered walks. Daily concerts and dancing. Branch office, Geo. A. Huhn & Sons, Brokers.
FRANK F. SHUTE, Mgr.

WASHINGTON, D. C.

Burlington Hotel
American and European
HOMELIKE, CLEAN, PERFECT CUISINE
380 Rooms with Bath $3 to $5
FIVE MINUTES FROM EVERYTHING
Washington, D. C.

SOUTHERN STATES.

BATTERY PARK HOTEL
ASHEVILLE N.C.
IN THE LAND OF THE SKY ON THE DIXIE HIGHWAY
Famous everywhere for its location, service and cuisine.
Booklet and rates upon application
S. J. LAWRENCE, Manager

OLD POINT COMFORT
HOTEL CHAMBERLIN
FINE WINTER GOLF
Swimming Pool, Seafood Cuisine. Every European Bath and Treatment. Write GEO. F. ADAMS, Manager Fortress Monroe, Va.

ASHEVILLE North Carolina
"Land of the Sky"
Finest climate. 18-hole golf. Ill. booklet. Board of Trade. N. BUCKNER, Sec'y.

"Clover Fields," comfortable Virginia resort; heat, conveniences, horses, fox hunting. For circulars and city references, address The Randolphs, Keswick, Va.

PUBLIC NOTICE.

LITIGATION IN THE LEVANT.
Address: Poste Francaise Boite Postale No. 121 Galata, Constantinople.
Offices: 24, Cite Francaise, Moumhane, Galata.
Documentary Information, Financials and Commercials with correspondents all over the Ottoman Empire (Frontier 1914).
Special branch of litigation, settlement of accounts, payment of arrears.
For all information concerning the litigation apply to the Head Office.

AHB

Doubling Your Dollars

Every dollar you save today by economy will help to drive down living costs.

Every dollar you save today will increase in purchasing power within the next few years as prices return to normal.

Bonds Bought Now

on a high yield basis will continue to return the same liberal income, which will buy more each year as prices drop.

Write for our list T-200 of high-grade bonds and notes, to yield

7 to 7½%

A. H. Bickmore & Co.
111 BROADWAY, N. Y.

Empire Gas and Fuel Company
6%
Convertible Gold Notes
of 1924
8.50% Yield
At Present Quotations
Well Secured
Large Earning Power
Attractive Conversion Privilege

Henry L. Doherty & Company
Bond Department
60 Wall Street, New York

In the Same Family

One of New England's oldest enterprises has been in the control of the same family for four generations—106 years.

The present remarkable earnings and investment history of this successful company are described in our Folder T 361.

Shall we send you a copy?

CHARLES WESLEY & COMPANY
59 Wall Street, New York
Correspondents of
Hollister, White & Co.
Boston Philadelphia
Springfield Providence

Phone, Rector 5000

Josephthal & Co.

120 Broadway, New York

Members New York Stock Exchange

Foreign Government Bonds

Private Wires to Principal Cities

We offer a

7% Cumulative Sinking Fund Preferred Stock

With a 10% Common Stock bonus

To Yield 7%

Earnings after taxes year ending June 30, 1919, six times Preferred Dividend and about $18.00 per share on Common.

Application will be made to list on New York Stock Exchange

Write for Descriptive Circular E-3

McClure, Jones & Reed
Members New York Stock Exchange
115 Broadway New York
Telephone Rector 7662

FINANCIAL MARKETS

Confused Movements of Stocks Leave Irregular Price Changes —Sterling Firm.

Under the sway of alternating waves of selling pressure and substantial short covering operations stocks were beaten about in lively fashion yesterday in a way which made it difficult to detect the price trend at times. At the end of the session, however, it was evident that the understructure of the market was still unstable, and there was enough liquidation of long stocks throughout the business period to disclose much nervousness over the outlook for credit and the foreign exchanges. Many speculative industrial issues closed from 1 to 3 points lower than the day before, and the old-line shares were irregular with moderate declines predominating. The Stock Exchange opened a half hour later than the usual time and the fact that a turnover in excess of 1,400,000 shares occurred during the reduced trading period indicated an active scale of business. Call money loans were again renewed at 17 per cent., but in the afternoon offerings increased, mainly from interior banks, whose attention probably had been drawn afresh to the profitable loan market at New York by the stiff rates of Wednesday and Thursday, and the quotation eased to 10 per cent. before the close. Liberty bonds were slightly firmer than the day before.

In speculative quarters where the fall of exchanges had been considered rather an academic matter up to the last week a different attitude is now discernible. The declining tendency of our export movement may now be considered in definite terms instead of conjecture, and a deduction from this premise is a backing-up of goods within the home markets with more than a possibility of lower prices and industrial corporation profits as the year progresses. The discussion of canceled export orders and a lighter demand for cargo room on outgoing ships has increased in force in the last few days. The stock market's reaction has recorded these factors, and it may be discovered later that the week's decline has gone far in re-establishing quotations on a basis reflective of changing trade conditions. In brokerage circles the presence of bargain hunters, buying for cash, is noted, and a study of the stock list discloses some well-seasoned members which have been driven below their theoretical asset values. The primary difficulty in sizing up the market position, as many traders and investors find it, lies in the fact that war profits and accumulations have disturbed the perspective of the average market student. In such a situation it is hard to determine when stocks have actually become "cheap."

Sterling exchange moved about in a highly confused manner. Initial transactions were higher than Thursday's closing quotation, and afterward there was a sharp rise of about 10 cents to the pound, only to be followed by a quick reaction, which eliminated all of the advance. Apparently extensive short covering, influenced partly by the conflicting information about measures under consideration abroad to curtail imports, caused the abrupt upturn. When this sort of buying was completed the quotation moved with more evenness than for several days, and the final rate of 3.33¼ showed a net gain of 4¼ cents. Francs moved up 32 centimes, and Belgian and Italian rates disclosed considerable strength under moderate dealings. Scandinavian quotations also were lifted in a fashion showing a cessation of selling. Little selling from European sources was detected.

MONEY AND EXCHANGE.

FRIDAY, FEB. 6.

Call Loans on Stocks and Bonds.

High.	Low.	Renewal.	Last.
17	10	17	10

Call Loans on Acceptances.

Prime eligible acceptances..........5@5½

Time Loans.

MIXED COLLAT'L.		ALL INDUSTRIALS.	
Sixty days	8½	Sixty days	10
Ninety days	8½	Ninety days	10
Four months	8½	Four months	8¼
Five months	8½	Five months	8¼
Six months	8½	Six months	8¼

Discount Rates, Federal Reserve Bank.

Commercial paper—
15 days, 6; 16 to 90 days, 6
Liberty bonds, Victory Notes—
15 days, 5½; 16 to 90 days, 5½
U. S. Treas. ctfs. of indebtedness—
15 to 90 days, 4¾
Trade and bankers' acceptances, 90 days, 5

Open Market Rates, Bankers' Acceptances.

Eligible for rediscount with Reserve Banks, 60 to 90 days..........5¼@5½
Nonmember and private bankers, eligible, 60 to 90 days..........5½@5⅝
Not eligible, 60 to 90 days..........7 @6

Commercial Paper.

30 to 90 days..........6
4 to 6 months..........6 @6¼
Other Names.
4 to 6 months..........6¼

FOREIGN EXCHANGE.

Range of Rates.

	High.	Low.	Last.	Change.
Sterling—				
Demand	$3.39¼	$3.29¼	$3.33¼	+.04¼
Cables	3.40	3.30	3.34	+.05¾
Francs—				
Demand	14.48	14.58	14.48	+.32
Cables	14.46	14.56	14.46	+.32

Closing Rates.

Normal Rates of Exch.		Yesterday's Close—Demand or Checks.	Yesterday's Close—Cables.
4.8665	London	$3.33¼	$3.34
5.1813	Paris	14.48	14.46
5.1813	Belgium	14.26	14.24
	China—		
	Hongkong	99.50	101.50
	Shanghai	161.50	163.00
	Peking	173.50	175.00
40.20	Holland	37.375	37.50
19.30	Greece	13.13	13.18
5.1813	Italy	19.35	19.33
5.1813	Switzerland	5.97	5.95
5.1813	Switzerland	5.92	5.90
32.44	India—		
	Bombay	45.00	45.25
	Calcutta	45.00	45.25
49.85	Japan—		
	Kobe	48.625	48.875
	Yokohama	48.625	48.875
19.30	Spain	17.40	17.50
50.00	Philippine Islands—		
	Manila	49.125	49.375
26.80	Scandinavia—		
	Stockholm	18.30	18.45
	Christiania	17.40	17.55
	Copenhagen	15.05	15.15
	South America—		
42.44	Buenos Aires	43.00	43.125
51.44	Rio	26.50	26.625
51.44	Russia (currency)—	Bid.	Asked.
	100 rubles	3.50	3.75
	500 rubles	3.05	3.15

The following exchange rates are quoted in the open market:

		Cents per Kronen. Checks.	Cables.
23.83	Germany	*1.06	1.06
23.83	Poland	.87	.87
20.26	Austria	.50	.55
20.26	Jugoslavia	1.00	1.05
20.26	Czechoslovakia	1.15	1.20
19.30	Belgrade	¶3.85	3.85
19.00	Finland	†4.40	4.45
19.30	Rumania	‡1.75	1.75

*Cents per mark. †Finmarks. ‡Lei. ¶Dinar.

TIME BILLS ON LONDON.

Bankers. 60 Days.	Bankers. 90 Days.	Commercial. 60 Days.	Commercial. 90 Days.
Nominal.		$3.28	$3.26

Clearing House Statement.

Exchanges, $910,091,417; balances, $68,970,323; Sub-Treasury credit balance, $313,609; Federal Reserve credit balance, $52,672,993.

Domestic Exchanges.

Rates on New York at domestic centres: Boston, par; Chicago, par; St. Louis, 25@15c discount; San Francisco, par; Montreal, $165@$167.50 premium.

Silver Quotations.

Bar silver in London, 88d; in New York, $1.32½; Mexican dollars, $1.02¼.

Foreign Exchanges.

LONDON, Feb. 6.—Bar silver, 88d per ounce. Bar gold, 123s 6d. Money, 3¾ per cent. Discount rates—Short and three months' bills, 5⅝ to 5 11-16 per cent. Gold premiums at Lisbon, 140.

PARIS, Feb. 6.—Trading was quiet on the Bourse today. Three per cent. rentes, 58f 65c. Exchange on London, 48f 50c. Five per cent. loan, 87f 55c. The dollar was quoted at 14f 50c.

MARKET AVERAGES.

STOCKS.

YESTERDAY'S RANGE.

	High.	Low.	Last.	Net Ch'ge.
25 railroads	53.74	52.20	52.91	—.54
25 industrials	111.55	106.35	109.57	—.12
50 stocks	82.64	79.27	81.24	—.33

DAILY RANGE OF 50 STOCKS.

	High.	Low.	Last.	Net Ch'ge.
Feb. 5	83.03	81.08	81.57	—1.37
Feb. 4	84.77	82.08	82.09	—1.84
Feb. 3	86.82	84.65	84.78	—2.42
Feb. 2	87.98	86.98	87.20	—.37
Jan. 31	88.46	87.29	87.57	—.09
Jan. 30	88.05	87.17	87.66	+.26

MONTHLY RANGE OF STOCKS.

Feb.	—High—		—Low—		Last.
1920.	87.98	Feb. 2	79.27	Feb. 6	81.24
1919.	75.53	Feb. 27	70.33	Feb. 10	74.35
1918.	70.95	Feb. 19	67.19	Feb. 7	69.00
1917.	83.46	Feb. 21	77.24	Feb. 3	80.65
1916.	89.06	Feb. 10	84.16	Feb. 28	85.02

YEARLY RANGE OF 50 STOCKS.

	High		Low		Last
*1920.	92.18	Jan. 5	79.27	Feb. 6	81.24
†1919.	74.99	Jan. 3	69.73	Jan. 21	70.76
Full Years.					
1919.	99.59	Nov. 5	69.73	Jan. 21	89.69
1918.	80.16	Nov. 12	64.12	Jan. 15	73.39
1917.	90.46	Jan. 4	57.47	Dec. 20	65.88
1916.	101.51	Nov. 20	80.91	Apr. 22	88.22

*To date. †To corresponding date last year.

BONDS.

YESTERDAY'S CLOSE.

		—Net Change— Day.	Month.	Year.
40 issues	70.04	—.11	—2.24	—8.05

DAILY RANGE OF 40 BONDS.

Feb. 5	70.15	—.24	Jan. 28	71.10	—.17
Feb. 4	70.39	—.20	Jan. 27	71.27	—.08
Feb. 3	70.59	—.02	Jan. 26	71.35	—.06
Feb. 2	70.61	—.14	Jan. 24	71.41	—.14
Jan. 31	70.75	—.06	Jan. 23	71.55	—.20
Jan. 30	70.81	—.25	Jan. 22	71.75	—.06
Jan. 29	71.05	—.05	Jan. 21	71.81	—.02

YEARLY RANGE OF 40 BONDS.

	—High.—		—Low.—		Last.
*1920.	72.51	Jan. 10	70.15	Feb. 6	70.15
†1919.	79.01	Jan. 3	77.76	Jan. 24	78.20
Full Years.					
1919.	79.01	Jan. 3	71.05	Dec. 8	72.00
1918.	82.36	Nov. 12	75.65	Sep. 27	78.78
1917.	89.48	Jan. 20	74.24	Dec. 20	76.80

*To date. †To corresponding date last year.

THE NEXT WAR.

Prospects of another conflict within ten years discussed by Professor Albert Bushnell Hart of Harvard in the Magazine Section of The New York Times next Sunday.—Advt.

1919 RAIL REVENUES CUT BY HIGH COSTS

Receipts of $5,000,000,000, a Top Record, Are Offset by $4,600,000,000 Expenses.

OPERATION COSTLY IN WAR

Two Years of Government Control Show a Deficit of $700,000,000.

Special to The New York Times.

WASHINGTON, Feb. 6.—Advance figures for 1919 on railroad operation show that while the revenues of the railroads reached the new high record mark of more than $5,000,000,000 in that year, the operating expenses amounted to more than $4,600,000,000, leaving a net operating income of only $515,000,000, or 2¾ per cent., a new low record.

While unofficial, the figures on operating income and revenue obtained tonight are substantially correct and are regarded as giving a clear picture of the situation.

The comparative showing for the past four years was as follows:

UNDER PRIVATE CONTROL.

Year.	Revenues.	Net Oper. Income.	Earned on Inv.
1916	$3,622,000,000	$1,055,000,000	5.96 p. c.
1917	4,050,000,000	975,000,000	5.31 p. c.

UNDER GOVERNMENT CONTROL.

Year.	Revenues.	Net Oper. Income.	Earned on Inv.
1918	$4,913,000,000	$690,000,000	3.76 p. c.
1919	5,181,000,000	515,000,000	2.74 p. c.

During 1916 the operating expenses and taxes were $2,567,000,000, as compared with $3,075,000,000 in 1917, $4,223,000,000 in 1918, and $4,666,000,000 in 1919. The figures now available indicate that while the receipts from freight and passengers in this period increased $1,560,000,000, or 43 per cent., the payroll and cost of material and coal rose $2,100,000,000, or about 81 per cent.

The 1919 earnings compared with the average in the three-year-test period—1914 to 1917—upon which is based the Government war guarantee of net income, follows:

	1919.	Test Period Avg.
Revenues	$5,181,000,000	$3,395,000,000
Exp. and taxes	4,666,000,000	2,490,000,000

Detailed reports on 1919 revenues and expenses will not be assembled for several months, but from data now on hand it is estimated by railroad statisticians that the comparative costs of operating the railroads in 1919, as compared with the test period immediately prior to Government control, are as follows:

RAILROAD OPERATING EXPENSES.

	1919.	Test Period.	P. C. Inc.
Wages	$2,600,000,000	$1,340,000,000	94
Coal	550,000,000	250,000,000	120
Materials	1,316,000,000	750,000,000	75
Taxes	200,000,000	150,000,000	33
Total	$4,666,000,000	$2,490,000,000	87

The net operating income for the year indicates a deficit of $390,000,000 as compared with the Government guarantee. The deficit was $215,000,000 in 1918, and this would indicate that the total deficit of the two years of Government operation is about $605,000,000. It is estimated that there will be other Government losses and expenses in operating the roads that will bring the total deficit to about $700,000,000, which will probably be increased by March 1, when the roads are to be turned back to the companies.

Oil Companies Consolidate.

Officials of the Steiner Oil Corporation yesterday announced that the company's pipe lines and loading racks in the Ranger field had been consolidated with those of the United Producers' Pipe Line Company, a subsidiary of the Transcontinental Oil Company. The Steiner Oil Corporation has acquired 50 per cent. of the stock of the United Producers' Pipe Line Company. R. L. Steiner will become President of the consolidated pipe lines and O. D. Robinson, Vice President of the Transcontinental Oil Company, will be Chairman of the Board of Directors.

Join Federal Reserve Bank.

The Marine Trust Company of Buffalo, with resources of upwards of $90,000,000, yesterday became a member of the New York Federal Reserve Bank. The Marine Trust Company was the largest State banking institution in the country which was not in the reserve system. The Bank of Coney Island of Brooklyn also became a member of the New York Federal Reserve Bank yesterday.

TO VOTE ON STOCK INCREASE

Western Electric Proposes Issue of $50,000,000 Preferred.

Stockholders of the Western Electric Company will be asked to vote on a proposal to increase the common stock from 150,000 shares of no par value to 500,000 shares of no par value. It is also proposed to authorize an issue of $50,000,000 7 per cent. cumulative preferred stock similar to the present outstanding 6 per cent. preferred, which will be redeemed if the plan is approved at the meeting of stockholders on Feb. 19.

In a circular it is stated that the new financing will provide the means for taking up the $18,000,000 floating debt of the company as well as a further expansion in business. Of the proposed increase in common shares it is said that only 200,000 will be issued to stockholders in the immediate future. They will have the right to subscribe to the new shares at $180 a share in the proportion of one and one-third shares for every share held. It is proposed to issue only $35,000,000 of the new 7 per cent. preferred stock if the recapitalization plan is approved. This will redeem the present outstanding 6 per cent. preferred stock at $120.

The American Telephone and Telegraph Company owns 80 per cent. of the outstanding stock of the Western Electric Company.

$4,194,170 PROFITS IN 1919.

Montgomery, Ward & Co.'s Sales Totaled $99,336,053.

Net profits of $4,194,170 for 1919 are reported by Montgomery Ward & Co., in their annual statement. This is equivalent after deducting preferred dividends to $12.17 a share common stock. In 1918 net revenues were $196,011 in excess of these figures, or $12.87 on the common stock.

The earnings are figured on the old issue of common stock, as the new Illinois corporation did not come into effect until Dec. 3, 1919. Total sales amounted to $99,336,053, and the operating profits were $5,094,170, including $1,490,118 earned by the Illinois firm between Dec. 3 and the end of the year. These profits showed a decline of $1,296,011 from the previous year's total, and of $325,518 from that attained in 1917.

NEW YORK STOCK EXCHANGE TRANSACTIONS.

FRIDAY, FEB. 6, 1920.

	1920.	1919.	1918.
Day's sales	1,522,430	329,220	462,787
Year to date	25,729,071	13,574,224	15,855,433

Closing. Bid.	Closing. Ask.	Sales.		First.	High.	Low.	Last.	Net Chge.
34½	35	7,900	Advance Rumely	36¾	37¼	34¼	34¾	—2
67	69	200	Advance Rumely pf.	67	68	67	68	—⅛
68	70	1,400	Ajax Rubber	72	72	67½	70	...
..	..	300	Alaska Gold Mines	1¾	1¾	1¾	1¾	+⅛
..	..	800	Alaska Juneau	2	2	2	2	...
44	44½	3,700	Allis-Chalmers Mfg.	45	45½	42¼	44⅛	+¼
88	88½	400	Am. Agricul. Chem.	88⅝	88⅝	88¼	88¼	+1¾
82	83	2,100	Am. Beet Sugar	83½	84	80	82	—1½
113½	116	1,300	Am. Bosch Magneto	116½	117	113⅛	113⅛	—1⅞
49	50	8,400	Am. Can	50	50	47	49⅞	+2¼
94	98	300	Am. Can pf.	95¼	95¼	95	95	...
131	132	9,300	Am. Car & Fdry	131⅛	133¾	126½	131	+⅛
114¾	116	200	Am. Car & Fdry pf.	115	115	115	115	—1
45	45½	1,000	Am. Cotton Oil	46½	46½	44½	44¾	—1½
12⅝	12½	3,800	Am. Druggists	12½	12⅝	12	12½	—¼
95	97	500	Am. Express	96½	96½	95	95	—¼
22¼	22½	3,300	Am. H. & Leather	23⅛	23½	21	22¼	—⅞
110	111	5,400	Am. H. & L. pf.	109	110	106½	110	+2⅜
39	41	900	Am. Ice	39	40	38	40	—1
98¼	98⅝	21,900	Am. International	100¼	100¾	93½	99⅝	+¼
13¾	14	300	Am. LaF. Fire Eng.	13¾	13¾	13¾	13¾	—⅛
82	82½	3,200	Am. Linseed	83	83	80⅛	82½	+⅝
91	91½	12,300	Am. Locomotive	92	92¼	88½	91¼	+1
104	106	300	Am. Locomotive pf.	106	106	106	106	+1⅛
32½	34	300	Am. Malt & Grain	33	33	32¾	32¾	—¾
19	19¾	9,000	Am. Ship & Com.	19⅛	20	18¾	19	—¼
63¼	63¾	4,000	Am. Smelt. & Ref.	63⅛	63⅝	62¼	63½	+½
96	96½	700	Am. Smelt. & R. pf.	96½	96½	95⅞	96	—¼
80½	81	100	Am. Smelt. S. pf. A.	80½	80½	80½	80½	—¾
100	104	200	Am. Snuff	104¾	104¾	103	103	—2
41¾	42	9,100	Am. Steel F'dries	42	42¼	39¾	42	+1⅝
92	93	100	Am. Steel Fdries pf.	92	92	92	92	...
128¼	128½	1,400	Am. Sugar Ref.	131	131	126	128	—¾
118	118½	100	Am. Sugar Ref. pf.	118	118	118	118	...
84¼	84¾	3,200	Am. Sumatra Tob.	85	85¼	82⅝	84½	...
97¾	98	3,900	Am. Tel. & Tel.	98⅛	98⅛	97¾	97¾	—⅛
58⅛	58½	12,900	Am. Tob. Securities	59½	59½	55¼	58¼	+⅝
136	137	20,500	Am. Woolen	136½	137½	131	136¾	+3⅛
101½	103	100	Am. Woolen pf.	102	102	102	102	...
46½	48	800	Am. Writing P. pf.	47¼	47¼	45¾	47	—2
15½	16½	1,900	Am. Zinc, L. & S.	16	16¼	15½	16	...
56¾	57	8,500	Anaconda Copper	57⅛	57⅛	55⅝	56⅞	+⅛
50½	51	1,900	Asso. Dry Goods	52	52	49	50½	+½
71½	74	100	As. Dry Gds. 1st pf.	71	71	71	71	+1
70¾	74	200	As. Dry Gds. 2d pf.	72	72	72	72	—1½
79½	81	1,600	Atch., Top. & S. F.	79½	80⅛	79¼	80	+⅜
77½	78½	400	Atch., T. & S. F. pf.	78⅛	78½	78	78	—⅜
87	88	700	Atlantic Coast Line	88¼	88¼	86⅞	86⅞	—1¼
148½	150	3,700	At. Gulf & West I.	150	150⅛	142	148½	—2
13½	13¾	400	Auto Sales	13⅝	13⅝	13½	13½	—⅜
110½	110¾	80,400	Baldwin Loco.	110½	110½	104¾	110½	+2¾
..	..	300	Baldwin Loco. pf.	100	100	100	100	...
30⅛	30½	3,200	Baltimore & Ohio	30¼	30⅜	29⅞	29⅞	—⅜
43¼	44	600	Balt. & Ohio pf.	43⅛	43⅛	43	43	—⅜
119¾	120	1,700	Barrett Co.	120¼	122	117	119⅛	—⅞
1⅛	1¼	300	Batopilas Mining	1¼	1¼	1⅛	1⅛	—⅛
22	22½	2,600	Bethlehem Motors	22⅜	23	21	22	—¼
90¾	91¼	36,100	Beth. Steel, Cl. B.	90⅝	91½	88	91	+¾
110½	112	200	Do 8% pf.	111	111	111	111	—1¼
11	11⅛	1,900	Booth Fisheries	11⅛	11½	11	11	—½
11¾	12¼	700	B'klyn Rapid Tran.	11¾	12⅜	11¾	11¾	...
7⅞	8½	600	Do ctfs. of dep.	8⅛	8⅛	8	8	...
6⅛	7	200	Bruns. Ter. & R. S.	6¼	6¼	6	6	...
94	95	300	Burns Brothers	100	100	95	95	—5
7⅞	8½	2,100	Butte Cop. & Zinc	8¼	8¼	7¾	8	+⅛
22½	23¾	1,000	Butte & Superior	23	23¾	22¼	23¾	+1⅛
..	21	400	Butterick Co.	22	22	20	20	—2⅛
17¼	17⅞	1,800	Caddo Cent. O. & R.	19½	19½	17	17	—2
78	78½	700	California Packing	77¾	78½	77	78½	+¾
34	35	3,500	Cal. Petroleum	33¼	34¾	30⅛	34¾	+2⅜
59½	60	200	Calumet & Arizona	60	60	59¾	59¾	—1¼
121	123½	4,500	Canadian Pacific	121	123½	119⅛	123½	+1
97	98¾	100	Case (J. I.) Co. pf.	98	98	98	98	+¼
83	84½	6,200	Central Leather Co.	85½	86¼	80¼	83¼	—1¾
47½	50½	4,200	Cerro de Pasco Cop.	50⅛	50¼	46	50	+⅛
47	50	500	Certain-Teed Prod.	48¼	48¼	47	47⅛	—⅞
129½	129¾	16,700	Chandler Motor	131½	132	125¼	129½	+1½
50¼	52	2,700	Chesapeake & Ohio	51½	51½	49	51	—1
7¾	8	400	Chi. Great Western	7¾	7¾	7¾	7¾	...
21¾	22	200	Do pf.	22	22	21¾	21¾	—¾
32½	33	7,300	Chi., Mil. & St. P.	35⅛	35⅞	30¾	32½	—2⅞
49¼	50	4,300	Do pf.	50⅛	50½	48	50	...
80	82	1,100	Chi. & Northwest	80¾	81	79⅞	80⅝	+⅜
113	116	400	Do pf.	116⅛	116⅛	116⅛	116⅛	—1⅞
85	88	300	Chi. Pneu. Tool	87	87	85	85	—3
24¾	25⅛	4,300	Chi., R. I. & Pac.	25½	25⅝	24¼	25	—¼
67½	68	800	Do 7% pf.	67½	68	67½	68	+1
58	59	600	Do 6% pf.	59	59	58	58	—1
16¾	17⅛	2,100	Chile Copper	17¼	17⅜	16⅞	17	...
34½	34¾	2,100	Chino Copper	35⅜	35⅜	34½	34½	—¾
42	48	200	C., C., C. & St. L.	43	43	42	42	—2
37	37½	3,500	Coca-Cola	37⅛	37½	36	37½	+1
38⅞	39	1,800	Col. Fuel & Iron	38¼	38¾	37¾	38¼	...
21½	22½	300	Colorado Southern	22¼	22¼	21½	21½	—1
55⅝	56	1,600	Colum. Gas & Elec.	56	57	55½	56	+⅜
40¾	41	14,200	Colum. Grapho.	43½	43½	37⅛	41	+1
46½	48	200	Comput. Tab. Rec.	48	48	47¼	47¼	—⅜
79	80½	200	Con. Cigar pf.	79¼	80	79¼	80	—⅜
76½	78	900	Con. Gas	77	77	75¼	75⅜	—½
17⅜	17½	1,700	Con. Int. Cal. Min.	17½	17½	16⅞	17½	—⅛
27	27½	700	Con. Textile	27¼	27¾	26½	27	+⅛
79	80	900	Continental Can	80½	80½	79	79	—1
11⅝	11½	4,400	Continental Candy	11½	11½	11⅜	11⅜	—⅛
80⅛	80½	14,100	Corn Prod. Refin.	80⅝	81	77⅞	80⅛	—¼
102	103	400	Corn Prod. Ref. pf.	103	103	103	103	+½
211	212	25,000	Crucible Steel	215	216	205	211½	+2½
97	99	100	Crucible Steel pf.	98	98	98	98	—1
45	45½	8,700	Cuba Cane Sugar	44⅝	45½	43	45¼	+1⅝
80½	82½	900	Cuba Cane Sug. pf.	80¾	80¾	80⅛	80½	—⅛
91½	93	300	Del. & Hudson	92	92	91⅞	92	+⅝
165	170	100	Del., Lack. & West.	168	168	168	168	—1
6⅛	7	200	Denver & Rio G.	6½	6½	6⅜	6⅜	—1⅛
10⅝	10⅞	1,300	Den. & Rio G. pf.	11	11	10¾	10¾	...
11	12	100	Dome Mines	11	11	11	11	—⅝
21	25	600	Elk Horn Coal	21½	21½	20½	20¾	...
20	28	100	Emerson Brant.	20	20	20	20	...
129	129¾	2,200	Endicott-Johnson	129½	130	125⅝	129	+2
100	101	100	Endicott-John. pf.	101	101	101	101	...
11⅝	12	5,300	Erie	12	12⅛	11⅛	11⅛	—⅛
18⅝	19	700	Erie 1st pf.	19¼	19¼	18⅝	18⅝	...
74	..	200	Fairbanks Co.	77	77	75	75	—3
73¾	75	2,400	Famous Players-L.	75	76½	73	74	...
88	88¼	200	Fam. Play.-Las. pf.	88	88	86	86	—1½
28	32	200	Fed. M. & S. pf.	28⅛	28⅛	28⅛	28⅛	+⅛
37½	38	11,300	Fisk Rubber	37¼	38½	34⅜	37⅛	+¼
21⅛	22¼	4,800	Freeport-Texas	23¼	23½	20⅛	20½	—2⅞
13	13¼	2,300	Gaston, Wm. & W.	12¾	13¼	12½	13	—⅛
64¾	65	2,200	General Cigar	65	65¾	64	64½	—2¼
158	159	5,300	General Electric	159½	160	154	160	+½
267	268½	32,100	General Motors	282	282	258	267½	—7½
75¼	77	300	General Motors deb.	75¼	76	75¼	76	+1
87⅞	90	200	General M. 7% deb.	88¾	88¾	88¾	88¾	—¼
73¼	73½	5,000	Goodrich (B.F.) Co.	73	74	70½	73½	+1⅛
94½	95	500	Goodrich pf.	94¾	94¾	94½	94½	—⅜
43¼	45	100	Granby Consol.	43½	43½	43½	43½	—4
37½	38½	100	Gray & Davis	38¼	38¼	38¼	38¼	+¼
74	74½	4,700	Great Northern pf.	74⅜	75	72⅝	73⅜	—½
35¾	36	2,400	Gt. N. ctfs. for O.P.	36⅜	36⅜	35⅛	35⅛	—⅝
33	33½	300	Greene-Can. Cop.	34	34	33	33	...
64	65	1,800	Gulf States Steel	64⅝	65	63	63	—1
87	90	800	Hartman Corp.	92	92	89¾	90	—4
54	55	1,400	Haskell & Barker	55	55	53¼	54½	+½
..	..	2,400	Hupp Motor Car	13⅞	13¾	13⅜	13½	...
83½	86	400	Illinois Central x d.	85	85½	85	85½	+½
52	53	5,500	Inspiration Copper	52⅞	52⅞	50¾	52	—½
3½	3⅝	1,000	Interboro Consol.	3⅝	3⅝	3⅝	3⅝	—⅛
11	11¼	400	Interboro Con. pf.	11½	11½	11	11	—¼
68½	75	200	Int. Agricult. pf.	70	70	70	70	—6
119	120½	2,600	Int. Harvester, new	122	122	117¾	120⅝	—⅛
112⅝	113	30	Int. Harv. pf., new	113⅛	113⅛	113⅛	113⅛	...
32¾	33	18,400	Int. Mer. Marine	33½	33½	30½	32⅝	+1⅝
86	86¼	6,400	Int. Mer. Mar. pf.	88	88	84¾	86	—½
21¼	21⅝	8,600	Int. Nickel	21⅝	21⅝	20½	21½	+⅛
75⅝	76¼	12,500	Int. Paper	75¾	77	73½	75⅝	+1
43¼	44⅞	2,300	Iron Products	43	45	42	43½	+1½
15½	18	200	Jewel Tea	15⅝	15½	15⅝	15½	+⅛
25¼	25½	100	Jones Bros. Tea	25¼	25¼	25¼	25¼	+¾
44	47	100	Kan City So. pf.	46	46	46	46	+1
90	115	100	Kayser (J.) & Co.	110	110	110	110	+4⅛
121	123	2,600	Kelly Springf. Tire	123½	123½	118	121	+1⅜
99	100	200	Kelly Sp. T. 8% pf.	99½	99½	99½	99½	—½
71	73	400	Kelsey Wheel	72¼	72¼	72	72	—2
28⅛	28½	3,400	Kennecott Copper	28¼	28½	28	28⅜	+¼
29½	29¾	7,000	Keystone Tire & R.	28⅝	30¼	28¼	29	+⅛
75	76	4,900	Lacka. Steel	75	76	73¼	75¼	+¼
8	10	100	Lake Erie & West.	10	10	10	10	...
..	..	1,300	Lee Rubber & Tire	32	32	30⅞	31	—¾
41¼	41⅝	2,300	Lehigh Valley	42	42	41⅛	41⅝	—⅛
190	195	100	Liggett & Myers	190¼	190¼	190¼	190¼	—3¾
106	107½	200	Liggett & M. pf.	107⅝	107⅝	107⅝	107⅝	—⅜
28½	29	1,500	Loews Incorporated	28	28½	28	28⅛	+½
17¾	18	9,100	Loft Incorporated	18½	19	17	17½	...
50	51	800	Loose-Wiles Biscuit	50	50	49	50	—3
153	155	500	Lorillard (P.) Co.	158¾	158¾	154½	154½	—3½
100½	103	700	Louis. & Nash	103	103	101	101	—2
64	64⅛	400	Mackay Cos. pf.	64	64	64	64	...
112	117	200	Manati Sugar	110½	110½	110¼	110¼	—½
40	43	500	Manhattan Elev.	41	41	39¾	40	...
..	..	500	Manhattan Shirt	32¾	32¾	32¾	32¾	+1
63	70	600	Marlin-Rockwell	63	63	60	60	—3
31	32¼	200	Mathieson Alkali	31	31	31	31	—¼
26	29	500	Maxwell Motors	26¾	26¾	26	26	—1
..	..	100	Do., ctfs. of dep.	26¼	26¼	26¼	26¼	—1⅜
25	27	100	Maxwell Motors 2d pf ctfs. of deposit	25	25	25	25	—2
178	179½	34,200	Mexican Petroleum	184½	184½	168¾	178¾	—1¼
21½	22	500	Miami Copper	22½	22½	21¼	21¼	—⅜
26	26½	28,600	Middle States Oil	30	30¼	22¾	26⅝	—3⅜
45¾	46	10,000	Midvale Steel	45¾	46¼	45¼	46	—¼
69	72	200	M., St. P. & S. S. M.	69	69	69	69	—1
90	94	100	M., St. P. & S. S. M. pf.	90	90	90	90	—⅛
50	52	200	M., St. P. & S. S. M. l. l.	50¼	50¼	50¼	50¼	—9¾
7¼	7¾	1,300	Mo., Kan. & Texas	8	8	6½	7	—1
12	12½	200	Mo., Kan. & Tex. pf.	12	12	12	12	...
23	23½	6,900	Missouri Pacific	23½	25	22¾	23½	...
39½	40	1,700	Missouri Pacific pf.	39½	41	39½	40	+¾
63	64	100	Montana Power	64	64	64	64	...
41	43	300	Mullins Body	41¼	42½	41¼	42½	+1½
36	36½	600	Nat. Acme	36¾	36¾	36¼	36¼	—½
57	58	3,300	Nat. Aniline & Chem.	60⅝	60⅝	55	57⅛	—3
84	86	100	Nat. An. & Chem. pf.	85	85	85	85	—2
114	116	200	Nat. Biscuit	115	115	115	115	—½
96	100	200	Nat. Cloak & Suit pf.	100	100	98	98	—2
8¼	8¾	2,700	Nat. Cond. & Cable	8¾	8¾	8	8½	...
72½	73	1,500	Nat. Enam. & Stamp.	72½	73	71	73	+1
77	79	1,000	Nat. Lead	76¾	77½	76	77	+1
5	5½	400	N. Rys. of Mex. 2d pf.	5	5	5	5	...
14⅞	15	500	Nevada Con. Cop.	15	15	14⅞	14⅞	...
..	..	100	New Or. Tex. & Mex.	40½	40½	40½	40½	...
99⅞	105½	1,400	N. Y. Air Brake	101	101	98	100	—1
67	67¼	3,800	N. Y. Central	67½	67½	66¼	67	—¼
25½	25¾	6,500	N. Y., N. H. & H.	26¼	26½	24⅞	25⅝	—½
16	17	300	N. Y., Ont. & West.	16⅛	16⅞	16	16⅛	—½
10	12	600	Norfolk Southern	11	11	10¼	10¼	—1½
92	93½	400	Norfolk & Western	93	93	92	92	—2½
74	74¼	4,600	Northern Pacific	74	75	72¾	74	—½
57⅞	58	2,600	Nova Scotia Steel	58⅛	59¾	53	57⅞	—2½
43	43½	9,300	Ohio Cities Gas	42½	43¼	42⅛	43	+½
46¾	47⅞	200	Ohio Fuel Supply	47⅞	47⅞	47⅞	47⅞	...
7	7½	700	Ontario Mining	7½	7½	7	7	—⅝
8	8¼	5,900	Okla. Prod. & Ref.	7¾	8⅛	7¾	8⅛	+⅛
125	134	500	Otis Elevator	128	128	127	127⅞	—2½
30½	31¼	4,700	Otis Steel	31⅛	31¾	30⅛	31	—½
55	62	1,000	Owens Bottle	55⅝	56½	53½	56½	+1¼
..	..	100	Pacific Mail	35½	35⅛	35⅛	35⅛	—⅛
80¼	80½	24,300	Pan Am. Pet. & Tr.	82½	83	76⅛	80	—½
77	78	3,500	Pan Am. P. & Tr. cl. B	79	80	74	77	—2½
39	39⅞	200	Parish & Bingham	40	40	39	39	—1
40¾	41½	6,200	Pennsylvania R. R.	41⅛	41¼	40⅝	40¾	—⅜
25	25½	900	Penn. Seab. Steel	25	25	23⅞	24	—1⅛
34⅛	35	1,800	People's Gas, Chi.	35⅛	35⅛	33	34½	—1½
28⅞	29	9,200	Pere Marquette	29¾	29¾	27½	28⅞	—¼
61	64	300	Pere Marq. prior pf.	64½	64½	63½	63½	+½
36	36⅝	4,300	Philadelphia Co.	36½	36⅝	35¾	36½	+½
59¼	59¾	31,800	Pierce-Arrow	60	60¾	55⅝	59½	+2½
..	102	100	Do pf.	101	101	101	101	...
17	17⅜	3,800	Pierce Oil	17¼	17½	16⅞	17¼	+¼
91	93	300	Do 8% pf.	91¼	92⅞	91¼	92⅞	+2⅜
50	58	100	P., C., C. & St. L.	55	55	55	55	+2
57¼	58	400	Pittsburgh Coal	56	57	56	57	+2
89	90	100	Do pf.	89¼	89¼	89¼	89¼	...
24⅛	24⅝	1,700	Pitts. & West Va.	24	24⅝	23⅛	24⅝	+1⅝
17½	18	1,500	Pond Creek Coal	18½	18¾	17	17½	—½
92½	93	2,400	Pressed Steel Car	93⅞	93⅞	90¾	92⅞	—⅝
111⅞	113	500	Pullman Company	112¼	112¼	112	112	—1
81	82	3,700	Punta Alegre Sugar	81	83	79	82	+1½
90½	91	1,400	Ry. Steel Spring	91⅛	91⅛	90	90	—1¼
19¾	20	3,200	Ray Con. Copper	19⅝	20	19⅝	19⅞	—⅛
70⅝	70⅞	7,200	Reading	71½	72½	69	70⅝	—⅝
34	34¼	300	Do 2d pf.	34⅜	34⅜	34¼	34¼	—⅝
75¼	77	900	Remington Type'r	76	76	74	75¼	—¾
39½	40½	200	Replogle Steel	40	40	40	40	—1
107⅝	107¾	55,400	Rep. Iron & Steel	107½	107¾	103	107½	+2
102	103	100	Do pf.	103	103	103	103	—¼
99¼	100	17,300	Royal D., N. Y. shs.	101½	101¾	97	99¾	—⅜
16⅝	17⅛	3,200	St. Louis-San Fran.	16⅝	17¾	16	16⅝	+⅝
12½	13	100	St. Louis Southw.	12	12	12	12	...
20	24	100	Do pf.	23¼	23¼	23¼	23¼	+¼
72	73	300	Savage Arms	72¼	72¼	72	72	+1
15⅝	15¾	3,300	Saxon Motor	15⅞	16	15	15⅝	+⅜
7	7½	600	S'board Air Line	7⅛	7½	7	7	+⅛
215	218	200	Sears, Roebuck	219½	219½	218	218	...
11¼	11¾	400	Shattuck-Arizona	11½	11½	11¼	11¼	—¼
81	82	4,600	Shell Trans. & T.	81	81¾	78½	81	+1
36¾	36½	68,700	Sinclair Consol. Oil	35¾	37	34¾	36½	+1⅝
70¾	71½	2,600	Sloss-Shef. S. & I.	71	71	68½	71	+2
88	92	100	Do pf.	90	90	90	90	—¼
94¼	94½	28,700	Southern Pacific	95¼	96¾	92¼	94¼	—⅝
19⅞	20	4,300	Southern Ry.	20½	20⅝	19⅞	20	—½
52½	53	900	Do pf.	53	53⅛	52½	53	—½
..	..	200	Stewart Warner S.	39	39	39	39	—½
67	67½	5,300	Stromberg Carb'r.	68¼	69	63	67⅝	—⅝
93¾	94	69,100	Studebaker Co.	95½	96¼	88½	93⅝	—1⅝
101	110	100	Do pf.	101¼	101¼	101¼	101¼	—½
112	126	1,500	Stutz Motor	117	117	110¼	115	+2½
44¼	44¾	300	Superior Steel	45½	45½	44½	44½	—⅝
10	10⅛	3,400	Tenn. Cop. & Chem.	10	10⅛	9¾	10⅛	+⅛
176	176½	11,600	Texas Co.	177¼	180	170	176	+½
32¼	33	8,100	Texas & Pacific	30½	34	30	32¼	+1⅛
250	260	50	Tex. Pac. Land Tr.	252	252	252	252	...
12	12½	100	Third Avenue	12⅝	12⅝	12⅝	12⅝	—⅛
74	74¾	2,900	Tobacco Products	76	76	72	74¼	...
21¼	21½	14,100	Transcontinent. Oil	21¼	21⅞	20	21½	...
55	55¼	1,300	Trans. & Wms. S. F	55¼	56	54½	54½	—½
88	90	100	Union Bag & Paper	90	90	90	90	...
29¼	29½	10,800	Union Oil	28½	29½	28	29½	+1
117	117¾	12,700	Union Pacific	119⅛	119¼	115½	117¼	—1¾
66½	67½	100	Union Pacific pf.	66½	66½	66½	66½	—⅛
45	45½	1,900	United Alloy Steel	46	46	45	45⅝	—⅛
49	52	300	United Drug 1st pf.	50⅛	50⅛	50	50	—1
182	185	800	United Fruit	185	185	177½	182½	...
9	9⅞	200	United Ry. Inv.	8¾	9¼	8¾	9¼	+¼
22	23	200	United Ry. Inv. pf.	22½	22½	22⅛	22⅛	+½
74¾	75	17,400	Unit. Retail Stores	75½	76¼	71	75	+¼
14	17	700	U. S. C. I. Pipe & F.	16½	16½	16½	16½	—⅛
44	46	400	U. S. C. I. P. & F. pf.	44¼	44½	44¼	44½	+½
27¼	30½	100	U. S. Express	28	28	28	28	—½
59¼	60⅝	4,100	U. S. Food Prod.	59½	59¾	57½	59¼	+1
93½	94	8,700	U. S. Ind. Alcohol	97½	97½	90	93¾	—1⅜
100	104	200	U. S. Ind. Alco. pf.	101½	101½	101	101	—1
46	47	1,200	U. S. Realty & Imp.	46	46	44¼	46	—½
103	103¼	21,300	U. S. Rubber	105½	105½	99	103	—¾
66	67	700	U. S. Smelt., R. & M.	66½	66½	65½	66⅝	+⅞
100¼	100¼	179,900	U. S. Steel	100⅝	100⅝	97¾	100½	...
111½	112	1,000	U. S. Steel pf.	111¾	111¾	111½	111½	...
71	72	2,100	Utah Copper	72	72	71	71½	...
..	..	1,400	Utah Securities	9½	9½	9¼	9¼	—¼
46	47	4,300	Vanadium Corp	47	47¼	45⅝	46⅝	+⅝
63	63½	1,700	Va.-Caro. Chem	64	64	61⅛	63	—½
108½	109	800	Va.-Caro. Chem. pf.	109	109	109	109	—½
7¾	8	800	Wabash	7¾	7⅞	7¾	7¾	—¼
21	22½	1,400	Wabash pf., A	22	22½	21⅛	21⅛	—½
40	51	450	Wells Fargo Exp.	50	51	50	51	—½
10	10¼	2,200	Western Maryland	10¾	10¾	9¾	10	...
22	23	600	Western Pacific	22½	22½	22¼	22¼	—¾
54⅝	62	300	Western Pacific pf.	54½	54½	54½	54½	...
85	85½	400	Western Union Tel.	85¼	85¼	85¼	85¼	+1
100	110	200	Westinghouse A. B.	112	112	110	110	—1⅛
50½	51	13,600	Westingh. E. & M.	51½	51½	49⅛	50⅞	+½
10⅝	10¼	1,900	Wheel. & Lake Erie	10½	10⅝	10	10⅝	+⅛
55½	57¾	5,900	White Motors	56	57½	53⅛	57½	+2½
66	68	1,900	Wilson & Co.	66	68	66	67	+1½
26	26⅜	16,700	Willys-Overland	26½	26½	25⅛	26	—⅝
25	28	400	Wisconsin Central	28	28	26	26	—2
122	123	300	Woolworth (F. W.)	122⅛	122⅛	122⅛	122⅛	—⅞
81	82	5,200	Worthington Pump	80⅝	82	77	81	+1
70½	75	100	Worth. Pump pf. B	71	71	71	71	—⅜

TOPICS IN WALL STREET.

Short Covering.

The break in the stock market shortly after noon yesterday, which carried prices down rapidly, was followed by some spirited buying that bid prices up even more rapidly than had been the decline. This purchasing power developed from the shorts, who were a bit disconcerted when they saw what has been termed their insurance against a rise—namely, the high money rate—dwindle until at the close call money was to be had at 10 per cent. While it is undoubtedly true that there has been considerable short covering during the decline of this week it is also true that new short lines have been put out. The market has been in such a feverish condition, however, that there are few willing to venture estimates of the extent of the short interest at the present time, although the balance of sentiment veers to the idea that the shorts are still numerous.

⁂

The Supply of Stocks.

From the sharp manner in which the market responded to the lowering of money rates it was considered by some that stocks were in not too plentiful supply at the levels prevailing during the last hour. It was noticeable that a very little buying lifted prices in some instances from one-half to a full point at a time. This was true in even the moderate-priced issues.

⁂

Republic and Baldwin.

Two of the outstanding issues yesterday were Republic Iron and Steel and Baldwin. The latter, under the selling pressure which flooded the market in the early afternoon, went slightly below 105, but it rallied so well in the final hour that the close saw the issue 2¾ points above the final quotation of Thursday. Republic responded in like manner, transactions in only a few shares being sufficient to rally the stock so that there was a net gain of 2 points. These two issues have been mentioned as among those which may participate in stock dividend distributions, and this fact undoubtedly tended to strengthen the market postion. Furthermore, since a dividend was placed on the Baldwin common shares they are not as vulnerable to attack as was the case some months ago.

⁂

A Wide Swing in General Motors.

The range for General Motors was 24 points, the opening and the high for the day being 282 and the low 258. From the latter figure there was a rapid rise in the afternoon, the shares closing the day at 267½, but at this figure there was still a decline of 7½ points on the day to be recorded. The shares are still well above their low for last year, which was 118½, made on Jan. 21.

⁂

Selling by the West.

The market break was in part attributable to the wave of selling orders which came from the West. It was said in some commission houses that this was particularly heavy during the early afternoon, many orders coming on the market at one time because of wire congestion due to the storm.

⁂

Crucible Gains Ground.

Crucible Steel was one of the strong issues in the recovery of the late afternoon. These shares have always held firmer than most of the high-priced issues in the market breaks, and they ran true to form. After selling down on a moderate volume of business they responded to covering by an advance that left the stock 2½ points above the Thursday close.

⁂

Money Easier.

Comparatively speaking, the call money market got quite easy in the afternoon, for, after the renewal rate had been fixed at the previous day's high record of 17 per cent., it eased off to 10 per cent. later in the day, and there appeared to be enough at that price to meet all demands. Of course call money has a habit of easing after the renewal rate is established, especially on Fridays, but for the last few days the trend has been just the opposite. On Thursday the afternoon rate was 3 per cent. higher than the renewal, and on other days of the week substantially the same thing was true. One reason for yesterday's relative ease, it was said, was the fact that the Government did not withdraw during the day, so that after the morning clearance was out of the way the banks were left free to figure their position without providing for huge withdrawals.

⁂

Time Loans.

Some one observes that the call money market will really ease when the banks resume the practice of loaning freely on stock market collateral for the fixed maturities. This may be, doubtless it is, true. Also, when the banks resume lending time funds on Stock Exchange collateral there probably will be some attempts made to resume "pool" activities on the board, for your usual pool operator is especially fond of time money and never has cared much for call funds. Leaving his money requirements at the mercy of the call market is a hazardous undertaking, so much so that in past years it wasn't done. In recent years there has been some of it, but not nearly so much as many people believe.

⁂

Today's Bank Statements.

The bank statements, particularly the statements for the twelve individual Reserve Banks, will be studied very closely, with the desire to ascertain just how far liquidation has gone during the week. The sharp and rather severe declines in the Chicago Board of Trade market may be reflected in the Chicago and Minneapolis Reserve Banks, while the liquidation in cotton probably will be shown, at least in part, in the displays of some of the Southern banks. Chief interest in the local banks' statement will attach to the probable further shift of collateral behind member banks' borrowings.

⁂

Erratic Exchanges.

A swing of 10 cents in the pound in sterling exchange can hardly be traced to any known economic cause when such a swing occurs in a space of perhaps an hour and a half. Obviously, such a swing must mean that other and less convincing influences are at work. In yesterday's trading, the bidding for or the offering of a block of £100,000 was more than sufficient to force prices anywhere from 1 to 5 cents, and there were times when fairly wide movements were recorded in quotations without any transactions being made. Other allied exchanges were almost as erratic. Incidentally, some shifty traders have found very gratifying profits in the arbitrage between French and Belgian francs in the last few days. But to cash in requires real trading ability and a correctly functioning machinery.

⁂

Different Views on Railroad Legislation.

There was considerable difference of opinion in the financial district yesterday on the future progress of railroad legislation. In some quarters it was asserted that the agreement between the Senate and House conferees would run into opposition not alone in the upper but in the lower house as well, with the latter probably making the strongest fight for the retention of more of the clauses contained in the Esch bill. On the other hand, there were those who pointed to recent reports that both Senators and Congressmen as a whole realize that a bill must be passed to protect the carriers when Federal control terminates. In the absence of a draft of the conference agreement a great deal of uncertainty exists as to just how effective the new law will be. In the meantime railroad managers are oiling their machines to take over the duties of operation on the date set by the President.

The Sherwin-Williams Co.

Business was established in 1866 and profits have been distributed in each year since then.

Net profits have averaged approximately 18% since incorporation in 1884, on entire capitalization outstanding from time to time.

We offer the 7% Cumulative First Preferred Stock at 100 and Accrued Dividend

Wm. A. Read & Co.
Nassau and Cedar Streets
New York
Chicago Philadelphia Boston

Municipal Bonds Unaffected by Stock Market Declines

Hamilton Co., Florida
Direct Obligation

5% Bonds Due Feb. 7, 1948
Price to Yield 5⅛%

EXEMPT FROM ALL FEDERAL INCOME TAXES

Full Particulars Upon Request.

BRANDON, GORDON AND WADDELL
Ground Floor, Singer Building
89 Liberty Street New York
Telephone Cortlandt 3183

INCREASE YOUR PROSPERITY

Become a Partner in America's Industrial Wealth

Whether you have $100 or $10,000 to invest, we are glad to offer you our services in selecting the type of Securities best suited to your requirements.

We are recommending to investors generally an unusually strong 7% Convertible Debenture Bond.

Send for Circular A 16

R. J. McClelland & Co.
100 Broadway, New York
Telephone Rector 2713

B *Revenue From Investment Demands Consideration.*

Stanwood Rubber Co.
Common Stock
The nature of the industry—the demand for the product—the shortage of supply, all indicate assurance of big revenue for this Company.
Write for Circular T-7

Panhandle Producing & Refining Company
8% Cumulative Convertible Sinking Fund Preferred Stock
Independent experts confirm value of property as more than twice the amount of preferred stock issue.
Write for Circular T-4

Bolster & Company
40 Wall Street, New York.

Int'l Motor Truck
Stocks & Fractions

Chas. H. Jones & Co.
Municipal, Railroad and Corporation Bonds
20 Broad Street New York
Telephone 9140 Rector. Cable "Orientment."

Green Bay & Western
Debenture "A" & Stock
Monongahela Vy. Tract
5s, Due 1942
New York State Rwys.
Preferred
HANSON & HANSON
74 Broadway – New York
Telephone Rector 2721

BOND & GOODWIN
Commercial Paper—Acceptances
111 Broadway New York
Boston Chicago Minneapolis Seattle
Portland, O. Los Angeles San Francisco
Philadelphia

Guaranty Trust
Westchester Fire Ins.
El Paso Elect. 5s
McCLURE, JONES & REED
Members New York Stock Exchange
115 Broadway 'Phone 7662 Rector

SHOE INCREASE PUT UPON THE CONSUMER

Food Administrator Gives Figures to Show How Cost Is Pushed Along to Buyer.

FINDS NO PROFITEERING

Arrival of Danish Potatoes and Butter Sends Prices Down—Milk May Drop.

Figures made public yesterday by Federal Food Administrator Arthur Williams indicate the profits that are being made by some of the retail shoe dealers. Mr. Williams's information, obtained from one of the largest manufacturers and retail dealers in shoes, shows that the manufacturer, to meet an increased cost of $1.12 a pair has increased his margin by $1.25, while the retailer to take care of an increased price of $1.25 a pair is now charging the public $1.50 more than formerly.

Mr. Williams, in a statement, says that "an analysis of the figures would not justify a charge of profiteering, yet it does seem that advantage is taken of every opportunity to increase the cost to the consumer."

The shoes in question are of standard make, cost last Fall $9 and now cost $10.50 retail. Mr. Williams made his investigation upon the complaint of a purchaser. The factory cost of this shoe is now $5.48, as compared with $4.36 last Fall. One item is labor, which amounts to $1.04, an increase from 90 cents last Fall. The factory selling price of the shoe is now $6.50, being formerly $5.25, an increased margin of $1.25, or 23.81 per cent. Other items run the cost up to $1.12, and the manufacturer charges a margin of $1.25.

The retailer is now paying $6.50 for the shoe and selling it for $10.50, which gives him a margin of $4. He formerly paid $5.25 and sold the shoes at $9, the margin being $3.75.

Mr. Williams made public the following table of comparative costs and selling prices as given to him by the manufacturer:

	Fall, 1919.	Spring, 1920.	Increase. Amount.	P.C.
Upper leather	1.38	2.05	.67	48.55
Bottom stock	.9475	1.32	.3725	39.31
Findings	.2385	.234	*.0045	*1.89
Labor	.90	1.04	.14	15.56
Miscellaneous	.8945	.839	*.0555	*6.20
Total factory cost	4.3605	5.483	1.1225	25.74
Margin	.8895	1.017	.1275	14.30
Job selling price	5.25	6.50	1.25	23.81
Margin	3.75	4.00	.25	6.67
Retail sell'g price	9.00	10.50	1.50	16.67

*Decrease.

Mr. Williams made his investigation upon the complaint of a purchaser.

In an effort to reduce the cost of living Edwin J. O'Malley, Commissioner of Public Markets, said yesterday that he was offering every encouragement for the shipments of foodstuffs from foreign countries, especially Holland, Denmark, and Russia. Four thousand tons of potatoes, he said, arrived two days ago from Denmark and caused a slump in the market for New York and Long Island potatoes from $9 to $7 a barrel. The Denmark potatoes found a ready market, Mr. O'Malley said, at $5.25 to $6 a barrel.

Another shipment of 4,000 tons is on the way and there is also on the way from Denmark a shipment of 4,000 tons of cabbage, which Mr. O'Malley said would sell around $80 a ton, a reduction of $10 or $15 a ton under the home-grown cabbage.

From Holland there is en route 4,000 tons of butter, which will be sold at 56 and 57 cents a pound, Mr. O'Malley said.

Mr. O'Malley said that there was plenty of butter in this country but that the speculators had been keeping up the price. He has been informed, he said, that bankers who have loaned money on butter are about to call in their loans and consumers will see a substantial drop in price.

Storage eggs have slumped about 18 cents a dozen in the last few days, Mr. O'Malley said, and they are due for still lower levels. He also predicted an early reduction in the price of milk. "Milk is plentiful," he said, "and the price surely will drop."

MINING STOCK QUOTATIONS.

SAN FRANCISCO.

TONOPAH.	
Belmont	2.70
Cash Boy	.08
Great Western	.02
Halifax	.10
Jim Butler	.28
MacNamara	.70
MacNam. Cres.	.20
Midway	.13
Mizpah	.06
Monarch	.07
Montana	.10
North Star	.10
Rescue	.21
Tonopah Ext.	2.25
Tonopah, 76	.09
West End	1.87½
West Tonopah	.06
DIVIDE.	
Allied	.02
Alto	.04
Apex	.02
Belcher	.18
Belcher Ext.	.18
Ben Hur	.08
Brougher	.20
Butte	.04
Chariot	.02
Consolidated	.03
Divide City	.04
Divide Ext.	.77
Divide Tonopah	2.70
Dividend	.14
East Divide	.03
Florence	.02
Gold Reef	.08
Grimes	.05
Hasbrouck	.14
High Divide	.02
Homestake	.02
Horseshoe	.02
Jims	.03
Kernick	.06
Keystone	.03
Knox	.08
Myra	.05

Pay	.04
Revert	.17
Rosetta	.08
Royal	.02
Silver	.03
Silver King	.04
Sutherland	.02
Thomson	.02
Toggery	.08
Verdi	.18
Victory	.14
West	.06
Zone	.29
GOLDFIELD.	
Atlanta	.02
Booth	.04
C. O. D.	.02
Consolidated	.12
Crackerjack	.06
Daisy	.02
Development	.11
Florence	.25
Fraction	.03
Great Bend	.01
Jumbo Ext.	.06
Kewanas	.02
Lone Star	.03
Merger	.02
Red Hills	.02
Silver Pick	.06
Spearhead	.03
OTHER DISTRICTS.	
Arrowhead	.31
Climax	.22
Carrie	.12
Como	.64
Eureka Croesus	1.87½
Eureka Holly	.67
Manhattan Cons.	.02
Nevada Hills	.02
Rochester	.17
Round Mountain	.38
Simon	1.70
Simon Ext.	.03
White Caps	.10

COLORADO SPRINGS.

	Bid.	Asked.		Bid.	Asked.
Cresson	1⅛	2¾	Isabella	4¾	6
Doctor	3	4¾	M. McKin'y	4	5½
Elkton	2⅝	3	Portland	94½	95
El Paso	12	16	U. Gold M.	10	14
Golden C.	140	150	Vindicator	38	40
Granite	10	12	Rose N.	6	7½

METAL MARKET REPORT.

These prices were quoted on the local Metal Exchange yesterday:

	Yesterday. Bid.	Yesterday. Asked.	Thursday. Bid.	Thursday. Asked.
Lead	8.70	8.90	7.70	8.87½
Spelter	..	9.05	..	9.10
Antimony	11.50	11.75	11.50	11.75
Quicksilver	..	$80.00	..	$80.00
Aluminium	*31.50	32.50	*31.50	32.50
Iron, No. 2X silicon	..	44.80	..	44.80

*Nominal.

Electrolytic copper was quoted in the open market at 19½c, 30 days; on Metal Exchange 19c, for spot.

London quotations were:

	Yesterday. £	s.	d.	Thursday. £	s.	d.
Copper, spot	121	5	0	120	15	0
Copper, futures	123	5	0	122	10	0
Tin, spot	391	10	0	390	0	0
Tin, futures	392	5	0	390	10	0
Spelter, spot	61	10	0	61	2	6
Spelter, futures	63	7	6	62	12	6
Lead, spot	48	15	0	48	7	6
Lead, futures	49	5	0	48	17	6

THE BOSTON CURB.

	Bid.	Asked.		Bid.	Asked.
Black H.	95	1	Mex Met.	13	18
Bohemia	1	1¼	Midway M.	65	68
Bost Mon.	66	68	Mojave T.	5	9
Calaveras	..	1¼	Monarch	97	99
Champion	1	3	Nat L & Z.	8	13
Chief Cons.	4½	4¾	Nev Doug.	12	13
Cons Cop.	4½	5	New Baltic	3	4
Crown R.	30	50	Nixon	15	19
Denbigh	30	40	Onondaga	10	30
Eagle B B.	2¼	2½	Orpheum	31½	31¾
Fortuna	5	9	Pilgrim	25	27
Gadsden	1⅛	1¼	Pioneer	80	..
Homa	10	12	Ranger P.	..	50
Houghton	75	1¼	Rainier	70	90
Iron Blos.	30	40	Seven Met.	20	27
Iron Cap.	10	12	S W M, f p	3	4
Jerome V.	50	65	Texana	32	34
La Rose	40	45	U V Exten.	37	38
Majestic	13	20	Yukon	1⅛	1¼

MEETINGS AND ELECTIONS.

UNIVERSAL LEAF TOBACCO COMPANY, INC.

The annual meeting of the stockholders of this Company for the election of Directors and such other business which may be brought before said meeting will be held at the office of the Company at the Allison Building, Richmond, Virginia, on the seventeenth day of February, 1920. The transfer books of the Common Stock will be closed at 3 P. M. February 2nd, and re-opened at 10 A. M. February 18th, 1920.

W. A. WILLINGHAM, Secretary.

BROOKLYN EDISON SURPLUS

Annual Report Shows $1,806,413, an Increase Over Preceding Year.

The annual report of the Brooklyn Edison Company, Inc., formerly the Kings County Electric Company, for 1919 shows a surplus, after the deduction of taxes and charges, amounting to $1,806,413. This was equivalent to $10.43 a share earned on the $17,306,800 capital stock as compared with $9.24 a share earned on $17,237,000 capital stock outstanding in the preceding year. In his statement to the shareholders N. F. Brady, Chairman of the board, said that the outlook for this year was promising, and that, barring adverse developments, results should be very satisfactory. The statement read in part:

"The company, owing to the readjustments following the period of war, met during the past year with many difficulties and problems; all of which, however, were successfully solved.

"Immediately after the signing of the armistice, in November, 1918, the sales department established an intensive business getting campaign; and the efforts of the sales organization during the year resulted in the greatest amount of new business ever obtained in the company's history. Power contracts were signed for upward of 67,000 horse-power, much of which was used by customers who abandoned costly and unreliable private plants for Brooklyn Edison service. Ten private generating plants, aggregating 5,094 horse-power; thirty-two steam plants, aggregating 9,084 horse-power, and seven gas engines, aggregating 440 horse-power, were replaced by the service of the company."

EQUIPMENT BONDS.

The following are quoted on a percentage basis:

Name.	Maturity.	Rate.	Bid.	Ask.
Baltimore & Ohio	1920-'27	4½	6.35	6.00
Buff., Roch. & P.	1920-'33	4½@5-6	6.12	5.80
Can. Northern	1920-'29	4½@5-6	7.10	6.50
Canadian Pacific	1920-'28	4½	6.50	6.00
Ches. & Ohio	1920-'27	4½	6.37	6.10
Chicago & N. W.	1920-'23	4½	5.95	5.50
C., R. I. & P.	1920-'27	4½@5	6.75	6.00
C., St. L. & N. O.	1920-'24	5	6.30	5.87
Chickasaw Refin.	1920-'21	6	7.75	6.50
C., C., C. & St. L.	1920-'29	5 @6	6.30	5.87
Del. & Hudson	1922	4½	6.12	5.80
Erie Railroad	1920-'27	4½@5	7.00	6.80
Illinois Central	1920-'27	4½@5	6.10	5.65
Louis. & Nash.	1920-'23	5	6.00	5.55
Michigan Central	1920-'32	5 @6	6.30	6.00
Minn. & S. L.	1920-'27	5 @6	7.00	6.40
Mo., K. & T.	1920-'24	5	7.00	6.15
Missouri Pacific	1920-'24	5	7.00	6.10
Mobile & Ohio	1920-'26	4½@5	6.50	6.00
N. Y. C. Lines	1920-'28	4½@5	6.37	6.00
N. Y. C. R. R.	1920-'22	4½	6.50	6.00
Norfolk & West.	1920-'24	4½	6.00	5.50
N. Y., N. H. & H.	1920-'29	4½@5-6	6.75	6.25
Pa. Gen. Freight	1920-'23	4 @4½	6.00	5.50
Reading Co.	1920-'27	4½	6.05	5.60
Seab. A. Line	1920-'27	4½@5-6	7.00	6.25
Sinclair Refin.	1920-'21	6	7.00	6.25
Southern Pacific	1920-'24	4½	6.25	5.75
Southern Ry.	1920-'26	4½@5	6.55	6.00
Union Tank	1920-'20	5	6.00	5.00

WARNS RAIL HEADS TO STOP OBJECTING

Warfield Says Opposition to Agreement for Return of Properties Should End.

ASKS MORE CO-OPERATION

Explains Fixed Rate Cannot Be Changed by the Government Except After Hearings.

S. Davies Warfield, President of the National Association of Owners of Railroad Securities, after a special meeting yesterday of the Executive Committee, attended by representative bankers, insurance company presidents and business men, issued a statement in connection with the railroad legislation agreed upon by the conferees of the Senate and the House, in which he emphasized that the fixed return of 5½ per cent. on railroad value provided in the agreement may be changed only after hearings. Otherwise it will continue in effect after the two years agreed upon in the conference, he said.

Mr. Warfield's statement expressed the hope that opposition to the measures contained in the agreement would stop, and warned that unless the railroad managers co-operate more the responsibility for any unsatisfactory results regarding the progress of legislation must rest on their shoulders.

The statement said:

"It is the opinion of our committee that the railroad legislation agreed upon by the conferees of the two Houses of Congress and announced yesterday constitutes the most important piece of domestic legislation offered to Congress for many years. For over a year these conferees, either in their committees or in conference, have made an exhaustive study of the railroad problem.

"Their agreement recognizes for the first time that the railroads of the country constitute a vast transportation machine to be considered as a whole, and that this great machine cannot be effectively maintained and remain under private ownership and operation unless the component parts thereof, which are the individual railroads, are dealt with in relation to the whole. No other business is composed of units which bear such inseparable relation to each other.

"There is apparently a confusion in respect to the agreement of the conferees as to the fixed percentage return of 5½% on the value of the railroads in the aggregate, grouped in the several rate districts, and the operation of the ½ of 1% additional for nonproductive improvements allowable at the discretion of the commission. The agreement is that the fixed percentage return shall be effective for a period of two years from the end of the six months' extension of the standard rental, and until this fixed return shall after hearings be affirmatively changed by the commission. If it is not so changed after hearings, then such fixed return continues.

"The agreement of the conferees that the commission, rather than a new Transportation Board, is the proper agency to discharge these duties is very satisfactory. We have not been in favor of the formation of a new regulatory body to deal with rates, believing that any division of responsibility would be a mistake, and that the commission under definite legislative power and responsibility, is better qualified to exercise this function.

"The provision that consolidations shall be permissive under the jurisdiction of the Interstate Commerce Commission, rather than compulsory, is highly desirable.

"The compromise in respect to the labor clause should, it is to be hoped, protect the public, and the elimination of the provision for personal penalties should at the same time secure the support and co-operation of the various interests directly concerned.

"It is to be hoped that the opposition of those elements which have been active throughout the consideration of this legislation will not be continued. The situation upon the return of the railroads under existing conditions will be difficult enough.

"Unless there is co-operation on the part of the managers of the railroads along lines more consistent with the spirit of the proposed legislation than has been observed in certain quarters in the past the responsibility for unsatisfactory results must be shared by the railroads and their owners and will not rest exclusively upon the Congress and the commission, which have been charged—and at time unjustly—with responsibility for results unsatisfactory both to the public and to the investor."

Among the members of the Association's Executive Committee are: Darwin P. Kingsley, President of the New York Life Insurance Company; Alvin W. Krech, President of the Equitable Trust Company; Henry Schenck, President of the Bowery Savings Bank; John J. Purlleyn, President of the Emigrant Industrial Savings Bank; Gordon Abbott, Chairman of the Old Colony Trust Company of Boston; A. L. Aiken, President of the National Shawmut Bank of Boston, and A. A. Jackson, Vice President of the Girard Trust Company of Philadelphia.

COMMODITIES PRICES.

Declines in Foodstuffs an Especial Feature of the Week.

A more marked excess of declines over advances than last week's was shown by the current issue of Dun's list of wholesale commodities prices. The changes in several important foodstuffs, most of them downward, were among the features, as was the increased strength shown in the crude and semi-manufactured forms of metals. The list as a whole contained 24 advances in 62 revisions. Last week there was a similar number of advances in 53 changes.

The following list gives the minimum wholesale prices quoted on selected standard commodities. They are corrected to yesterday, and with them are given comparative prices for last week and the corresponding week a year ago:

	This Week.	Last Week.	Year Ago.
Apples, com., bbl.	$4.50	$4.50	$3.50
Beans, m. c., 100 lbs.	11.75	11.75	11.50
Butter, cream., ex., lb.	.67	.62	.49
Butter, S. D., c. to f., lb.	.50	.48	.37
Cabbage, per bbl.	4.00	4.00	1.25
Cheese, w.m., hld., sp., lb.	.31	.31½	.36
Codfish, Gd. Bks., 100 lbs.	13.00	13.00	11.00
Coffee, No. 7 Rio, lb.	†.14¼	†.16	.15½
Coffee, Santos No. 4, lb.	†.24¾	†.25½	.21½
Eggs, nearby, fancy, doz.	.71	.73	.58
Eggs, West., 1sts, doz.	.59	.60	.46
Flour, patents, 196 lbs.	13.75	13.50	10.50
Onions, bag	4.00	4.00	1.50
Peas, Scotch, 100 lbs.	6.25	6.25	8.75
Potatoes, bbl.	7.50	7.00	4.90
Rice, fancy head, lb.	.14½	.14½	.10¼
Sugar, fine gran., 100 lb.	15.00	15.00	9.00
Tea, Formosa, fair, lb.	.24	.24	.26
Tea, Japan, best, lb.	.50	.50	.45
Bacon, 140s down, lb.	.23½	.23½	.24½
Beef, live, 100 lbs.	9.15	9.50	10.75
Hams, big., in tcs., lb.	.27	.26	.31
Hogs, live, 100 lbs.	14.00	15.10	17.40
Lard, Mid. W., 100 lbs.	21.05	22.95	22.90
Pork, mess, bbl.	42.00	42.00	48.00
Sheep, live, 100 lbs.	13.00	13.50	9.75
Barley, malting, bu.	1.55	1.61	1.00
Corn, No. 3 yellow, bu.	1.64½	1.69½	1.43
Hay, prime Tim., 100 lbs.	1.90	1.90	1.45
Oats, No. 3 white, bu.	1.02	1.00	.65½
Rye, No. 2, bu.	1.66½	1.85	1.45
Wheat, No. 2 red, bu.	*2.36½	*2.36½	*2.36½
Aluminium, pig, lb.	.32	.32	.30
Copper, electro, lb.	.19¾	.19¼	.18
Iron, pig, No. 2X, ton	44.35	44.35	38.15
Lead, lb.	.08¾	.08¾	.05
Spelter, lb.	.091	.09¼	.066
Steel billets, Bess., ton	52.50	48.00	43.50
Tin, lb.	.67½	.62½	.71
Brown shtg., std., yd.	.30	.30	.18
Cloths, pr., 64x60, yd.	.22½	.23½	.09¼
Hides, pack., No. 1, lb.	.40	.41	.29
Hides, cows, hvy., lb.	.40	.40	.27
Leather, h'lock, No. 1, lb.	.56	.56	...
Leather, un. bks., t.r., lb	.88	.88	.68
Rubber, up-riv., fine, lb.	.45¾	.46½	.58½
Silk, China, st. fil., 1st, lb.	18.00	18.00	7.25
Silk, Japan, fil. No. 1, Sinshu, lb.	16.00	17.35	..

*Government maximums. †Nominal.

The declines in the foodstuffs section of the list outnumber the advances by slightly more than two to one. Among the upward revisions in this market, however, was the price of Spring patent flour, which rose 25 cents a barrel. Hams took a jump, but there was no change in bacon, for the first time in several weeks. Price changes in the local market for dairy products were varied. They included advances of 5 and 2 cents a pound, respectively, in the best creamery and in State dairy butter, a slight decline in the best cheese, and respective declines of 1 and 2 cents a dozen in the best Western and nearby fancy eggs. Larger declines having taken place in eggs at the corresponding period last year, however, current figures are well above the 1919 levels.

The changes in the fresh and dried fruits were limited to declines in dried apples and in dried orange and lemon peel. Vegetable changes also were few, consisting of a rise in choice medium beans and of 50 cents a barrel in the price of potatoes. The latter are now quoted $2.60 a barrel higher than at this time a year ago. Teas, sugars, and spices were bare of change either way, but both of the basic Brazilian coffees were quoted lower.

Eight advances, all of which took place in the crude and finished forms of iron and steel, marked the week in the metals list, including pig iron, billets, tank plates, refined iron bars, &c. Declines in the minor metals, which showed no advances, embraced lake copper, spelter, lead and tin. Oats advanced, but the other changes in the grains list consisted of declines in corn, rye and malting barley. Leathers showed no change for the third or fourth week in succession, but in the hides were seen declines in No. 1 native packers, No. 1 country steers and No. 1 buffs. Hemp advanced.

Revisions were about equally divided between advances and declines in the combined lists of drugs, chemicals, dyestuffs and oils. The features included a rise in menthol, as well as in several of the heavier chemicals embodying soda products. Burley tobacco contributed two declines to the list. A sharp break in Japanese raw silks also marked the week, as did breaks in the prices asked for Brazilian crude rubber and tallow. Turpentine went up.

The most important development in the textile fields this week was the pricing of Fall lines by the American Woolen Company. While most of the new prices were somewhat lower than the trade had been expecting, they showed some marked advances over those quoted for the same season of 1919. Burlaps were quiet and weaker. Imported lines of bleached cottons advanced during the week, but there was a quite general easing off in the prices asked for unfinished goods. This was due to a variety of causes, not the least of which was the financial situation and the outlook for the future along that line. Both first and second hands sold at the declines.

International Nickel Report.

The International Nickel Company for the nine months ended Dec. 31, 1919, reports net profits, after all charges and war taxes, of $1,799,957, or the equivalent, after preferred dividends, to 83 cents a share on the common stock. In the corresponding period of 1918 the earnings were $5,072,458, or $2.79 a share on the common after deducting preferred dividends.

BONDS ON STOCK EXCHANGE

FRIDAY, FEB. 6, 1920.

	1920.	1919.	1918.
Day's sales	$13,551,000	$14,778,000	$4,405,500
Year to date	455,242,800	344,566,000	133,066,500

Following sales are given in lots of $1,000:

U S Liberty 3½s, 1932-47
46.... 96.70
5.... 96.60
9.... 96.68
4.... 96.70
2.... 96.68
1.... 96.64
16.... 96.70
60.... 97.00
21.... 96.90
1.... 96.90
60.... 97.00
20.... 97.02
5.... 96.96
11.... 97.00
$261,000 1st conv 4s, 1932-1947
10.... 90.90
12.... 90.88
3.... 90.90
$25,000 2d 4s, 1927-42
41.... 90.00
1.... 89.52
16.... 89.66
5.... 89.70
2.... 90.00
1.... 89.90
20.... 89.90
293.... 90.00
18.... 89.90
10.... 90.00
25.... 89.96
10.... 90.00
$441,000 1st conv 4¼s, 1932-1947
4.... 91.16
1.... 91.30
1.... 91.20
1.... 91.22
2.... 91.20
150.... 90.40
5.... 91.20
6.... 91.16
1.... 91.14
$171,000 2d conv 4¼s, 1927-1942
50.... 89.90
42.... 89.88
29.... 89.90
10.... 89.94
10.... 89.90
11.... 89.90
16.... 89.90
95.... 89.90
12.... 89.94
10.... 89.96
[illegible]

36.... 90.08
62.... 90.10
50.... 90.14
16.... 90.10
7.... 90.12
35.... 90.20
4.... 90.18
3.... 90.24
36.... 90.30
24.... 90.26
15.... 90.24
82.5.... 90.26
20.... 90.34
200.... 90.50
200.... 90.60
10.... 90.48
1.... 90.50
10.... 90.46
80.... 90.50
40.... 90.42
5.... 90.46
100.... 90.50
37.... 90.42
112.... 90.50
7.... 90.40
167.... 90.82
2.... 90.36
24.... 90.30
18.... 90.36
1.... 90.24
20.... 90.20
2.... 90.28
20.... 90.24
18.... 90.30
40.... 90.24
6.... 90.20
10.... 90.18
1.... 90.10
8.... 90.20
[illegible]
$2,817,000 Vic Lib Loan 3¾s, 1922-23
[illegible]
$1,396,000 4¾s, 1922-23
[illegible]
$1,632,000 Anglo-Fr 5s
[illegible]

2.... 93⅝
89.... 94
57.... 93⅞
85.... 93¾
125.... 94
Chinese Ry 5s
1.... 45
C of Bord 6s, temp ctfs
1.... 90⅝
C of Lyons 6s, temp ctfs
2.... 90⅝
C of Mar 6s,
3.... 90⅝
2.... 90⅝
C of Paris 6s
6.... 89⅝
7.... 89⅝
7.... 90
6.... 89⅝
1.... 90
Copenhag 5½s
1.... 80⅝
1.... 80⅝
D of Canada 5s 1921
1.... 97½
5½s 1921
1.... 97⅞
5s 1926
8.... 93½
5½s 1929
6.... 93¼
25.... 93⅜
1.... 93⅜
Jap Govt 4½s, sterling loan
10.... 70
20.... 70¼
[illegible]

1.... 69
Atl C L 1st 4s
3.... 75¾
Atl C L-L &N col 4s
6.... 68¼
B&O pr l 3½s
5.... 79¼
10.... 79
gold 4s
10.... 60
3.... 63
conv 4½s
3.... 60¼
8.... 60½
6.... 60
1s30f.... 59¼
4.... 60
6.... 60⅝
ref 5s
6.... 63
6.... 61⅞
temp 6s
26.... 83¼
1.... 83
4.... 83¼
18.... 83
15.... 82⅝
8.... 82⅞
P,LE&WVa 4s
8.... 53½
S W div 3½s
15.... 70½
BraCop s f 6s
[illegible]

4.... 54
1.... 55
adj inc 5s
1.... 14⅝
Ill Cent 4s, '53
10.... 65
4.... 66
temp 5½s
4.... 91⅝
Ind Steel 5s
1.... 92½
8.... 92⅝
Int-Met 4½s
4.... 15½
cfs of dep
9.... 15
Int Rap Tran 1st & ref 5s
1.... 49⅝
3.... 49¼
2.... 49¼
5.... 49⅝
88.... 49
5.... 48½
Int Agr Corp col tr 5s
5.... 79
Int Mer Mar s f 6s
16.... 91
1C.... 92
6.... 90¼
5.... 89½
KC,FtS&M 4s
[illegible]

Pub Serv Corp s f 5s
3.... 64½
Readg gen 4s
15.... 78¼
6.... 79
Rep Iron & St s f 5s, 1940
1.... 92
RioGrW 1st 4s
1.... 60
Roch & Pit con 6s
1.... 99⅝
R I Ark & L 4½s
3.... 61¼
195s30f.... 59
5.... 61¼
S L Ir Mt & S unif & ref 4s
2.... 72
St L & S Fr pr ln 4s, s A
25.... 55½
3.... 55⅝
10.... 55¼
5.... 55
3.... 55¼
2.... 55⅝
prior lien 5s, series B
1.... 66¼
prior lien 6s, series C
[illegible]

BID AND ASKED QUOTATIONS

FOREIGN ISSUES.

Closing quotations for Government and municipal bonds:

	Bid.	Asked.
Anglo-French 5s	93⅝	94
Argentine 5s	72½	73⅞
Dom. of Canada 5s, 1921	97¼	97½
Dom. of Canada 5½s, 1921	..	98⅜
Dom. of Canada 5s, 1921	..	98¼
Dom. of Canada 5s, 1926	93½	93¾
Dom. of Canada 5s, 1929	93½	93¾
Dom. of Canada 5s, 1931	91	91½
Chinese Government 5s	43	44⅞
Republic of Cuba ext. 5s, 1944	91½	94
Republic of Cuba ext. 5s, 1949	83½	86½
Republic of Cuba ext. 4½s, 1949	75⅝	82¾
Dominican Republic 5s	75	82⅞
City of Bordeaux 6s	90⅝	90⅝
City of Lyons 6s	90⅝	90⅝
City of Marseilles 6s	90⅝	90⅝
City of Paris 6s	89⅝	90
Japanese 4½s	69½	74
Japanese 4½s, second series	68½	73⅜
Japanese 4s	57	59
City of Tokio 5s	57	57¼
Un. K. of Gt. Br. & Ir. 5½s, 1921	93	93½
Un. K. of Gt. Br. & Ir. 5½s, 1922	92¼	92½
Un. K. of Gt. Br. & Ir. 5½s, 1929	92	92¼
Un. K. of Gt. Br. & Ir. 5½s, 1937	85½	86
United States of Mexico 5s	30	35
United States of Mexico 4s	..	35

UNITED STATES ISSUES.

Closing quotations for Government bonds:

	Bid.	Asked.		Bid.	Asked.
2s, r, 1930	100¼	101	Pan 2s, c, 1938	100	101
2s, c, 1930	100¼	101	Pan 3s, r, 1961	88	90
4s, r, 1925	105⅝	106½	Pan 3s, c, 1961	88	90
4s, c, 1925	105⅝	106½	P I 4s, '34	90	95
Pan 2s, r, 1936	100	101	P I 4s, '35	90	95
Pan 2s, c, 1936	100	101	P I 4s, '36	90	95
Pan 2s, r, 1938	100	101	Dist of C 3-65s	97	..

STOCKS.

Closing quotations for stocks in which there were no transactions:

	Bid.	Asked.
Adams Ex.	26	28
Alb & Sus.	..	160
Allis-Ch M pf.	80	87½
Am Ag Ch pf.	90	95
Am B Sug pf.	81	92
Am B S & Fdy	87	100½
Do pf.	..	200
Am Cot Oil pf.	..	87
Am Ice pf.	50	58
Am Lin pf.	96	98
Am Shipb.	..	135
Am Sn pf.	82	90
Am S Tob pf.	85½	90⅝
Am T & C.	50	55
Am Tob.	237	250
Do pf.	95¼	96
Am Z pf.	50	55
Ann Arbor.	11½	13
Do pf.	22	25½
Assets R.	3¼	3¾
Assoc Oil.	109	115
A, B & A.	6	7
A, G & W I pf.	60	65
Auto S pf.	..	32
Bar Leath.	85	95
Do pf.	90	94
Barrett Co pf.	106	110
B'klyn Ed.	92	97
B U Gas.	50	55
Br Shoe.	95	98
Do pf.	..	98
B, R & P, ex div.	45½	50
Buff & S.	..	70
Do pf.	..	54¼
Burns Bros pf.	99	106
Bush Ter.	..	100
Cal P pf.	63	69
Can So.	41½	50
Cent L pf.	106⅝	107
C R R of N J.	170	210
C & S A T.	110	114
C'tain-teed 1st pf.	84¼	..
Chi & Alt.	6	10
Do pf.	8½	10
C & E Ill.	3	5
Do pf.	4	5
Chi, St P, M & Om.	57	65
Do pf.	90	100
C, C, C & St L pf.	63	70
Cl & Pitts.	..	80
Clu-Peab.	88	92
Do pf.	100	104
C & S 1st pf.	50½	56
Do 2d pf.	40	48
Col Gr pf.	..	91
Con Cigar.	59	60
Cont C pf.	101	104
Cont Ins.	70	79
Crex Carp.	50	58
C-Am Sug.	400	450
Do pf.	100	105
D & Co pf.	101	106
Det Ed.	100	105
Det U Ry.	..	100½
Dia Match	113	..
D, S S & A pf.	3½	4
Do pf.	6	9
Dur Hos'y.	60	64
Do pf.	100	103
Elk H C pf.	35¼	42
Em B pf.	83	86
Erie 2d pf.	12½	13¾
Erie & P.	55	..
F M & S.	11	14
Fisher Bdy	110	120
Do pf.	95	110
Gen Chem.	..	190
Do pf.	97	100
Gen Cig pf.	90	100
Do d pf.	80	90
Gen M pf.	80½	81
G, M & N.	7	8
Do pf.	28	32
Gulf S S 1st pf.	92¼	97
Homestake	60⅝	65
Int Agric.	15	18
Int Mot T.	..	120
Do 1st pf	76	80
Do 2d pf.	65	68
Int N pf.	87	88
Int Pa pf.	70	100
Do pf, s.	70	75
Int Salt	67	70
Iowa Cent.	4	7
Jewel Tea pf.	40½	41¼
Kan C So.	14	14½
Kayser (J) 1st pf.	108	117
Kelly S T pf.	93	100
Kelsey Wh pf.	96¼	97⅝
K & D M.	3½	6
Do pf.	20	30
Kresge (SS)	165	180
Kress (S H)	80	..
Do pf.	100	..
Lacl Gas.	38	39
L E & W pf.	16	17
L-W B 1st pf.	98	100
Do 2d pf.	112	116
Lorill'd Co pf.	106	108
M'kay Cos.	63	68
Man B'ch.	1	2¼
Man S pf.	95	101½
Marlin R.	63	70
M-Parry	25½	27
Max M 1st pf.	50	55
M Dep Sta	118	122
Do pf.	105¼	107
Mich Cent.	82	..
M & St L.	11¼	13¾
Mon P pf.	99	100
Mor & Es.	70½	76
M Bdy pf.	97	..
N, C & St L	104	113
Nat B pf.	114	116
Nat C & S.	70	75
Nat En pf.	99	101
Nat L pf.	108	109
Nat Rys of M 1st pf.	..	19
N Y C & St L.	25	27
Do 1st pf	57	70
Do 2d pf.	43	48
N Y, L & West	85	..
N F P pf.	..	104
N & W pf.	67⅝	71
North Am.	50	54
Otis S pf.	98	101
Owens B pf	..	97
Pac Coast.	25	50
Do 1st pf	60	100
Do 2d pf.	45	60
Pac Dev.	70	71
P G & E.	51½	52½
Penney pf.	91	94
Peo & E.	11	14
Pere M pf.	47½	50
Pett-Mull.	35	45
Do 1st pf	95	110
P, Ft W & C pf.	122¼	131
Pitts S pf.	85	91
P & W Va pf.	76	77½
Pr Stl Car pf.	102½	105
P S, N J.	65	70
R R Sec, I C stk cfs.	45	51
Pr Stl Spr pf.	103¾	107
Rdg 1st pf.	84½	85
R T 1st pf.	98¼	100
Do 2d pf.	97	100¼
Rens & S.	102	117
Rep Truck.	45	48½
St L S F pf.	24¾	26½
Seab A L pf.	13¼	14
Sears-R pf.	114	116
So P R S.	215	235
Do pf.	..	115
St'd Mill.	110	130
Do pf.	80	90
Sup Stl 1st pf.	100¼	105
Tide W O.	180	..
Tob P pf.	98	100
T, St L & West	6	12
Do ctfs.	10	12
Do pf.	15	25
Do pf, c.	15	22
T C R T.	32¼	35
Und T pf.	108	115
Un Cig Sts.	160	224
Do pf.	112	140
Un Drug.	136	139¾
U S R 1st pf.	112	113
U S Sm pf.	45	46¼
Va I, C & Coke	81	85
Va R & P.	..	48
Wab pf, B.	14¾	16
W Md 2d pf.	15	18
W E & M 1st pf.	62	70
W & L E pf.	16½	18
W-Over pf.	88½	90
Wilson pf.	95	98
W'w'th pf.	112½	113½
Wor Pump pf, A.	..	92

SHORT TERM NOTES

Security.	Rate.	Date.	Bid.	Ask.	Yield.
Argen. Gov.	6	May 15,'20	97½	98¼	8.00
Dom. of Can.	5	Apr., 1921	97¼	97½	7.25
Dom. of Can.	5	Aug., 1929	93¾	94	..
Rus. Gov.rub.	5½	Feb. 14,'26	33	38	..
Rus. Gov.rub.	5½	Dec. 1, '21	28	32	..
Swedish Govt.	6	June 15,'39	91½	93½	6.25
Swiss Govt.	5	Aug. 1, '29	87½	89	6.50
War F. Corp.	5	Apr., 1920	99⅝	100¼	4.63

Company Issues.

Security.	Rate.	Date.	Bid.	Ask.	Yield.
Am. Cot. Oil	6	Sept. 2 '24	97½	98	6.60
Am. T. & T.	6	Oct., 1922	95	95¼	7.90
Am. T. & T.	6	Feb., 1924	95¼	95⅝	7.30
Am. Thread	6	Dec. 19,'28	100	101	5.80
Am. Tobacco	7	Nov., 1920	100	101	5.70
Am. Tobacco	7	Nov., 1921	100½	101¼	6.20
Am. Tobacco	7	Nov., 1922	101	102	6.25
Am. Tobacco	7	Nov., 1923	101	102½	6.30
Armour & Co.	6	June, 20-24	99	101	..
Beth. S. Corp.	7	July 15,'22	100½	101¼	6.45
Beth. S. Corp.	7	July 15,'23	100	100½	6.85
Can. North.	6	Feb., 1922	95	98	7.10
Can. North.	6	Aug., 1924	95	98	6.50
Can. Pac. R.	6	Mar. 2,'24	95½	96½	7.00

Security.	Rate.	Due.	Bid.	Ask.	Yield.
C. Argen. Fy.	6	Feb., 1927	80	84	9.10
Chi., B. & Q.	5	July 10,'21	93¼	94	8.30
Cudahy P. Co.	7	July 15,'23	100¼	101¼	6.60
Cub.-Am. Sg.	6	Jan., 1921	99¾	100¼	5.50
Del. & Hud.	5	Aug. 2,1920	99¼	99⅝	5.80
Fed. Sug. R.		Nov., 1924	96	97½	6.65
General Elec.	6	July, 1920	99	100	6.00
Hocking Val.	6	Mar., 1924	90	94	7.75
Int. R. T.		Sep., 1921	63	67	..
Laclede G. C.	7	Jan., 1920	95	97	7.45
Lig. & Meyers	6	Dec., 1921	98½	99¼	6.40
N. Y. Cent.	6	Sep., 1920	99	99¼	6.60
Phila. Co.	4½	Feb., 1922	94	96	8.20
Penn. Co.	4½	June 15,'21	97	97¾	6.10
Proc. & Gam.	7	Mar., 1920	97⅞	100¼	..
Proc. & Gam.	7	Mar., 1921	100¼	101¼	5.60
Proc. & Gam.	7	Mar., 1922	100¼	102	5.90
Proc. & Gam.	7	Mar., 1923	102½	103¼	5.80
Pub. S. Corp.	7	Mar., 1922	85	89	12.30
R. J. Reynolds Tobacco	6	Aug., 1922	98⅝	99¼	6.25
Southern Ry.		May, 1922	93¾	94¼	9.05
Swift & Co.	6	Aug. 15,'21	98½	99¼	6.25
Utah S. Corp.	6	Sep. 15,'22	86½	88	11.50

EARNINGS

Public Utilities.

BROOKLYN EDISON COMPANY for the year ended Dec. 31—

	1919.	1918.	1917.
Gross rev.	$10,350,114	$8,854,802	$8,351,055
Net revenue	3,351,012	2,691,856	2,869,073
Surplus	1,806,413	1,593,559	1,469,658
Surp. aft. div. and adjust.	264,655	97,809	103,599

SOUTHERN CALIFORNIA EDISON COMPANY for the year ended Dec. 31—

	1919.	1918.	Increase.
Gross rev.	9,241,246	7,452,937	1,788,309
Total income	10,569,565	8,735,458	1,834,107
Net income	6,089,244	5,387,034	702,210
Surplus	2,983,183	2,443,465	539,718

Miscellaneous.

INTERNATIONAL NICKEL for the nine months ended Dec. 31—

	1919.	1918.	1917.
Earnings	$4,826,897	$16,988,140	$11,797,235
Total inc.	4,406,460	11,097,605	12,121,463
Net income	3,251,388	6,668,973	7,987,967
Net profits	1,799,957	5,072,458	6,580,630
Surplus	1,398,800	487,931	2,005,102

MONTGOMERY WARD & CO. for the year ended Dec. 31—

	1919.	1918.	1917.
Sales	$99,336,053	$76,166,848	$73,512,645
Net profits	4,194,170	4,380,181	4,130,094
Surplus	2,803,276	2,997,546	3,285,094

RSC INVESTMENT SERVICE

Canada—

The Investor's Opportunity

The high premium on American funds is causing hundreds of United States Investors to buy high-grade Canadian Bonds and Debentures.

The discount at which Americans can buy them makes their yield exceedingly attractive. Their security is sound; they are readily marketable. Principal and interest on many of them are payable in American funds.

To give you an idea of the opportunities offered by the Canadian investment field—write for a copy of the Special United States Edition of *Investment Items*, our monthly publication. It will repay your reading.

Royal Securities CORPORATION LIMITED

55

Head Office - MONTREAL

Toronto Halifax St. John, N.B.
Winnipeg London, Eng.

ATLANTIC National Bank
Broadway-Opposite City Hall

HART OIL CORPORATION

Paying 12% Dividends

Interests in

5 Producing Wells, 18 Wells Drilling.
8 near completion, 22 contracted for.

Assets $3,000,000.

$1 per share.

Send for full particulars.

HART OIL CORPORATION
69 Wall Street, New York City.

LIBERTY BONDS

All denominations bought for cash
Based on the closing we pay:

$48.24 for a $50—3½% Bond, 55 Coupons
$45.08 for a $50—2d 4¼% Bond, 1 Coupon
$46.88 for a $50—3d 4¼% Bond, 1 Coupon
$45.26 for a $50—4th 4¼% Bond, 2 Coupons
$48.79 for a $50—5th 4¾% Bond, 7 Coupons

PURDY & CO.,
Tel. John 3174-5-6-7. 34 Pine St., N. Y.

FINANCIAL NOTICES.

VULCAN DETINNING COMPANY

Sewaren, N. J.

Owners of stock in The VULCAN DETINNING COMPANY who have not transferred the same to their own names upon the books of the Company and therefore do not appear as stockholders of record, are requested in their own interest to communicate at once with the undersigned with respect to a Special Meeting of the Stockholders to be held February 18, 1920.

THE VULCAN DETINNING COMPANY,
By Charles A. Outram, Secretary.

MEETINGS AND ELECTIONS.

VACUUM OIL COMPANY.
Notice of Annual Meeting.

Notice is hereby given that the Annual Meeting of the stockholders of Vacuum Oil Company will be held at the offices of the Company, 61 Broadway, in the City of New York, N. Y., on the 28th day of February, 1920, at eleven o'clock in the forenoon, for the election of eight Directors for the ensuing year; to appoint two Inspectors of Election to act at said meeting, and to transact such other business as may properly be brought before said meeting.

Transfer books will close at the close of business on January 28th, 1920, and will open March 1st, 1920. Only whole shares can be voted at the said meeting.

Dated at New York, January 16, 1920.
By order of the Board of Directors,
WENDELL M. SMITH, Secretary.

To the Stockholders of
L-W-F ENGINEERING COMPANY, INC.

Notice is hereby given that the Annual Meeting of the Stockholders of L-W-F ENGINEERING COMPANY, INC., will be held at the principal office of the corporation in the Borough of Manhattan, City of New York, N. Y., in Room 5052, Grand Central Terminal Building, on Wednesday, February 18th, 1920, at 12 o'clock noon, for the purpose of electing a Board of Directors for the ensuing year, and of electing two Inspectors of Election to serve at the next annual election, and to take action on placing a mortgage on the Company's property as recommended by the Board of Directors, and of transacting such other business as may properly come before the meeting.

Dated February 5th, 1920.
WILLIAM N. BENNETT, Secretary.

LEGAL ADVERTISEMENTS.

DISTRICT COURT OF THE UNITED STATES FOR THE DISTRICT OF CONNECTICUT.—WILLIAM C. SCHEIDE, Plaintiff, vs. DEUTSCHE BANK, JOHN BURKE, Treasurer of the United States, and FRANK P. GARVAN, Alien Property Custodian, Defendants.—In Equity.—No. 1497.

ORDER OF NOTICE.

Upon the complaint of William C. Scheide praying for reasons therein set forth for judgment in an action now pending in this Court,

It appearing to and being found by the subscribing authority that the defendant, Deutsche Bank, is without the jurisdiction of the United States and that its principal place of business is located at Berlin, Germany, and that the plaintiff is unable to make personal service on said defendant,

It is therefore ordered that notice of the pendency of said complaint be given by publishing this Order of Notice in "The New York Times," a newspaper printed in the City, County and State of New York, once a week for six weeks successively commencing on or before the 5th day of January, A. D. 1920, and by depositing a copy of said complaint and this Order of Notice on or before the 5th day of January, A. D. 1920, at the Post Office at Hartford, Connecticut, directed to said defendant at Berlin, Germany, by registered letter and

It is further ordered that the said defendant shall appear, plead, answer or demur in this action before the 15th day of April, A. D. 1920.

Dated at Hartford, Connecticut, this 29th day of December, A. D. 1919.

EDWIN L. GARVIN,
United States District Judge holding the Court.

PUBLIC NOTICE.

TO WHOM IT MAY CONCERN:

BE IT KNOWN that the Restaurant L'Aiglon, Inc., a corporation organized and existing under and by virtue of the laws of the State of New York, and having its principal place of business situate at No. 13 East 55th Street, Borough of Manhattan, City, County and State of New York, has adopted for its use a trademark for ice creams, confectioneries, charlotte russes, cakes, jellies, foods, beverages, cigars and cigarettes, of which the following is a full, clear and exact specification:

The trademark of the said Company consists of a representation of an eagle with the word "L'Aiglon." These have been arranged as shown in the accompanying facsimile, in which the bird named, popularly known as L'Aiglon (Little Eagle) is represented in an erect attitude with wings outstretched. The word "Restaurant" may be added or omitted and the various accessories of the picture may be varied or altogether omitted without materially altering the character of the said trademark, the essential features of which are the word "L'Aiglon" with or without the representation of an eagle. This trademark has been continuously used by said corporation since about the first day of April, 1919.

This company has engaged in selling ice cream, confectioneries, charlotte russes, cakes, jellies, foods, beverages, cigars and cigarettes, to which class of merchandise the said trademark is appropriated. The said corporation's name and said trademark are printed, stamped, engraved, stenciled, blown, impressed or otherwise produced upon freezers, cans, blocks, molds, trays, bricks, pans, tanks, pails, kegs, tubs, refrigerators, boxes, spoons, cutlery, glass, china, chairs, tables, signs, cigars bands and boxes, cigarettes and cigarette boxes used by it.

RESTAURANT L'AIGLON, INC.
By LEO THEIMER, President.
Attest: DAVID ROTH, Secretary.

5½ Per Cent.
GUARANTEED
First Mortgage Certificates
Free from Personal Taxation

Secured by First Mortgage on Improved New York City Property
Issued in Amounts of $100 and Upward
Legal Investments for Trust Funds
Send for Booklet 7A

Guaranteed as to PRINCIPAL and INTEREST
by
New York Title and Mortgage Company
(Capital and Surplus $4,000,000)

135 Broadway, Manhattan
Telephone 8880 Rector

203 Montague St., Brooklyn
Telephone 7100 Main

375 Fulton St., Jamaica
Phone Jamaica 316

American Trust Company, Depositary
Broadway at Cedar Street, New York City.

Executor Trustee

Chartered 1822

The Farmers' Loan and Trust Company
Nos. 16, 18, 20 & 22 William Street
Branch Office, 475 Fifth Avenue
At Forty-first Street
New York

London Paris

Foreign Exchange

Administrator Guardian

Member Federal Reserve System and New York Clearing House

Canada and the United States.

Canadians, domiciled in the United States knowing the integrity and stability of Canadian institutions, now have an opportunity not only to serve their own material interests, but substantially to aid and rectify the condition of Exchange between Canada and the United States.

On Wednesday of this week the Canadian dollar was worth in the United States only 83c, conversely the American dollar was worth $1.17 in Montreal.

Investors in the United States, therefore, can purchase Canadian Government Victory Loan 5½% Bonds at a price approximating $84 to $86 per $100 bond, contrasted with the price of $100 paid by conservative investors and corporations in Canada.

For instance, the 1919 Victory Loan Bond, paying interest half-yearly at 5½% per annum, and due 1934, will give the American purchaser a yield of over 7¼%.

The 1919—5½% Victory Loan, due 1924, can be purhased at a price to yield over 9%.

Canada is the only country in the world to maintain the issue price of its war bonds, some even selling at a premium.

These bonds have behind them the entire assets of the Dominion of Canada.

Other high-grade, seasoned securities can be purchased in Canada to yield from 8% to 9%.

We invite correspondence on the subject. Write or wire at our expense.

Winans, Dickinson, & Whitehead, Limited,
INVESTMENT BANKERS,
Dominion Express Building,
MONTREAL, Canada.

ESTABLISHED 1872

CANADIAN FUNDS

To avoid the present heavy discount why not leave the proceeds of your Canadian Collections on deposit with a Canadian Bank? We allow interest. Write direct to the Manager at any of the following points:

Montreal, Que.—Hamilton, Ont.—Toronto, Ont.—Niagara Falls, Ont.—Windsor, Ont.—Winnipeg, Man.—Regina, Sask.—Calgary, Alta.—Vancouver, B. C.

BANK OF HAMILTON

Capital & Surplus $8,000,000

FINANCIAL NOTICES.

TEMPLE COAL COMPANY
First & Collateral Trust Mortgage 5% Sinking Fund Bonds.

Under provisions of the mortgage, proposals for the account of the sinking fund will be received until 3 o'clock P. M. on February 16th, 1920, at the office of the Pennsylvania Company for Insurances on Lives and Granting Annuities, Trustee, for the sale to it at the lowest price not exceeding 101 and accrued interest, of as many bonds as $108,985.10 will purchase. All tenders should be addressed to the undersigned.

The Pennsylvania Company for Insurances on Lives and Granting Annuities, Trustee, Tenders for Sinking Fund Temple Coal Co., 517 Chestnut Street, Phila., Pa.

TODAY AT NOON.

Classified advertisements, including Real Estate, to secure insertion in The New York Times tomorrow, must be in the Times Building by 12 noon today.—Advt.

FINANCIAL NOTICES.

TO THE HOLDERS OF
NEW YORK TELEPHONE COMPANY
30 Year Sinking Fund 6% Gold Debenture Bonds, Due February 1, 1949.
SINKING FUND NOTICE.

Notice is hereby given as provided in Article V. of the Indenture dated February 1, 1919, of the New York Telephone Company to the Guaranty Trust Company of New York, as Trustee, that the undersigned at its office, 140 Broadway, New York City, will receive until 10 o'clock A. M., on Thursday, February 26, 1920, offers for the sale to it as Trustee of sufficient bonds of the above issue at not exceeding 110% of par and accrued interest to exhaust the sum of One Hundred Ninety-three Thousand Two Hundred One Dollars and Twenty-two Cents ($193,201.22), held in the Sinking Fund.

The Trustee reserves the right to reject any and all offers. Offers should be sealed and addressed to the TRUST DEPARTMENT and made subject to acceptance in part thereof.

GUARANTY TRUST COMPANY OF NEW YORK.
By CHARLES H. SABIN, President.
Dated New York, February 6, 1920.

BREAK IN LAST HOUR HALTS COTTON RISE

Speculative Shifts Cause Advance and Drop in Nervous, Artificial Market.

LIVERPOOL TONE CHEERFUL

Week's Exports Are 191,752 Bales, as Against 171,560 Bales in Previous Week.

The high opening for foreign exchange rates and the belief that most of the aggressive selling of the last few days had spent itself, together with a better tone in the Liverpool advices, allowed yesterday's cotton market to open strong and to maintain a firm position throughout the morning and well into the afternoon. Many of the Wall Street and other speculators who had been "rushing" the short side all week bought in yesterday, and this buying did much to keep prices well above Thursday's closing for the better part of the session.

At the start near months were within a range of about 5 points either way of the previous night's closing, with December up 32 points. Then, for the next two hours or so, the market went up. December held at about its opening price, but the others climbed well, going to maximum quotations, which showed gains all the way up to 45 points. These high levels attracted Southern selling in the middle of the afternoon, and this, in the face of the weakened technical condition, accounted for the break of 70 points or so in the last hour. However, just before the close the market rallied again and brought the price back to within 5 or 10 points of where it had left off on Thursday.

While net changes on the day were small, the movement was wide and the market appeared nervous and artificial at all times. The early advance and the mid-afternoon break both occurred on no particular inspiration, and could not be accounted for in any way other than the shifting of the speculative position.

The Liverpool market was firm at the start, with prices up 50 to 75 points over night. Spots were up 32 points and were reported in better demand than in several days, although sales only totalled 6,000 bales, of which American bales contributed 5,000. Trade reports on the other side were more cheerful, with indications that the demand for both spots and goods is again on the up side. Whether this will last, of course, is another matter, but yesterday the foreign market looked better than on any other day of the week.

Exports yesterday totaled 41,203 bales, of which 19,168 went to England and about 20,500 to the Orient. On the week exports amounted to 191,752 bales, against 171,560 bales the previous week.

Yesterday's quotations follow:

	Open.	High.	Low.	Close.	Prev. Day.
March	34.80	35.12	34.25	34.70	34.75
May	32.28	32.80	31.97	32.35@32.42	32.35
July	30.40	30.90	30.05	30.40@30.45	30.45
Sept.	28.85	28.85	28.85	28.90	29.00
Oct.	28.50	28.87	28.12	28.45	28.44
Dec.	28.22	28.25	27.65	27.88	27.90

The local market for spot cotton was quiet, unchanged at 37.80c for middling upland; sales, nil.

Southern spot markets were: Galveston, 40.50c; New Orleans, 38.75c; Savannah, 39.50c; Augusta, 38c; Memphis, 39c; Houston, 39.75c; Little Rock, 39c.

Yesterday's cotton statistics were:

	Yesterday.	Last Wk.	Last Yr.
Port receipts	49,078	56,724	15,906
Exports	41,203	29,402	18,228
Exports, season	3,909,574	3,721,383	2,548,984
N. Y. stocks	59,710	59,724	89,199
Port stocks	1,402,193	1,424,953	1,381,998
N. Y. Arrivals	1,512	5,422	....

Liverpool cables: Spot cotton showed a hardening tone at 27.72d for middling. Sales, 6,000 bales, of which American 5,000. Imports, 5,000 bales, of which American none. Future opened strong, 53 to 78 points up, and closed quiet, 19 to 42 points up on the day. Prices: March, 26.43d; May, 25.35d; July, 24.27d; October, 22.59d. Manchester: Yarns and cloths were firmer and in good demand.

DIVIDENDS DECLARED.

Company.	Rate.	Pd.	Payable.	Holders of Record.
Crescent P. Line	75c	Q	Mar. 15	Feb. 21
Green Bay	5	A	Feb. 24	Feb. 20
Green Bay, deb. A	5	A	Feb. 24	Feb. 20
Green Bay, deb. B	¼	A	Feb. 24	Feb. 20
May Dept. Stores	1¾	Q	Mar. 1	Feb. 16
Stand. Oil, N. Y.	$4	Q	Mar. 15	Feb. 20

COMMODITIES MARKETS.

CORN.

CHICAGO PRICES.

	High.	Low.	Close.	Prev. Close.	Last Year.
Feb.	$1.38¼	$1.36⅝	$1.37¾	$1.35⅞	$1.23¾
March	1.36¼	1.34¼	1.35	..	..
May	1.32¾	1.29⅝	1.30¾	1.31¼	1.12¾
July	1.29	1.26¼	1.27½	1.28½	1.08¾
Sept.	1.26	1.24⅞	1.24¼	1.25½	..

OATS.

CHICAGO PRICES.

	High.	Low.	Close.	Prev. Close.	Last Year.
May	79¼	76	76⅞	78½	56⅜
July	72⅛	69	70⅛	71⅝	54¾

In the local market cash oats were quoted as follows: No. 1 white, $1.02½; No. 2, $1.02; No. 3, $1.01; No. 4, $1.

RYE.

CHICAGO PRICES.

	High.	Low.	Close.	Prev. Close.	Last Year.
May	$1.55	$1.50¾	$1.52	$1.52	..
July	1.50	1.47¾	1.48	1.48¾	..

PROVISIONS.

CHICAGO PRICES.

	High.	Low.	Close.	Prev. Close.	Last Year
Lard—					
May	21.90	21.25	21.40	21.47	22.80
July	22.37	21.70	21.85	21.97	21.85
Ribs—					
May	19.05	18.45	18.47	18.70	20.82
July	19.50	18.92	18.97	19.17	..
Pork—					
May	35.75	34.40	34.70	..	..

COTTONSEED OIL.

	High.	Low.	Close.	Closing Bid.
February	20.89	20.89	20.89	20.00
March	21.11	20.90	20.90	20.75
April	..	..	..	20.60
May	21.20	20.80	20.80	20.79
June	21.10	21.10	21.10	20.80
July	21.36	21.03	21.03	21.00
August	21.40	21.40	21.40	21.00
September	..	..	..	20.50

COFFEE.

Range of prices:	High.	Low.	Closing bid.	Prev. Close.
March	14.00	13.80	13.90	13.75
May	14.38	14.13	14.25	14.05
July	14.62	16.35	14.45	14.29
September	14.50	14.25	14.40	14.20
December	14.50	14.41	14.50	..

THE TREASURY STATEMENT.

Special to The New York Times.

WASHINGTON, Feb. 6.—Revenue receipts and expenditures:

	This Month.	Fiscal Year.
Customs	$4,926,818	$175,324,182
Internal revenue:		
Income and excess profits taxes	2,326,425	2,052,377,025
Miscellaneous	17,420,588	897,155,842
Miscellaneous rev.	3,696,332	385,817,244
Total receipts	$28,370,164	$3,510,674,294
Excess of disbursements over receipts, exclusive of principal of public debt	28,175,429	737,957,114
Expenditures	46,452,254	3,879,234,265

PRODUCE MARKETS.

BUTTER—The receipts yesterday were 7,282 packages. There was very little movement because of the difficulties of moving stock both from docks and stores. The feeling was steady to firm on the finer grades of creamery but there was some pressure to sell the lower qualities, especially of held goods. Creamery, higher than extras, pound, 67½@68c.; extras, 92 score, 67c.; firsts, 90 to 91 score, 62½@66c.; firsts, 88 to 89 score, 59@62c.; seconds, 83 to 87 score, 55@58½c.; lower grades, 53@54c.; held, higher than extras, 63½@64c.; extras, 62@63c.; firsts, 58@61c.; seconds, 54@57c.; unsalted, higher than extras, 70½@71c.; extras, 69@70c.; firsts, 62@67c.; seconds, 56@60c.; State dairy tubs, finest, 65@66c.; good to prime, 60@64c.; common to fair, 50@59c.; renovated extras, 56½@57c.; firsts, 54@56c.; imitation creamery firsts, 49@50c.; ladles, current make, firsts, 46@47c.; seconds, 43@44c.; lower grades, 41@42c.; packing stock, current make, No. 1, 43c.; No. 2, 42c.; lower grades, 39@41c.

EGGS—The receipts yesterday were 9,012 cases. The market was almost at a standstill, the results of the recent snow storms. Even the light supplies in receivers' hands were difficult to move on current sales. Values were almost nominal at the moment. Storage eggs of good quality are having some call and the few lots that could be delivered were in some instances bringing slightly better prices than previously accepted for them. There was still a pretty free offering, however, even of good lots and a continued great pressure to sell the under grades. Fresh gathered, extras, dozen 63@64c.; extra firsts, 61@62c. firsts, 58@60c.; seconds and poorer, 54@58c.; refrigerator, firsts, charges paid, 47@48c.; seconds, 42@46c.; under grades, 10@40c.; checks, 27@30c.; State, Pennsylvania, and nearby Western hennery whites, extras, 71@72c.; firsts to extra firsts, 66@70c.; gathered whites, firsts to extra firsts, 66@70c.; Western whites, under grades, 62@65c.; pullets, 58@60c.; Pacific Coast whites, express, extra firsts to extras, 70@72c.; firsts, 65@68c.; pullets, Petaluma, 57@60c.; other sections, 54@55c.; other Western and Southern, gathered whites, 60@67c.; State, Pennsylvania, and nearby hennery browns, extras, 65@66c.; gathered brown and mixed colors, extras, 63@64c.; firsts to extra firsts, 60@62c.

NEW INCORPORATIONS

New York Charters.

Special to The New York Times.

ALBANY, Feb. 6.—Thirty-seven new corporations with an aggregate capitalization of $1,506,500, were chartered today. They include:

Richmond Waist Co., Manhattan, $5,000; G. Jaretsky, W. Malino, S. G. Harnett, 261 Broadway.

Broadway Market Holding Co., Manhattan, realty, $100,000; J. Litchtenstein, N. Berk, A. Mopper, 40 West 116th St.

Paul Gavza & Co., Manhattan, drugs and chemicals, $24,000; A. M. Liebstein, P. and M. Gavza, 700 8th Av.

Oversea Finance Corp., Manhattan, brokerage, $50,000; G. C. Horst-Horsecki, P. Harms, L. A. Safian, 51 Chambers St.

Tivoli Amustment Co., Manhattan, motion pictures, $360,000; M. Richter, G. Previtali, A. Fanchi, 306 West 22d St.

Pattern Foundry & Equipment Corp., Manhattan, drills and tools, $10,000; J. Sachs, S. M. Selig, A. L. Ross, 665 West 160th St.

Pitkin Wet Wash Laundry Co., Brooklyn, $15,000; J. Cohen, A. Sterenfeld, I. Berson, 172 Herzl St., Brooklyn.

Monroe Beef & Provision Co., Brooklyn, $20,000; H. Levy, C. and R. Gerb, 920 East 13th St., Brooklyn.

Kandy Kraft Korp., Manhattan, $20,000; M. J. Ahrens, E. J. Mentzel, C. W. Foldan, 365 Broadway.

New York Chemical Distributing Co., Manhattan, carbonated waters, $5,000; M. M. Helfgott, T. Mora, H. M. Hurwitz, 518 Quincy St.

Gerkin Bakery Co., Bronx, $20,000; G. Spero, L. and H. Gerken, 768 Melrose Av.

H. Lee Mallory Co., Manhattan, textiles, $100,000; W. B. Phillips, E. L. and M. Mallory, 648 St. Mark's Av.

Anderson, Brown & Co., Manhattan, brokerage, $10,000; M. L. Arnstein, W. Rosenthal, E. Gettinger, 580 Greene Av.

Jim Beck-Magrum, Buffalo, artificial limbs, $5,000; J. and G. Beck, M. E. Magrum, Buffalo.

Kipp's, Ltd., Manhattan, manage real estate, $10,000; O. Schultheis, K. S. Dagleish, W. H. Roberts, 51 East 42d St.

Balsa Refrigerator Corp., Manhattan, $100,000; R. B. Sheridan, C. Page, G. C. Carson, 120 Broadway.

Sam's Garage, Manhattan, $10,000; L. Glickman, S. Berkowitz, M. B. Flomenhaft, 277 Broadway.

Osterman Gown Shops, Manhattan, $50,000; B. and S. Osterman, L. Cohn, 607 West 137th St.

Venray Produce Corp., Manhattan, $200,000; N. J. Palzer, M. Spalletta, J. K. Byard, 120 Broadway.

Langdon Holding Corp., Manhattan, real and personal property, $50,000; R. Mintz, M. Goldman, J. H. Levine, 316 Broome St.

Bushwick Bag and Suit Case Co., Brooklyn, $5,000; S. Roden, D. and M. Taub, 52 Cook St.

French Bootery, Manhattan, $20,000; P. Weinkofsky, L. and S. Tomberg, 24 Pike St.

Shore Trading Co., Manhattan, druggists' supplies, $5,000; S. D. Robins, T. Schreiner, N. Phillips, 261 Broadway.

Furriers' Supply Corp., Manhattan, $50,000; A. B. and M. Gross, F. M. Engel, 895 West End Av.

Private Homes, Mount Vernon, $10,000; S. Lipetz, N. Epstein, E. Kantrovitz, Mount Vernon.

C. T. Thompson Co., Yonkers, retail clothing, $50,000; D. Graham, B. F. and C. T. Thompson, Yonkers.

Ideal Patent Waistband Co., Manhattan, $50,000; A. Oboler, F. E. Goldstein, C. Pearle, 256 Broadway.

Fanestine Realty Corp., Manhattan, $20,000; B. F. and H. and J. H. First, 48 St. Nicholas Place.

Applied Service Corp., Buffalo, real estate, $5,000; W. Doerr, Jr., H. C. Binley, E. L. Foster, Buffalo.

Little Rock Realty Corp., Manhattan, $50,000; P. Bernstein, L. B. Nelson, L. Lindauer, 299 Broadway.

Abramson Service Corp., Manhattan, superintend building construction, $10,000; L. A. and R. A. Abramson, M. Sobel, 46 West 46th St.

Republic Heater and Range Co., Manhattan, $50,000; J. H. Malloy, H. I. Luftman, E. A. Luthy, 1,107 Broadway.

Northern Abstract Corp., Watertown, make abstracts of titles, $5,000; F. K. Purcell, F. B. Cullen, P. A. Pitcher, Watertown.

CAPITAL INCREASES.

Capitol Hotel Co., Manhattan, $3,000 to $50,000.

Valentine & Co., Manhattan, $1,750,000 to $2,250,000.

Plaza Confectionery Co., Manhattan, $10,000 to $20,000.

Solomon, Schwartz & Joseph, Manhattan, $20,000 to $35,000.

Typographic Service Co. of New York, Manhattan, $75,000 to $250,000.

United States Chain Stores, Manhattan, $100,000 to $250,000.

Myrena Realty Corp., Manhattan, $2,000 to $50,000.

Bachmann, Emmerich & Co., Manhattan, $1,000,000 to $1,500,000.

Alejandro, Angel & Co., Manhattan, $800,000 to $1,000,000.

J. Menist & Co., Manhattan, $50,000 to $250,000.

Maddock & Miller, Manhattan, $300,000 to $600,000.

Seltman & Knight, Brooklyn, $70,000 to $100,000.

Buffalo Pressed Steel Co., Buffalo, $1,000,000 to $1,125,000.

Brooklyn Butchers' Poultry Co., Brooklyn, $20,000 to $30,000.

Alderman-Fairchild Co., Rochester, $25,000 to $750,000.

Cleveland & Whitehill Co., Newburg, $350,000 to $600,000.

CAPITAL REDUCTIONS.

Fulton Chambers Co., Manhattan, $25,000 to $500.

P. & R. Bakeries, Manhattan, $25,000 to $6,500.

AUTHORIZATIONS.

National Molasses Corp., Pennsylvania, 250 shares first preferred, $100 each; 340 shares common stock, no par value; active capital $5,900; rep., J. S. Zeman, 29 Broadway.

Nut House, Washington, nut business, $500,000; Rep., N. C. Edris, 200 Broadway.

Invincible Oil Corp., Va., $14,000,000; Rep., M. Stevenson, 512 5th Av.

Bethlehem Motors Corp., Del., 130,000 shares common stock, no par value; active capital, 30 shares; Rep., C. Melhado, 30 Church St.

CHANGE OF NAME.

Stern, Newman & Dubbs, Bronx, to Artefect Neckwear Co.

DISSOLUTIONS.

Belmont Coat and Apron Supply Co., Manhattan.

Federal Auto Painting Co., Manhattan.

Fredonia Grape Juice Co., Fredonia.

Weinmuller & Weiss Construction Co., Brooklyn.

REORGANIZATION.

Gertrude Waist Co., Manhattan, 100 shares common stock, no par value; active capital, $35,000.

New Jersey Charters.

Special to The New York Times.

TRENTON, Feb. 6.—New charters:

Transatlantic Book Co., Newark, deal in books, &c., $50,000; Max Greenbaum, Milton Greenbaum, and Myrtle Ireland, Newark.

Republic Bus Corp., Jersey City, to operate buses, $25,000; Joseph Chiulli, Brooklyn; Frank Chiulli, Joseph L. Bien, Belle Harbor, N. J.

Delaware Charters.

Special to The New York Times.

DOVER, Del., Feb. 6.—Charters filed:

Armour Leather Company, manufacture leather and substitutes, &c., $50,000,000; T. L. Croteau, M. A. Bruce, and S. E. Dill, Wilmington.

Toledo Milling Machine Co., manufacture of machinery, &c., $10,500,000; T. L. Croteau, M. A. Bruce, and C. H. Blaske, Wilmington.

Louisiana Central Petroleum Corporation, prospect for petroleum, &c., $1,500,000; M. L. Rogers, L. A. Irwin, and W. G. Singer, Wilmington.

Atlas Tractor Company, manufacture farm tractors, &c., $1,000,000; T. L. Croteau, M. A. Bruce, and S. E. Dill, Wilmington.

Cherry Tree Oil and Gas Co., develop coal and gas lands, $1,000,000; W. I. N. Lofland, Mark W. Cole, and Frank Jackson, Dover.

Beacon Phonograph Company, Inc., manufacture phonographs, &c., $500,000; M. L. Horty, S. L. Mackey, and M. C. Kelly, Wilmington.

Jaques Manufacturing Company, manufacture automobile bodies, &c., $300,000; F. R. Haniell, J. Vernon Pimm, and George H. B. Martin, Philadelphia.

Nebo Oil and Gas Co., develop oil and gas lands, $250,000; F. R. Hansell, George H. B. Martin, J. Vernon Pimm, Philadelphia.

Ernest J. Moss & Co., import and export, $250,000; T. L. Croteau, M. A. Bruce, S. E. Dill, Wilmington.

Wayland Specialty Mfg. Co., manufacture vehicles, engines, &c., $250,000; Edward H. Perkins, Claude S. Wemett, Charles L. Clark, Wayland, N. Y.

Highmount Development Corp., purchase real estate, &c., $100,000; E. R. Roderick, K. K. Roderick, E. R. Jones, Wilkes-Barre.

Eureka Mercantile Co., general merchandise, &c., $100,000; F. R. Hansell, George H. B. Martin, J. Vernon Pimm, Philadelphia.

Royal Jewelry Co., manufacture jewelry, $100,000; Bernett Berman, Caleb Burche, Charles C. Kennedy, Wilmington.

U. S. Alcohol Chemical Co., chemicals, drugs, &c., $100,000; F. R. Hansell, George H. B. Martin, J. Vernon Pimm, Philadelphia.

Auto Loan and Securities Co., loan money on motor vehicles, &c., $100,000; T. L. Croteau, M. A. Bruce, S. E. Dill, Wilmington.

Dentists and Physicians' Credit Corp. of America, general collection business, $100,000; M. L. Horty, S. L. Mackey, M. C. Kelly, Wilmington.

Southern Export Co., general export and import, $50,000; Challen B. Ellis, Abner H. Ferguson, Wilson P. Houghton, Washington, D. C.

Fallsburg Oil and Gas Company, develop oil and gas lands, $50,000; M. Butler, L. I. Dorsey, M. M. Lucey, Wilmington.

North End Mfg. Co., manufacture drugs, chemicals, &c., $25,000; Patrick Hopkins, Michael J. Guther, Edward J. Rock, Scranton.

F. W. Howard & Co., develop oil and gas lands, $20,000; T. L. Croteau, M. A. Bruce, S. E. Dill, Wilmington.

Blum & Tugenhaft, manufacture leather, &c., $10,000; Eugene E. Allison, Leslie R. Pratt, New York.

Central Service Corporation, develop oil and gas lands, $10,000; M. L. Rogers, L. A. Irwin, W. G. Singer, Wilmington.

INCREASE IN CAPITAL.

Foamite Firefome Co., New York, from $500,000 to $1,000,000.

CURB TRANSACTIONS

INDUSTRIALS.

Sales.		High.	Low.	Last.
2,000	‡Acme Coal.	1⅜	1⅜	1⅜
5,500	‡Aetna Exp.	8⅛	7½	7½
400	‡Alum Mfg..	31	30	30
4,600	Am Candy..	9	8½	8½
2,600	Am Safe R..	12	11¼	11⅜
800	Aus Nichols	22	20½	22
100	‡ Do pf....	88	88	88
2,100	‡Br-Am T c.	17¾	17	17
2,200	‡ Do rights	6½	6⅛	6⅛
100	Do reg....	17	17	17
500	‡Car Lt & P	2⅞	2¾	2⅞
100	‡Cleveland A	65	65	65
300	‡Conley Tin Foil w.i....	24	23½	24
1,800	‡Farrell Coal	37	35	37
27,000	‡G Asphalt..	100	87	97½
8,000	‡Gen Mo w.i.	31	28	30
200	‡Goldwyn P.	27	27	27
1,400	Grape-Ola ..	1⅜	1¼	1⅜
900	Do pf.....	1⅜	1⅜	1⅜
100	‡Hydraulic S	37½	37½	37½
100	‡ Do pf....	99	99	99
1,000	‡Kay Co Gas	2	2	2
400	‡Keystone S.	13¼	13¼	13¼
400	‡Lincoln Mo Class A....	50⅜	50¼	50¼
1,600	‡Loco n w.i.	23½	21	22½
500	Marconi Am.	4⅞	4¾	4¾
800	N Y Shipblg	42	40	41
2,000	No Am P&P.	5½	4⅞	5¼
500	‡Orpheum C	31½	30½	31
500	Perfec Tire.	2¼	2¼	2¼
600	‡Press T&R.	2⅝	2¼	2⅝
1,500	‡Rad Co w.i.	4¾	4½	4½
5,000	‡Republic R.	4⅝	4	4¼
200	‡Root & Van	49½	49	49
800	‡Snows Foun	13	12½	12½
200	‡Spicer Mfg.	110	109	109
200	‡ Do pf....	114	114	114
200	‡Stand G&E.	24	23½	23½
6,000	Sub Boat....	14	13¾	14
1,700	‡Swift Inter.	45½	40	43
100	‡Temtor C & F Prod....	38	38	38
500	U S Distrib.	48½	47	47
950	‡U S High Speed Tool.	35	33	35
1,500	U S Lt & H	2⅞	2¾	2⅞
1,100	‡Un Pic P C	14	12	14
3,000	Un Profit S	2¼	2	2¼
6,000	‡Un Retail S Candy	14¼	13½	13¼
9,000	U S S S Co.	3½	3⅛	3⅜
500	‡U S Trans.	12	11¾	11⅞
100	‡V Viv, Inc.	16½	16½	16½
100	‡Warren Bro	68	68	68
600	Wm Davies.	45	42	42

STANDARD OIL SUBSIDIARIES.

Sales.		High.	Low.	Last.
100	‡Sou Pa Oil.	309	297	305
110	‡Union T L.	110	108	108
30	‡Vacuum Oil.	405	400	400

MISCELLANEOUS OIL STOCKS.

Sales.		High.	Low.	Last.
400	‡Alli O & R.	16½	16½	16½
11,900	‡Allied Oil...	4½	3½	4½
1,500	‡Amal Roy..	¾	½	⅝
3,500	†AnnaBWyo.	71	69	70
1,400	‡Barnsdall...	54⅞	53	54
400	‡Bell Petrol..	1¼	1	1¼
11,000	‡Boone Oil...	4½	3½	4½
500	‡Bos-Mex Oil	2½	2⅛	2⅛
10,000	†‡Bost-Wyo..	1¼	1⅛	1 3/16
2,000	Burk Van C.	1½	1⅜	1½
6,000	‡Carib Synd.	39	30	33
800	‡Cities Serv.	39¼	38⅝	38⅝
200	‡Circle Oil...	4⅜	4⅜	4⅜
500	‡Cont Ref...	4	4	4
4,500	‡Cosden & Co	8	7⅝	7⅞
800	‡Cushing Pet	2½	2¼	2½
25,000	‡Domin Oil..	14⅝	12¼	14½
1,000	‡DuquesneOil	5	4½	4⅝
2,000	‡Elk B Pet.	9	8⅝	8⅝
1,000	‡Esm O & G.	¼	¼	¼
2,100	‡Federal Oil.	3⅜	3	3⅛
4,000	‡Gilliland Oil	40	34	39½
500	‡ Do pf....	91	89	89¼
3,500	‡Glenrock Oil	3⅜	3¼	3⅜
2,000	‡Guffey-Gill..	30	28	29
1,500	‡H O R of T	3¾	3¼	3½
400	H P of Den	3 3/16	3⅛	3 3/16
3,000	‡Hous Oil...	105	92	98
4,500	‡Hudson Oil.	15/16	¾	⅞
4,500	‡Inter Pet...	60	54	57
2,200	‡InvincibleOil	30	28	29
7,000	‡Isl'd O & T.	5⅜	5⅛	5⅛
2,000	‡King Petrol	2⅜	2¼	2⅜
4,500	Liv'ston Oil.	1½	1¼	1⅜
1,500	‡Magna Oil..	5⅜	5	5¼
1,200	‡Merritt Oil.	19½	18¼	19
5,000	Met Petrol..	3½	3¼	3⅜
1,000	Mex Oil	2¼	2⅛	2¼
950	‡Midw Ref..	155	151	152
500	‡Midw-Tex..	½	½	½
1,400	N Amer Oil..	4¼	4⅛	4¼
300	‡Panhandle..	19	18	18
100	‡Panhan pf.	84½	84½	84½
900	‡Pennok Oil.	6½	6	6¼
2,500	‡Phillips Pet (x) 100%...	35	32	35½
3,500	‡Prod & Ref.	8⅝	8¼	8½
700	‡Rickard Tex	1½	1¼	1¼
4,000	‡Ryan Pet...	3⅝	3⅜	3½
400	‡Red Rock...	1	1	1
2,800	‡Salt Ck Prod	50	48	48½
6,000	‡Skelly Oil..	10½	9	9¾
20,000	‡Simms Pet.	42⅜	39¼	42⅜
600	So States Con	1¼	1⅛	1¼
400	Spencer Pet.	18⅞	18⅞	18⅞
1,900	‡Stanton Oil.	½	7/16	½
500	Steiner Oil..	14¾	14⅜	14¾
9,100	‡Texon O&L.	1	⅞	1
500	‡Tex-P C & O	97	93	93
100	Tex-Ranger..	1⅛	1⅛	1⅛
1,000	‡Trinity Oil.	¾	⅝	¾
2,500	‡Tropical Oil	18	15¼	16½
800	‡Victoria Oil.	1½	1⅜	1½
2,200	‡Vulcan Oil..	7¼	6½	6½
400	‡Whelan Oil	1	1	1
15,000	‡White Oil..	31½	28	31¼
1,500	‡White Eagle	20⅝	19	20
1,000	‡Woodb'n Oil	7	6¼	6½

MINING STOCKS.

Sales.		High.	Low.	Last.
4,650	Alas-BCMet.	¾	11/16	¾
400	AmHondMin.	2	1⅞	2
3,500	†‡Atlanta ..	3	2½	3
8,400	†‡Bel Div, p..	19	15	16
6,300	†‡Bel Ext, p	18	16	17
5,000	Big Ledge...	½	½	½
3,500	†‡Booth	6	5	6
5,500	†Bos & Mon.	70	65	69
2,500	†‡Caledonia..	36	35	35
3,000	Canada Cop.	1¼	1⅛	1 3/16
1,200	‡Candel Sil..	¾	¾	¾
1,100	‡Car Hill G.	24½	22	23
2,700	†‡Cashboy...	8½	8	8
250	‡Con Va Sil.	6¾	6½	6⅝
500	Cres Con G..	2	1⅞	2
300	‡DeB Con M	38⅞	38½	38⅞
8,500	‡Div Ext ...	¾	11/16	¾
18,000	‡Eu Croes M	1 3/16	1⅛	1 3/16
1,800	†‡Eu Holly..	⅝	9/16	⅝
700	‡Forty-nineM	1⅜	1¼	1⅜
3,200	†‡Gold Z Div	30	28	29
1,100	‡Golden Gate	1⅛	1	1⅛
2,200	†‡Goldf Con.	14	13	13
6,500	†‡Goldf Dev.	12	11	12
2,200	†‡Goldf M...	3½	3½	3½
2,000	†‡Gt Bend...	3	2	3
650	Hecla Min...	4 7/16	4⅜	4⅜
720	‡Iron Blos..	⅝	9/16	⅝
3,400	†‡JimButler.	24	23	23
2,300	†Jumbo Ext.	6½	6	6½
2,000	†‡Kewanas..	3	3	3
3,200	†‡Knox Div.	10	9½	10
200	LaRose,Ltd.	½	½	½
4,500	La Con	9/16	½	9/16
15,000	†‡MacN Min.	9/16	½	½
2,500	†‡Marsh Min	23	22	22
100	Mason Val..	2½	2½	2½
1,200	Mur-MM,Ltd	75	75	75
5,000	‡Nev Ophir..	39	38	39
1,000	Nip Mines..	10½	10	10
400	Ophil Sil M.	1⅝	1½	1⅝
1,400	Prince Con..	⅞	¾	13/16
500	Rand M Ltd	38⅝	38½	38½
2,000	†Rex Cons..	8	7	8
5,700	Roper-Group M Co......	¼	3/16	¼
100	Seneca Cop.	14	14	14
10,000	Silver King of Ariz....	[illegible]	[illegible]	[illegible]
7,400	†‡Silver King Divide	6	6	6
15,700	†‡Silver Pick	10	8	10
1,000	‡S Am G&P.	8	7½	7½
1,000	Stand Silver Lead	¼	¼	¼
2,500	†‡Success M.	6	5½	5½
1,500	‡SutherlandD	4	3	4
275	‡Tono Belm.	2 11/16	2½	2½
2,750	‡Tono Divide	2⅞	2⅝	2¾
1,500	Tono Ext...	2 5/16	2 3/16	2¼
505	‡Tono Mining	2½	2⅜	2⅜
1,250	Uni Eastern.	4	3 13/16	4
3,000	†‡U S Con M	9	8	9
2,500	†‡Vict D p..	17	16	17
1,100	†Wash G Q.	99	98	99
4,800	†W End Con	*1 13/16	1 13/16	1⅞
2,700	†W Caps M.	12	11	12
2,000	†W C Ext p	2½	2½	2½
2,500	†Wilbert Min	6½	6⅛	6½

BONDS.

Sales.		High.	Low.	Last.
$40,000	‡Al Pack 6s	80½	78⅜	79½
105,000	‡A T&T '22	95¾	94	95
15,000	‡ Do '24...	95⅜	95⅛	95⅛
15,000	‡Bel G 6s'21	98¾	98⅝	98⅝
20,000	‡Bel 6s '25.	96	95⅞	96
$30,000	‡C,C,C & St L 6s '29...	95	94	94½
5,000	‡Int R T 7s	65	64	64
20,000	‡Rus G 5½s	29	27	28
20,000	‡Rus G 6½s	29	28	28

*Odd lots. †Sells cents per share. ‡Unlisted.

PUBLIC UTILITIES

Sales.		High.	Low.	Bid.	Asked.
1,330	Cities Service	364	347	360	380
2,970	Cities Service pf.	70¼	68¾	69	71
8,897	Cities Service bk. shares.	39⅝	38½	39½	41¼
4,432	Cities Service pf. B.	7⅜	7	7	7½
$72,000	Cities Service deb. C.	101	98¼	98	101

	Bid.	Asked.
Adiron Electric Power..	11	16
Adiron Elec Power pf..	78	82
Am Gas & Electric.....	124	126
Am Gas & Elec pf.....	39	40
Am Light & Traction..	172	181
Am Light & Trac pf...	88	90
Am Power & Light.....	66	70
Am Power & Light pf.	71	74
Am Public Utilities.....	7	12
Am Public Utilities pf..	18	24
Am W W & Electric...	2	3
Am W W & Elec 1st pf	47	51
Am W W & Elec partic	5	7
Appalachian Power	2½	5
Appalachian Power pf.,	20	25
Carolina Power & Lt...	32	36
Colorado Power	17	20
Colorado Power pf......	90	95
Columbus Elec pf......	68	74
Com Pow, Ry & Lt....	18	20
Com Pow, Ry & Lt pf.	40	44
Conn Power pf........	84	..
Consumers' Power pf..	75	80
Eastern Texas Elec...	67	..
Eastern Texas Elec pf.	71	77
El Paso Electric.......	75	80
Electric Bond Sh pf....	87	90
Empire Dist Elec pf...	70	75
Empire Gas & Fuel pf.	86	91
Federal Light & Trac..	6	7
Federal Light & Tr pf.	43	45
Galveston-Houston Elec	9	13
Galveston-Hous Elec pf	48	55
Miss River Power	9½	12½
Miss River Power pf..	51	54
Northern Ohio Electric.	..	20
Northern Ohio Elec pf.	50	55
Northern States Power	60	65
North States Pow pf...	89	91
Northern Texas Elec...	75	79
Northern Tex Elec pf..	68	74
Pacific Gas & Elec pf..	85	87
Puget Sd Trac, Lt & P.	10½	13
Puget Sd Tr, L & P pf.	53	57
Ry & Light Secur pf...	76	80
Republic Ry & Light...	17	19
Republic Ry & Lt pf...	45⅝	47
Southern Cal Edison...	87	89
Southern Cal Edison pf	100	101
Standard Gas & Elec...	24	25
Standard Gas & El pf.	40	42
Tampa Electric	105	110
Tenn Ry, Lt & Power..	1½	2
Tenn Ry, Lt & Pow pf.	8	9
United Light & Rys....	25	25½
United Light & Rys pf.	60	62
Western Power	21	22½
Western Power pf.....	70	72

Bonds.

	Bid.	Asked.
Am W W & E col 5s...	54	55
Appalach Power 1st 5s.	67	71
Ark Valley 7s, '20.....	97	99½
Cin Gas & Elec 5s, '56.	82	90
Col G & E deb 5s, '27..	77	84
Conn Power 5s, '64....	83	90
Dallas Elec 5s, '22....	100	..
E Texas Elec 5s, '42...	72	80
El Paso Elec col 5s, '32	80	90
Empire Gas & El 6s, '24	87	91
Louisville G & E 7s, '23	99	100
Midwest Util 6s, '25...	87½	92
Miss Riv Power 1st 5s.	70	74
Nor States Pow 6s, '26.	88	94
Nor States Pow 5s, '41.	82	83½
Okla Gas & E 7s, '20..	99¼	100
O & C El Ry 5s, '28....	77	80
Pac Gas & Elec 5s, '42.	79½	80½
Seattle Elec 5s, '29....	83	90
Stand Gas & El 7s, '21.	97	100
Stand Gas&El cv 6s,'26.	87	90
Utah Securities 6s.....	86½	87½
West St G & E 5s......	82	85

STANDARD OIL STOCKS

	Yesterday. Bid.	Yesterday. Ask.	Thursday. Bid.
Anglo-Am Oil, Ltd.	23½	24½	22
Atlantic Refining.	1360	1400	1390
Do pf...........	113	114	113
Borne-Scrymser ...	430	450	430
Buckeye Pipe Line.	95	97	96
Chesebrough Mfg..	230	250	230
Do pf...........	106	110	106
Continental Oil	500	525	500
Crescent Pipe Line	33	34	33
Cumberland P L..	120	122	120
Eureka Pipe Line.	148	152	148
Galena Signal Oil..	78	81	78
Do pf, new......	95	99	95
Do pf, old.......	102	108	102
Illinois Pipe Line..	165	168	170
Indiana Pipe Line.	95	99	96
Int Pet Co, Ltd...	58	59	54
National Transit ..	30	32	30
New York Transit.	180	186	180
Northern Pipe L...	100	105	100
Ohio Oil	310	315	310
Pa-Mex Fuel	54	56	54
Prairie Oil & Gas.	590	610	600
Prairie Pipe Line..	225	235	230
Solar Refining	350	370	350
Southern Pipe L...	165	170	165
South Pa Oil......	290	310	310
S W Pa Pipe Lines	97	99	97
Stand Oil of Cal..	300	305	295
Stand Oil of Ind..	680	700	680
Stand Oil of Kan..	590	610	600
Stand Oil of Ky...	380	400	390
Stand Oil of Neb..	490	510	490
Stand Oil of N J..	700	705	705
Do pf	114½	115	114½
Stand Oil of N Y..	400	405	405
Stand Oil of Ohio..	500	525	500
Do pf	109	110	109
Do rights	9	10	9
Swan & Finch.....	100	105	100
Union Tank Car..	105	110	105
Do pf	102	108	102
Do rights	1	3	1
Vacuum Oil	380	400	400
Washington Oil ...	30	40	30

TOBACCO STOCKS

	Yesterday. Bid.	Yesterday. Ask.	Thursday. Bid.
Am Cigar	120	130	125
Do pf............	82	86	82
Conley Foil	300	330	300
Geo W Helme.....	150	160	153
Do pf.	98	102	98
J S Young........	125	130	125
Do pf.	95	105	95
MacA & Forbes....	145	155	150
Do pf.	91	96	85
Porto Rican-Am...	130	138	130
R J Reynolds, A..	540	580	540
Do B	440	460	440
Do pf.	105	108	105
Univ L Tobacco..	128	200	128
Do pf............	106	108	106
Weyman-Bruton ..	160	170	165
Do pf............	97	102	97

MISCELLANEOUS STOCKS

	Yesterday. Bid.	Yesterday. Ask.	Thursday. Bid.
Am Brass	225	230	225
Am Chicle	75	83	85
Do pf...........	78	83	79
Amal Leather	62	70	65
Do pf...........	90	95	92
Am Whole Corp pf	93	98	95
Atlas Powder	155	162	155
Do pf...........	88	92	88
Babcock & Wilcox.	119	121	119
Borden & Co......	109½	111	111
Do pf.	97	98	97
E W Bliss	410	450	420
Do pf.	65	75	65
Childs Co	89	93	89
Do pf...........	96	99	96
Crocker-Wheeler ..	88	96	88
Do pf.	96	101	96
Draper Corp	146½	147½	146½
Du Pont	370	380	374
Do pf............	89½	90½	89½
Eastman Kodak ..	585	595	585
Federal Rub 1st pf	96	100	97
Fisk Rub 1st pf...	97½	100	97½
Gillette Safety R..	170	172	170
Hercules	218	223	218
Do pf.	107	110	107
Ingersoll-Rand Co.	165	173	165
Do pf.	99	102	99
Merck & Co.......	92	96	92
Merrimac Chem...	90	92	90½
New Jersey Zinc..	280	290	290
Niles-Bem't-Pond..	106	109	106
Phillips-Jones Corp	60	66	63
Do pf............	91	93½	92
Robert Reis	20	25	20
Do pf............	83	90	86
Royal Baking Pow.	135	145	135
Do pf............	89	90	89½
Scovill Mfg.	400	415	400
Singer Mfg.	160	166	162
Stand Screw Co...	325	350	325
Stern Bros pf.....	100	104	100
Tex & Pac C & O.	94	98	97
Van Raalte	40	45	40
Do pf.	81	87	..
Valvo Oil 1st pf..	105	107	105

SUGAR STOCKS

	Yesterday. Bid.	Yesterday. Ask.	Thursday. Bid.
Cardenas-Am.	19	22	18
Do pf.	90	..	87
Cent Aguirre, new.	85	87	85
Fajardo	148	151	148
Federal	105	109	106½
Do pf.	106½	109	106½
Godchaux pf.......	93	97	93
Great Western	400	420	400
Great Western pf..	114	117	114
Guantanamo	76	78	76½
Nat Sugar Ref....	144	146	144
Santa Cecelia	82	85	83
Do pf.	80	81	79
Savannah	37	38	37
Do pf.	88	90	89

CONSOLIDATED EXCHANGE

Sales.		High.	Low.	Last.
150	Ajax G M...	1¾	1¾	1¾
200	Allis-Chalm..	45	42½	42¾
1,560	Am Can.....	49¼	46⅞	49½
410	Am C & F..	133⅝	127⅞	131¼
100	Am Cot Oil.	44⅛	44⅛	44⅛
360	Am Druggist	12½	11⅞	11⅞
140	Am H & L..	22	21¾	22
180	Do pf......	107¼	105¼	105¼
460	Am Ice Sec.	38⅝	38⅜	38⅜
1,230	Am Int Corp.	100⅜	94	96
380	Am Linseed.	83	81	81¼
1,530	Am Loco....	92¼	89	91½
405	Am S & C..	19⅞	18½	18⅝
540	Am S & R...	63⅜	62	62⅞
460	Am Su Tob.	85¼	82⅜	83¾
100	Am T & T..	98½	98½	98½
400	Am Tob Sec.	59¼	56⅜	57
200	Am Woolen..	137	130¼	137
120	Am Zinc.....	16	16	16
285	Anacon Cop.	57⅞	56	56⅝
220	Atchison	79½	79½	79½
100	A, A & W I.	146⅝	146⅝	146⅝
20,180	Bald Loco..	110⅝	105½	110⅜
450	Balt & Ohio.	30½	29¾	30¼
280	Beth Motors.	22⅝	21	22
2,485	Beth St'l B.	91	88	91
260	Booth Fish..	11½	10¾	10⅞
360	B'klyn R T.	12	11¾	11¾
460	Butte C & Z.	8½	7⅞	8
245	Caddo Oil....	18	17⅞	17⅞
100	Cal Pack....	77⅛	77⅛	77⅛
900	Cal Petrol...	33⅜	29⅞	32¼
100	Can Pacific.	121¼	121¼	121¼
210	Cerro de P.	50⅝	46⅞	46⅞
570	Cen Leather	86¼	81	83¼
230	Chand Motor	40⅞	40⅛	40⅞
590	C, M & St P	36	31	33
190	Do pf......	50¼	48⅜	50
150	C, R I & P.	25¼	22	22
160	Chile Copper	17⅛	16⅜	17
150	Chino Copper	35	35	35
270	Coca-Cola ..	37⅞	30	37¼
200	Col Grapho.	42½	38½	40
290	Con In Cal M	17⅝	17⅝	17⅝
250	Col F & I....	38	37½	37½
200	Cont Candy..	11⅜	11⅛	11⅜
500	Corn Prod...	80⅞	78	80⅝
370	Crucible Stl.	214	205½	214
550	Cuba Cane S	45¼	43	45¼
250	Erie	11⅝	11⅛	11⅝
113	Fam Players	74½	74½	74½
1,030	Fisk T & R.	38¼	34⅜	35⅝
170	Free Texas..	21⅝	21¼	21¼
190	Gas W & W	12¼	12¼	12¼
170	Goodrich Rub	73¼	70	73¼
100	Gt Nor pf...	74½	72⅞	73
210	Gt Nor Ore.	36⅝	35⅜	36¼
120	Gulf St Stl.	64⅞	64⅞	64⅞
200	Hupp Motor..	13⅞	11⅞	11⅞
240	Inspira Cop.	52⅝	50⅝	51⅞
810	Int Mer Ma.	33	30¼	32⅝
500	Do pf......	88¼	85½	86½
445	Int Nickel...	21¾	21	21
450	Int Paper....	76½	74¼	76¾
150	Kenne Cop..	28⅛	28	28
570	Key T & R.	30¼	28⅜	30¼
200	Lack Steel..	75½	73	73
190	Lee R & T..	31¾	31½	31½
500	Loft Candy..	19	17¼	18½
220	Lehigh Val..	42¼	41¼	41½
300	Loew's, Ins..	28¼	27⅞	28¼
1,105	Mex Petrol..	184½	169⅝	173½
160	Miami Cop..	22¼	22¼	22¼
615	Midvale Steel	46¼	45⅛	45⅜
3,611	MidStatesOil	30½	23½	26⅞
125	Mo, K & T..	8	8	8
950	Mo Pacific..	25	23	23⅜
270	Nat Aniline.	59⅝	58⅜	58⅜
240	Nat Enam..	72⅞	72⅜	72⅜
280	N Y Central.	67½	66¼	67½
570	NY, NH & H	26	25	25¼
220	North Pac...	74½	73½	73¾
300	Ohio Cit Gas	43⅜	42¼	43¼
380	Okla P & R..	8	7⅞	7⅞
100	Otis Steel ..	31¼	31¼	31¼
150	Ont Sil Min..	7¼	7¼	7¼
1,750	Pan Am P&T	82⅜	76½	80
205	Pennsylvania	41	41	41
2,700	Pierce-Arrow	60	56	59⅝
380	Pierce Oil ..	17½	16⅝	17¼
100	People's Gas	35	35	35
200	Phila Co	36	36	36
330	Pere Marq..	30	27⅞	28⅝
100	Pitts Coal...	55⅝	55⅝	55⅝
110	P Steel Car.	92	92	92
100	Ry Stl Spgs.	91	90⅞	91
394	Ray Con Cop	19½	19⅜	19½
560	Reading	71⅜	68⅝	70⅞
5,825	Rep Iron & S.	107½	103	107¼
620	Roy Dutch..	101⅜	95	100
750	Saxon Mots..	16¼	15	15½
2,505	Sinclair Oil.	36⅝	34⅞	36¼
1,400	Southern Pac	95⅛	92½	95⅛
250	Southern Ry.	20½	20	20
285	Stromberg....	68½	63	65½
4,635	Studebaker..	96¼	88¼	93⅝
100	St L & S F.	16¼	16¼	16¼
150	Tenn Copper	10	9⅞	10
135	Texas Co ...	174½	174½	174½
670	Tex & Pac..	32⅜	30¼	32⅜
420	Tob Prod ...	76⅛	72¼	73¼
1,400	TranscontOil	21⅜	20⅛	21¼
600	Union Oil ..	30	27⅞	28¼
590	Union Pac..	119¾	115½	117¼
1,827	Un Ret Strs.	76½	71⅝	74½
190	UnFoodProd.	59	59	59
510	U S Ind Alc.	98	89⅝	93¼
2,090	U S Rubber.	105¼	98⅞	103½
40,290	U S Steel...	100⅜	98	100¼
100	Va-Car Ch..	62¼	62	62¼
200	Wheel & L E.	10¼	10¼	10¼
540	W'house El.	51¼	49½	50¼
335	Willys-Over.	26¼	25	26¼
650	White Mots.	57	53¼	56
225	Worth Pump	81¼	76⅞	81¼

*U. S. GOVT. BONDS.

Sales.		High.	Low.	Last.
$1,000	Lib 3½s.....	97.18	97.18	97.18
1,650	2d 4s......	90.48	90.48	90.48
2,700	2d 4¼s.....	91.10	90.82	91.10
3,750	3d 4¼s.....	94.80	94.72	94.80
4,950	4h 4¼s.....	91.50	91.34	91.50
3,200	Vic 4¾s.....	98.56	98.52	98.52

*Prices include interest.

NEW YORK CITY BONDS

	Yesterday. Bid.	Yesterday. Ask.	Thursday. Bid.
4½s July, 1967....	98	99	98½
4½s June, 1965....	98	99	98½
4½s Mar., 1963....	98	99	98½
4½s Nov., 1957....	98	99	98½
4½s May, 1957....	98	99	98½
4¼s Apr., 1966....	92	93¼	92½
4¼s Mar., 1964....	92	93¼	92½
4¼s Mar., 1962....	92	93¼	92½
4¼s Sept., 1960....	92	93¼	92½
4¼s Mar., 1960-30..	92	93¼	92½
4s Mar., 1959....	88	89¼	88
4s Nov., 1958....	88	89¼	88
4s May, 1957....	88	89¼	88
4s Nov., 1956....	88	89¼	88
4s Nov., 1953....	88	89¼	88
4s Nov., 1936....	91	93½	92
3½s Nov., 1953....	79	81	79½
3½s May, 1954....	79	81	79½
3½s Nov., 1955....	79	81	79½
4½s 1924-1932	98	..	98½
4½s 1919-1923	98	..	98½

The following are quoted on a percentage basis:

	Yesterday. Bid.	Yesterday. Ask.	Thursday. Bid.
4¼s 1924-1931.....	4.70	4.50	4.70
4¼s 1920-1923.....	4.70	4.50	4.70
3½s 1940-1953.....	4.70	4.55	4.70
3½s 1930-1939.....	4.70	4.55	4.70
3½s 1922-1929.....	4.70	4.55	4.70
3½s 1919-1921.....	4.70	4.55	4.70
3s 1940-1953	4.80	4.55	4.80
3s 1926-1930	4.80	4.55	4.80
3s 1919-1925	4.80	4.55	4.80

OUT-OF-TOWN EXCHANGES

BALTIMORE.

Stocks.

Sales.		High.	Low.	Last.
100	Atlantic Pet	2¾	2⅝	2¾
120	Cent Teresa Sugar pf...	9	9	9
20	Com Cred pf	24¼	24¼	24¼
295	Cosden	7⅞	7¾	7⅞
856	Do pf.....	4¼	4	4
100	Celestine ...	2.50	2.50	2.50
15	Citizens Bk.	40¼	40¼	40¼
200	Cons Power.	96⅝	96	96
90	Cons Coal....	77½	77	77
62	Davison C...	34¼	34	34
110	Elkhorn	21	21	21
10	Nat Ex Bk..	161	161	161
10	Fidelity & D.	129	129	129
10	F & M Bank	46½	46½	46½
84	Hous Oil pf	81½	81½	81½
90	M & M First Nat Bank..	29	29	29
20	Mt Vernon M	50⅝	50⅝	50⅝
18	Md Casualty	73½	72½	72½
1,300	Do rights..	16	15	15
70	New Amst C	24	24	24
15	Pa Wat Pow	77	77	77
200	United Rys.	11	11	11
500	Wayland Oil	4	4	4

Bonds.

Sales.		High.	Low.	Last.
$2,000	Cosden 6s A	91	91	91
5,000	United Rys 1st 4s	85	85	85

BOSTON.

Mining.

Sales.		High.	Low.	Last.
35	Am Zinc ...	16	15½	16
85	Ahmeek	72	71	71
120	Allouez	35	35	35
210	Anaconda ...	57	56½	56½
650	Ariz Com'l..	12¼	12¼	12¼
725	Big Heart...	7⅝	7¼	7¼
5	Bingham ...	7	7	7
115	Calu & Ariz.	61½	60⅝	61
7	Calu & Hec.	370	370	370
1,345	Carson	24½	23¼	24
150	Chino	35	35	35
210	Cop Range..	44	43⅛	43⅛
1,375	Davis-Daly..	11¼	11	11
545	East Butte..	13½	12¾	13
200	Franklin ...	3½	3¼	3¼
85	Island Creek	41	40½	40½
67	Do pf	80½	80	80½
50	Isle Royale..	32½	32	32
100	Mason Val..	2½	2¼	2½
20	Mass Con ..	5	4¾	5
685	Mayflow-O C (assmt pd)	8¼	8	8¼
570	Do, unpaid	7½	7	7½
5	Mohawk ...	63¾	63¾	63¾
435	New Cornelia	20¼	19½	19½
110	New Idria ..	6	5½	6
305	Nipissing ...	10¼	10	10
950	North Butte.	16⅜	15⅜	16¼
130	Old Domin..	32	32	32
60	Quincy	59	57	59
180	Seneca	14¼	14¼	14¼
10	St Mary's Ld	47	47	47
30	Superior Cop	4⅝	4⅝	4⅝
470	Super & Bos.	5	4⅞	5
10	Trinity	2	2	2
330	U S Smelt pf	45¼	45	45¼
100	Utah Con ..	8⅝	8⅝	8⅝
700	Utah Metals.	2¼	2¼	2¼
150	Winona	1⅝	1⅝	1⅝
60	Wolverine ..	19	18½	18½

Railroads.

Sales.		High.	Low.	Last.
122	Bos Elev ...	63	62	62½
79	Bos & Me....	31½	30¼	31½
5	Do pf	40	40	40
10	Me Central..	64	64	64
167	Mass El pf..	11	10	10
160	New Haven..	26⅝	25	25¼
40	Old Colony..	80	80	80
24	West End ..	42	42	42
28	Do pf	53	52¾	52¾

Miscellaneous.

Sales.		High.	Low.	Last.
90	Am Agr Ch..	88⅞	88⅞	88⅞
130	Amoskeag...	145	145	145
300	Am Pn Serv	1¼	1¼	1¼
820	Am T & T...	98½	97¾	98¼
25	Am Wool ..	133	133	133
30	Do pf	103	102	102½
100	Bos-Mex Pet	2	2	2
15	Booth	12½	12½	12½
65	Clinton Wire	27	26	26½
310	Eastern Mfg	31½	30¼	30⅜
55	Edison	154	153	153
1,200	Elder	30½	30	30¼
56	Gen Elec ...	156¼	156	156
635	Gray	38¼	37	38¼
67	Int Portland	20	19½	20
70	Int Cot Mills	70	70	70
47	Do pf	94⅜	94¼	94⅜
200	Int. Products	32¼	32¼	32¼
300	Island Oil ..	5¼	5¼	5¼
115	Libby	25¼	24¾	24¾
27	Mass Gas ..	69	68¾	68¾
1	McElw 1st pf	99	99	99
125	Mex Inv	42	39	39
25	Mullins Body	41¼	41¼	41¼
1,550	Nat Leather.	14¼	13⅝	14¼
17	N E Tel....	86	85¼	85¼
235	Ohio Body ..	31⅜	30⅝	31¼
10	Parish	39	39	39
460	Root	49	49	49
230	Shawmut SS	27	26	26
310	Simms Mag.	14	14	14
50	Stewart	43¼	42¼	42¼
205	Swift & Co..	120⅜	118¼	118½
658	Swift Int'l..	45½	43½	45
28	Torrington..	70	66	66
120	United Fruit.	180¼	179½	179¼
520	United Shoe.	45¼	44	44¼
290	U S Steel....	100¼	98⅛	100
700	Ventura	14⅝	14	14½
400	Waldorf	18	17⅞	17⅞
200	Waltham	40¼	39½	39½
50	Walworth ..	24	24	24
20	War'n 1st pf	60	60	60
3	Do 2d pf....	60	60	60

Bonds.

Sales.		High.	Low.	Last.
$4,000	Carson 7s ..	102	101	102
2,000	Miss Riv 5s..	74	74	74
$3,000	Swift 5s	90½	90	90

CHICAGO.

Stocks.

Sales.		High.	Low.	Last.
20	A Decker pf	95	95	95
2,950	Armour pf...	103	100¼	102
195	Booth Fish..	11⅝	11¼	11¼
35	Do pf.....	70	70	70
180	Bunte	15	15	15
100	Briscoe	65	65	65
200	Chi Pneu T.	91	87½	87½
325	Chi Rys Sc 2	4¾	4¾	4¾
220	Cudahy	99	99	99
237	Comw Edi...	107	106½	107
2,047	*Cont Mot...	12	11⅞	11⅞
50	Deere pf....	101¼	101¼	101¼
600	Elder	30¼	29⅞	30
20	Holland	15½	15½	15½
200	Hart, S & M	91	90	91
2,400	Hupp	13⅞	13½	13½
290	Hartman ...	94⅞	90	90
110	J I Case Pl	18	17	18
104	Do 1st pf.	97	97	97
4,250	Libby	25⅜	25	25
25	Mitchell Mot	40	40	40
3,650	Mont Ward..	35	32½	33
10,500	Nat Leather	14	13½	14
100	Orpheum ...	31	31	31
95	Pub Svs pf..	88	88	88
62	Quaker O pf	95½	95	95
175	Sears Roeb..	220	218	218
70	Do pf.....	116	116	116
2,650	Shaw	65	61	65
250	Stewart Mfg	42½	40	40
7,050	Stw Warner	40	38¼	39½
3,450	Swift & Co..	121½	118¼	120
9,500	Do Int.....	46½	42¼	45
7,750	Un Carbide..	65¼	62⅜	65¼
675	Wahl	40	39	40
210	Wrigley	77	75	75
50	West Knit ..	20½	20¼	20¼
120	Wilson	67	67	67
200	Thompson ..	46⅜	46⅛	46⅜
355	Reo Motors..	24½	24	24
35	Godschaux ..	57	54	57
300	Temtor A...	43	41	42
30	Stand G pf..	40½	40¼	40½

DETROIT.

Stocks.

Sales.		High.	Low.	Last.
100	Columb Sug.	17½	17½	17½
3,000	Cont Motor..	12¼	11⅞	12
150	Det Edison.	105	103	104
190	Ford of Can.	402	390	396
1,000	Mich Sugar..	12	11⅞	11⅞
1,100	Noble O & G.	1.88	1.88	1.88
1,100	Packard	22¼	21½	22⅝
25	Do pf.....	95⅜	95	95
200	Paige Det...	40⅛	40¼	40⅛
700	Reo	24½	24¼	24¼

PHILADELPHIA.

Stocks.

Sales.		High.	Low.	Last.
125	Alli Ins war	6⅜	6	6
22	Am Gas.....	51	51	51
560	Am Stores...	39½	37⅞	38
25	Cambria Iron	39⅞	39⅞	39⅞
10	Ches & Ohio.	51½	51½	51½
1,480	Elec Stor B..	118¼	113	115
100	Gen Asphalt.	93	93	93
100	Do pf......	140¼	140¼	140¼
300	Ins Co N A	36	36	36
300	Key Tel....	11	10½	10½
4,365	L Sup Corp.	18	17¼	17⅜
147	Lehigh Nav.	63	62¼	62
303	Lehigh Val..	42¼	41⅜	41⅜
220	Midvale Steel	45⅜	45¼	45⅜
994	Penna R R..	41⅜	41	41¼
21	Pa Salt Mfg.	75¼	75¼	75¼
969	Phila Elec...	25½	25	25⅛
1,418	Ph R T t c.	23	22½	22⅝
10	Ph Co 6% pf	33¾	33¾	33¾
160	Rdg R R....	71	70	71
5	Ray Con Cop	20⅝	20⅝	20⅝
225	Ton Belmont	2⅝	2½	2½
180	Ton Mining..	2½	2½	2½
25	Union Trac..	34	34	34
350	Un Gas Imp	53⅛	52½	52½
480	U S Steel...	100⅜	99	99¾
100	Sou Pacific.	92⅞	92⅞	92⅞
38	W J & S S.	36	36	36

Bonds.

Sales.		High.	Low.	Last.
$1,000	E & P Tr 4s.	61	61	61
15,000	L V 6s, '28.	100	100	100
5,000	Do g c 4½s.	80	80	80
1,000	Pa gen 5s...	89½	89½	89½
5,000	Ph El 1st 5s	90	90	90
$25,000	Rdg gen 4s.	79¼	79	79¼
5,000	Sp-A Ir 6s.	100	100	100
2,000	Un Rys inv col tr 5s..	72	72	72
2,000	Wels col tr 5s	98½	98½	98½

PITTSBURGH.

Stocks.

Sales.		High.	Low.	Last.
50	Am Vit Pr.	15	15	15
75	Do pf......	15	15	15
30	Am W G M.	117	117	117
85	Do pf......	94½	94	94
3,335	Arkan Gas..	23⅞	22½	23
460	Barnsdall ..	52½	51½	51½
100	Carbo-Hydro.	2⅝	2⅝	2⅝
550	Do pf......	4½	4	4
45	Carnegie Ld.	8½	8¼	8½
3,210	Guffey-Gill..	30	28¾	28½
20	Kay Co Gas.	2	2	2
1,360	Lone Star G	31¼	31	31
1,222	Marland Ref	5⅜	5⅜	5⅜
300	Midvale Steel	46	46	46
244	Ohio Fu Sup	47⅞	47	47
1,100	Okla Gas...	38	37¾	38
2,000	Okla P & R.	8	8	8
20	Pa R R....	41¼	41¼	41¼
15	Pitts Brew..	5	5	5
10	Do pf.....	14	14	14
3,500	Pitts Jerome	16	16	16
600	Pitts O & G.	13⅝	13½	13⅝
400	Riv East Oil	2	2	2
20	Un Nat Gas.	123	123	123
145	U S Steel...	101	99¼	99¼
55	West Air B.	113	113	113
585	Westing El..	51⅜	49½	49½

Repair of Interned German Ships

U. S. Name	German Name	I.H.P.	Gross Tonnage	Class of Vessel
Aeolus	Grosser Kurfurst	8,400	13,102	Transport
Agamemnon	Kaiser Wilhelm II	45,000	19,361	"
America	Amerika	15,800	22,621	"
Antigne	Neckar	5,500	9,835	"
Covington	Cincinnati	10,900	16,339	"
George Washington	George Washington	21,000	25,570	"
Huron	Friedrich der Grosse	6,800	10,771	"
Leviathan	Vaterland	90,000	54,282	"
Madawaska	Koenig Wilhelm II	7,400	9,410	"
Martha Washington	Martha Washington	6,940	8,312	"
Mercury	Barbarossa	7,200	10,984	"
Mt. Vernon	Kronprinzessin Cecilie	45,000	19,503	"
Pocahontas	Prinzess Irene	9,000	10,983	"
Powhattan	Hamburg	9,000	10,983	"
President Grant	President Grant	8,500	18,072	"
President Lincoln	President Lincoln	8,500	18,168	"
Savannah	Saxonia	2,500	4,424	Repair Ship
Susquehanna	Rhein	9,520	10,058	Transport
Philippines	Bulgaria	4,200	10,924	Shipping Bd

THE machinery of these ships was deliberately smashed (supposedly beyond repair) by the Germans to prevent their use in transporting American soldiers to France. The Wilson Electric Arc Welding System repaired this damage.

The Secretary of the Navy in his annual report for 1918 says: "So well and so successfully were the repairs accomplished that there was not a single instance of a defective weld, nor has one developed during the months of arduous service on which these ships have been engaged."

Full information may be had from

WILSON WELDER & METALS CO., INC.

2 Rector Street, New York

The Harvard University Committee on Economic Research

offers to business men its **Statistical Service, including an Index of Business Conditions**, for the year 1920. This Service, which is now entering upon its second year, is based upon new methods of analyzing and interpreting business statistics. It also includes special studies of economic problems of timely interest. Circulars and sample publications on application. Address

Committee on Economic Research,

Harvard University, Cambridge, Mass.

SECURITY SALESMAN

An established security house handling a selected line of high grade securities which desires to add materially to its sales force can use the services of several experienced men for work in this territory and in New England. Moderate drawing account will be allowed against liberal commission. Experience in selling securities desirable, but not absolutely essential, as men of the right calibre and sales ability will be given a course of education prior to beginning active sales work. For information telephone John 5821, extension 18, or address S 480 Times Downtown.

Financial Advertising in all its Branches

Rudolph Guenther—Russell Law

Incorporated

25 Broad Street, New York.

Telephone Broad 3732

MEETINGS AND ELECTIONS.

KAUFMANN DEPARTMENT STORES, INC.

Annual Meeting of Stockholders

Pittsburgh, Pa., February 2, 1920.

THE ANNUAL MEETING of Stockholders of Kaufmann Department Stores, Inc., will be held at the principal office of the Company, No. 1261 Broadway, New York City, N. Y., on Monday, the 16th day of February, 1920 at 12:00 o'clock noon for the election of two Directors of the first class and for the transaction of such other business as may come before the meeting; and pursuant to the order of the Board of Directors the Transfer Books of the common and preferred stocks will close on Monday, the second day of February, 1920, at the close of business, and will reopen the 17th day of February, 1920, at 10:00 o'clock A. M.

KAUFMANN DEPARTMENT STORES, INC.

By J. CAMPBELL BURTON, Secretary.

KAUFMANN DEPARTMENT STORES, INC.

Special Meeting of Stockholders

Pittsburgh, Pa., February 2, 1920.

A SPECIAL MEETING of the Stockholders of Kaufmann Department Stores, Inc., will be held at the principal office of the Company, No. 1261 Broadway, New York City, N. Y., on Monday, February 16, 1920, at 1 o'clock P. M., for the purpose of taking action and voting upon a proposition to decrease the capital stock of the Company from $9,450,000, its present capital stock, consisting of 19,500 shares of preferred stock and 75,000 shares of common stock, of the par value of $100 each, to $9,375,000, consisting of 18,750 shares of preferred stock and 75,000 shares of common stock of the par value of $100 each.

This action is proposed in accordance with Section (c) of Article Fourth of the Certificate of Incorporation of said Kaufmann Department Stores, Inc., which provides for the setting aside, after payment of dividends on the preferred stock, of a "Special Surplus Account" in each year from January 1, 1916, of a sum sufficient to acquire not less than seven hundred and fifty shares of the preferred stock, out of the surplus or net profits, at not to exceed $125 per share, plus accrued and unpaid dividends. Under this provision $75,000 par value of preferred stock has been acquired for said "Special Surplus Account," and the meeting above mentioned is for the purpose of reducing the capital stock by this amount.

KAUFMANN DEPARTMENT STORES, INC.

By ISAAC KAUFMANN, President.

J. CAMPBELL BURTON, Secretary.

GENERAL ELECTRIC COMPANY.

Notice is hereby given that a special meeting of the stockholders of the General Electric Company will be held at twelve o'clock noon on Tuesday, March 16, 1920, at the office of the Company in Schenectady, New York, for the purpose of voting upon a proposition to increase the capital stock of the Company from the present amount of $125,000,000, consisting of 1,250,000 shares of the par value of $100 each, to $175,000,000, consisting of 1,750,000 shares of the par value of $100 each.

The stock transfer books will be closed at the close of business hours on Tuesday, February 17, 1920, and will remain closed until Wednesday, March 17, 1920.

By order of the Board of Directors.

M. F. WESTOVER, Secretary.

THE MATAWOK LAND COMPANY.

New York, January 31st, 1920.

Notice is hereby given that the annual meeting of the stockholders of The Matawok Land Company will be held at the office of the Company, 56 Pine Street, in the City of New York, on Wednesday, February 11th, 1920, at 2 o'clock P. M., for the purpose of electing Directors and any other business that may come before the meeting.

The transfer books will be closed for transfer at the close of business on Thursday, February 5th, 1920, and will reopen on Thursday, February 12th, 1920.

EUGENE BARRINGTON, Secretary.

January 30th, 1920.

Notice hereby is given that the annual meeting of the stockholders of the Atalanta Engineering Corporation will be held at the offices of the Corporation at 356 Pearl Street, Borough of Manhattan, City of New York, on the 9th day of February, 1920, at 2 o'clock, P. M., for the purpose of electing Directors for the ensuing year and for the transaction of such other business as may come before the meeting.

By order of the Board of Directors.

I. SITZENSTATTER, Secretary.

MEETINGS AND ELECTIONS.

SEARS, ROEBUCK AND CO.

Notice is hereby given that the annual meeting of the stockholders of SEARS, ROEBUCK AND CO. will be held at the office of the company, 115 Fifth Avenue, New York City, on Tuesday, February 24, 1920, at 12 o'clock noon, for the election of directors and for such other business as may properly come before the meeting.

JOHN HIGGINS, Secretary.

DIVIDENDS.

Central Arkansas Railway and Light Corp.

PREFERRED STOCK DIVIDEND NO. 28.

New York, February 4, 1920.

The Board of Directors has this day declared the Twenty-eighth consecutive quarterly dividend of One and Three-quarters Per Cent. (1¾%) on the Preferred Stock of the Central Arkansas Railway and Light Corporation, payable on March 1, 1920, to the Stockholders of record as of the close of business February 14, 1920. Checks will be mailed. Transfer books will not be closed.

J. DUNHILL, Treasurer.

THE J. G. WHITE MANAGEMENT CORPORATION

43 Exchange Place, New York City.

The regular quarterly dividend (Twenty-eighth Quarter) of One Dollar and Seventy-five cents ($1.75) per share has been declared on the Preferred Stock of this Corporation, payable March 1, 1920, to stockholders of record February 14, 1920.

T. W. MOFFAT, Treasurer.

LUDLOW MANUFACTURING ASSOCIATES.

Boston, Mass.

DIVIDENDS NOS. 98 & 99.

A quarterly dividend of $1.50 per share and a special dividend of $1.00 per share has been declared, payable on March 1, 1920, to shareholders of record February 2, 1920.

MALCOLM B. STONE, Treasurer.

PROPOSALS.

SEALED BIDS will be received by the Board of Water Supply, at its offices, twenty-second floor, Municipal Building, Park Row, Centre and Chambers Streets, New York City, until 11 A. M., on Tuesday, February 10, 1920, for Contract 191, for planting at the Kensico dam, in the Towns of Mount Pleasant and North Castle, Westchester County, New York, all as set forth in the specifications. At the above place and time the bids will be publicly opened and read. Pamphlets containing information for bidders and contract drawings can be obtained at the above address, at the office of the Secretary, by depositing the sum of five dollars ($5) in cash or its equivalent for each pamphlet. For further particulars apply to the office of the Chief Engineer at the above address. JOHN F. GALVIN, President; CHARLES N. CHADWICK, L. J. O'REILLY, Commissioners, Board of Water Supply. BENJ. F. EINBIGLER, Secretary.

OFFICE OF THE COMMISSIONERS OF THE DISTRICT OF COLUMBIA, Washington, D. C., February 5, 1920. SEALED PROPOSALS will be received at this office until 2 o'clock, P. M., February 24, 1920, and then opened, for the purchase of grease recovered from garbage, collected by the Commissioners, D. C., from March 1, 1920, to and including June 30, 1920. Blank forms of Proposals, Specifications, together with necessary information, may be obtained from the Chief Clerk of the Engineer Department, Room 427, District Building. LOUIS BROWNLOW, C. W. KUTZ, Commissioners, D. C.

Office of the Quartermaster General, Clothing & Equipage Division, Munitions Building, Washington, D. C. Sealed proposals in duplicate will be received here until 11 A. M., February 12th, 1920, for furnishing all or any part of 1,000,000 pounds Cotton Linters. Information sent on request.

"THE WIRE IS BUSY."

Telephone users get this explanation which does not explain very often. An article in the Magazine Section of The New York Times next Sunday throws light on the subject.—Advt.

PROPOSALS.

NOTICE TO CONTRACTORS.

Sealed proposals will be received by the Board of Commissioners of Jersey City,

TUESDAY, FEBRUARY 17TH, 1920,

at 2 P. M., in the Assembly Chamber, City Hall, Jersey City,

FOR THE COLLECTION AND REMOVAL OF ASHES, GARBAGE AND KITCHEN REFUSE AND WASTE PAPER FROM ALL THE STREETS OF JERSEY CITY, N. J., FOR THE FULL PERIOD BETWEEN MARCH 8, 1920, AND NOV. 30, 1921,

in accordance with specifications on file in the office of the City Clerk.

Blank forms of bid, showing estimate of quantities, and agreements of sureties must be obtained at the office of the Chief Engineer, City Hall, Jersey City, N. J.

Proposals must be enclosed in sealed envelopes endorsed "Proposals for the Collection and Removal of Ashes, Garbage and Kitchen Refuse, March 8, 1920, to Nov. 30, 1921," directed to this Board and handed to the City Clerk in open meeting when called for in the order of business relating to sealed proposals.

The bonds required to be furnished on proposals (and a possible subsequent contract) are those of some surety company authorized to do business in the State of New Jersey, or of two responsible real estate owners of Hudson County, or a certified check will be accepted in lieu of bond. Bonds must comply with provisions of Chapter 75, P. L. 1918, of New Jersey.

The Board reserves the right to reject any or all proposals if it is considered for the best interests of the city so to do.

By order of the Board of Commissioners of Jersey City.

Dated, City Clerk's Office, Jersey City, Feb. 5, 1920.

FRANK A. DOLAN, City Clerk.

DISSOLUTION NOTICES.

Notice is hereby given that the partnership lately subsisting between BERNHARD LEIBOWITZ and HENRY S. ROSENTHAL, under the firm name and style of BINDING SPECIALTY COMPANY, was dissolved this day by mutual consent. All debts owing to the said partnership are to be received by the said HENRY S. ROSENTHAL, and all demands on the said partnership are to be presented to him for payment, he being authorized to settle all debts due to and by said firm.

MR. HENRY S. ROSENTHAL'S ADDRESS is 104 Bleecker Street, New York City.

Dated January 30th, 1920.

BERNHARD LEIBOWITZ.
HENRY S. ROSENTHAL.

STATE OF NEW YORK, OFFICE OF THE SECRETARY OF STATE, ss.

THIS CERTIFICATE, issued in duplicate, hereby certifies that the L. FRIEDMAN & CO., INC., a domestic stock corporation, has filed in this office on this 29th day of January, 1920, papers for the voluntary dissolution of such corporation under Section 221 of the General Corporation Law, and that it appears therefrom that such corporation has complied with said section in order to be dissolved.

WITNESS my hand and the seal of office of the Secretary of State, at the City of Albany, this twenty-ninth day of January, one thousand nine hundred and twenty.

(Seal of Secretary of State).

C. W. TAFT, Secretary of State. Second Deputy.

Notice is hereby given that the partnership lately subsisting between MORRIS HOLZBAUER and IRVING SOMMER, under the firm name of HOLZBAUER & SOMMER, was dissolved this day by mutual consent. All debts owing to the said partnership are to be received by the said Morris Holzbauer and all demands on the said partnership are to be presented to him for payment, he being authorized to settle all debts due to and by said firm. Mr. Morris Holzbauer will continue in said business under the firm name of Morris Holzbauer at the old premises, 114 Franklin Street.

Dated, Feb. 5, 1920.

MORRIS HOLZBAUER,
IRVING SOMMER.

DISCUSS FLOTATION OF FRENCH BONDS

Bankers Expect Franc Exchange Fluctuations to Make Strong Speculative Appeal.

SYNDICATE NOT PLANNED

All Large Banking Houses, However, Are Expected to Co-operate in the Transaction.

Plans for the offering in this country of a portion of the new French internal loan were discussed in banking circles yesterday by representatives of the French Finance Minister, Baron De Neuflize, the American agent of the Bank of France, and a number of American bankers. So far, the plans are still in the tentative state, but it was admitted yesterday that progress was being made and it was said that the prospects of a substantial block of the French bonds being disposed of here were bright.

The plans so far discussed contemplate the acceptance of subscriptions to the forthcoming issue at par, in francs, by American bankers and dealers in securities. The bankers and other dealers will receive a small commission and the bonds, it is proposed, will be listed on the Stock Exchange. The bonds, of course, will fluctuate with the movements in franc exchange, and this feature is expected to make a strong speculative appeal in this country.

Some bankers who have gone into the matter say that there is a widespread demand here for some easy medium for speculation in exchange. Under present conditions it is not always an easy matter for the average American to purchase exchange in small quantities, and it is believed that if the French bonds, which are to be issued in denominations as small as 100 francs each, find a ready market here many will buy them in order to take advantage of the expected enhancement in French exchange.

The bonds sold here, while essentially part of the international issue, are expected to be freed from all French internal taxation and are not likely to be susceptible to any "capital tax" or other form of scaling down which may be adopted. In this respect the bonds will enjoy many of the advantages of ordinary external bonds, but will also contain the more attractive internal features, such as the redemption at 150 per cent. and the drawings which are to be made semi-annually at the same figure. And, in addition, there will be the chance to profit by an improvement in exchange.

Bonds sold in this market will fluctuate from day to day as franc exchange moves. It was explained yesterday that the price of the bonds probably would not be allowed to fluctuate very much within a single day, but the American day to day price will be regulated by the closing price of the exchange market for the previous day.

No syndicate is apt to be formed among American banks to handle this operation. However, it is believed that a great many dealers will be interested in the transaction and that virtually all of the large banking houses will cooperate. Bankers are not optimistic enough to believe that this operation will correct fully the exchange situation, but they do believe it will help considerably in the general scheme.

Yesterday's foreign exchange market was extremely nervous and erratic. Sterling opened at $3.39¼, an over-night gain of slightly more than 10 cents in the pound. Later in the day, after many declines and advances, it fell back to $3.29¼ and then recovered again before the close to $3.33¼, at which price it showed a net improvement of 4¼ cents on the day. These wide movements, bankers said, were attributable to the highly uncertain situation as to what the European Governments are likely to do and to the nervousness of the speculators on this side. Also reports from London indicated that there had been a decided curtailment in the demand for dollars there.

French and other Continental exchanges also improved on the day. French francs closed at a net gain of 32 centimes, at 14.48; Belgian francs gained 39 centimes, to 14.20, and Italian lire were up 37 points, to 19.35. The Scandinavian rates all firmed, going up 40 to 60 points, while Swiss francs lost 5 centimes, to 5.97. Aside from the activity of speculators the market was devoid of feature.

New Secretary of Embassy Coming.

MEXICO CITY, Feb. 6.—Manuel Tellez, the new First Secretary at the Mexican Embassy in Washington, left for the United States yesterday. He formerly held a similar post at Peking.

THE BUSINESS WORLD

COMMERCIAL PAPER.

Yesterday ....6@6¼% for the best names
Thursday ....6@6¼% for the best names
The quotations are for six months' paper.

Will Improve Deliveries.

Steps are now being taken by the representatives of several English lines of men's clothing to improve deliveries of such merchandise during the coming season. There was no fault found with overcoats that were shipped here last year from England, except that deliveries were much too late. The overcoats were sold out in a very short time, and larger quantities could have been disposed of if they had been received later. It is now the purpose of the agents of English lines to get their merchandise in by September at the latest.

Getting Them Back.

There may be the hint of a suggestion in the method used by a small druggist for insuring a second visit from his chance customers. If the first prescription he has to fill is a small one he makes no charge, but tells the purchaser he will put it on the next bill. Another dodge he finds works fairly well in his neighborhood is either to owe or have owed a few cents when he makes change. An article, for instance, may come to twenty-nine cents and he finds himself without the needed penny. So, in a manner that plainly shows the customer he expects another visit, he will "owe" it until the "next time."

Tortophane Now on the Boards.

A new millinery material has made its appearance here under the name of tortophane. It is a combination of tortoise shell and celophane, and is the latest offspring of the latter. It is being used by one of the most "ultra" houses in the city. The beautiful tones of the shell are faithfully carried out in the new material, which is said to be especially adaptable for use in Spanish effects. Several models of this type are on display in the house referred to, one of which, as a trimming, makes use of an old-fashioned Spanish comb of tortoise shell. This is placed at the side of the hat near the back.

May Be Less Sales to Jobbers.

In the silk trade, as the manufacturers are beginning to realize the chances taken by selling irresponsible jobbers, there is a growing tendency to eliminate this class of patronage. While the "boom" was on, many of the wholesale houses were not so careful in their distribution of merchandise, especially when attractive offers were backed with cash. Now that conditions have changed and the trade is not in so thriving a state as it was, first hand sellers wish to see their goods placed among "safe" buyers who will not embarrass the market by unloading during a critical period. In the trade yesterday there were many instances of price reductions and the revisions were not made entirely by the jobbers.

More Original Designs Promised.

The excellent showing made by the smaller dressmakers who exhibited at the recent Fashion Review of the Couturiers Division was something of a surprise. One of them, however, whose designs were especially well received, stated afterward that at future exhibitions he will put on more striking models. This was the decision of other exhibitors, who see the large opportunities given by the review to create prestige for themselves in a short time. The suggestion has been made, and will probably be adopted, it was stated yesterday, that before the Fall display there will be a conference of designers to adopt a new and general style plan so that the Fifth Avenue styles may really be described as creations.

Hard Coal Much in Demand.

Demand for the prepared sizes of anthracite coal shows little relaxation, so far as the companies are concerned, Saward's Weekly will say today, there being practically an unlimited call for tonnage at the circular. The individual output is also being well absorbed, on the basis of the 75-cent premium, but conditions no longer justify the higher prices formerly realized on a small part of the production. In fact, the territory in which even the extra 75 cents can be obtained is becoming narrower all the time. Bituminous conditions seem to go from bad to worse. Several weeks ago it was thought the limit had been reached, but later events have proved that such optimism was unwarranted.

Gray Goods Sales Volume Small.

While individual sales appeared to be more numerous in the local gray goods market yesterday than on Thursday, the volume of merchandise moved was small. Practically all of the business done was for delivery, either at once or through the remainder of this month, which was said to stamp it as necessary filling in on the part of the converters. First hands joined the selling movement to some extent, notably on 38½-inch 64-60s, but the bulk of the trading was done between second hands and the buyers. The 64-60s brought 22 cents, with 38½-inch 60-48s sold at 21 cents, 39-inch 68-72s at 25 cents, and 39-inch 72-76s at 26½ cents. Sheetings business for the day included 5-yard goods at 19½ cents, 5.50s at 17⅛ cents, and 6.15s at 16½ cents.

Exhibit Pile Fabric Styles.

The United Fashion Company yesterday, in the Colonial Room of the Hotel McAlpin, exhibited models for the Fall and Winter 1920-1921, developed in pile fabrics manufactured by the Salt's Textile Company. Four coats, three coatees and a wrap were shown. I. A. Meksin, in charge of the display, stated that two general types of garments will be in vogue for the next season. One will be a coatee, thirty-eight inches in length, featuring a flare, loose back and belted front with extended hips, the latter obtained through the use of pockets or cartridge pleats. The other type of garment will be a full length, forty-eight-inch model, with a shaped normal waistline, belted effects or cuts at this waistline, and a good flare at the bottom. Sleeves, he added, will be roomy, a necessary feature owing to the short sleeves of dresses and the possibility of rumpling if the armholes of the outer garment were tight.

Durham Hosiery Prices for Fall.

Effective on March 15 and covering deliveries running to Sept. 30, Fall prices were announced yesterday by the Durham Hosiery Mills, the local offices of which are at 88 Leonard Street. On men's goods the new prices range from $2.50 a dozen to $7.75, with a fleecy-lined brand priced at $3.25. A new men's style, silk mercerized and fashioned with a seam, is quoted at $8. On women's stockings the prices run from $3 a dozen to $9.50, with several fleecy-lined brands priced at $4 to $4.75. A new style of women's hose, silk mercerized and fashioned with seam and marks, is listed at $10.50. Children's hose, on the basis of size 7, range from $3.25 a dozen to $5, with a rise of 10 cents on large sizes and a drop of 5 cents on the smaller ones. All prices are subject to change without notice, and are also subject to a 20 per cent. trade discount. Full freight is allowed, on the present basis of freight rates, to all points in the United States.

Should Concentrate Boycotts.

One of the reasons why foodstuff and other prices have not come down more rapidly than they have, according to a well-known man in local dry goods circles, is that there has not been proper co-ordination between? and direction of the consumer boycotts on various things that have sprung up from time to time. "One man," he said yesterday, "will complain of the price of eggs. He will cut them out, but he will go right on eating high-priced beef. Another will object to the price of beef and will turn to eggs. Each thereby offsets to a considerable degree the effect of the other's boycott. The same thing holds true of clothing. One man will say that suits are too high but, needing something new, he will buy an overcoat. Another, thinking he can scrape through the Winter with his old coat, will buy a suit. To have any real effect, some means must be found of getting everybody to boycott the same thing at the same time."

BUYERS' WANTS.

Twelve cents per word each insertion.

BOLIVIAS Wanted—Stevens 6116, 6140; Deland's 658; all colors. Jeremiah Laikind, 27 West 20th.

BOLIVIA Wanted—All colors; Eick or similar. Sheer & Meyer, Madison Square 2967.

BROADCLOTH Wanted—112, dark shade. Chelsea 4814.

BURELLA Wanted—Stevens's 61,082-1-6. M. R. Silverman, 1,372 Broadway. Phone Greeley 857.

CHECK VELOURS Wanted—Stevens 2828, 2831, and D. & M. 34, 50; can use quantity; in all shades. Haft, Watkins 9753.

COATS AND SUITS Wanted—Spot cash for any quantities. 4th floor, 43 West 27th. Watkins 5154.

COATS Wanted of the better kinds, short and long. See Mr. Lasser, 4th floor, 22 West 32d St.

COATS, Long Spring, Wanted—Jobber placing stock orders. 120 W. 36th St., 7th floor.

COATS Wanted — Children's Winter and Spring; 2 to 16 years. Watkins 596.

DRESSES Wanted—Spot cash for 5,000 dresses, taffetas, satins, serges, tricotines, georgettes; job only. 4th floor, 43 West 27th. Watkins 5154.

DRESSES Wanted—Jobber wants to buy quantities of tricotine and serge dresses. Call with samples, 43 West 24th, 9th floor.

DRESSES Wanted—Desirable lots of high-priced silk dresses, for cash; any quantity. Watkins 9890. Mr. Sidney.

GABARDINE Wanted—4666-127, tan. M. R. Silverman, 1,372 Broadway. Phone Greeley 857.

GEORGETTE, CREPE DE CHINE and Wash Satin Wanted—Quantity no object, for cash. Bluebird Silk Mills, 470 4th Av., Room 1002.

HEATHER MIXTURE Wanted — Deland's 109, color 64. Jacobs, Ginsberg & Krauritz, Chelsea 8296.

JERSEY Wanted—Heather, Fulwool or similar, 12 ounce, also tricotine 907, Goff's, 969, 10316 poplin, Selden's, American, Brightwood. Rosenberg Bro., 26 West 17th.

JERSEY Wanted—Continental Fulwool; tan, shade 186; green, shade 162. Watkins 2347.

JERSEY Wanted—Plain, Pekin, tan, and Copen 13-14 ounce. Pennsylvania 6906.

KERSEY Wanted—15020, 2002; must be reasonable. Chelsea 4814.

PATINETTE Wanted—Also Covert gabardine 5615, 5782. Melrovits, Madison Square 3141.

PILEFUR Wanted—Black and beaver; to buy quantity; also Altro. Box Z 1214, 1,270 Broadway.

PLUSH Wanted—All kinds; spot cash. Watkins 9386.

POLO CLOTH Wanted—All makes, large quantities. S. Brooks Co., 37 West 20th.

POPLINS Wanted—All wool seconds; high shades; cash. Watkins 9386.

SERGES Wanted—SBGL 1210, 1213, navies, wine, and brown, at price for cash. Levine Bros., 36 West 22d. Gramercy 1480.

SERGES Wanted—833, black and navy, 1210, 4050, 1213, TPS, 1717 KS; quantity at price. Madison Square 842.

SILKS Wanted—Du Plan 2322, Juilliard's, crepe de chine, Saenger 252 georgette, satin crepes. Metro Sales Co., Madison Square 9114.

SILVERTONES Wanted—Stoney & Starkey 320, also Stevens 61082, Pekin. Merit Co., 1,333 Broadway.

SILVERTONES Wanted—Stevens 3032, 4315, 4318, in all shades; can use quantity. Haft, Watkins 6134.

SKIRTS Wanted—Jobber looking at wash skirts; bring samples. 43 West 24th, 9th floor.

SUITS Wanted—500, from $10 to $15. Kulka, 54 West 23d St.

TAFFETAS Wanted—Copen, brown, taupe and rose; cheaper grade. Rothman & Sussman. Phone Watkins 2212.

TAFFETAS, Georgettes, and Crepe de Chines Wanted—Spot cash, spot delivery. M. B. Jacobsohn Co., Inc., 251 5th Av.

TRICOTINE Wanted—Cleveland 9541, Lorraine 3683, and others. Manufacturer, Vanderbilt 4634-1389.

TRICOTINES Wanted—American 0388, navy or black, or similar cloth, for cash. Madison Square 2180.

TRICOTINES Wanted—0388 and 4718 for cash. Ben Ginsburg Co., 51 West 24th. Chelsea 3465.

TRICOTINES AND SERGES Wanted—5615, 5782, 0388, 9, 99. Melrovits, Madison Square 3140.

TRICOTINES Wanted—Whitman's 785, 36 inch; any quantity; cash. Pennsylvania 6906.

TRICOTINES Wanted—907 or similar; must be cheap. Frank & Frank. Watkins 602.

TRICOTINE Wanted—0388, 09077, 9541, 5952. Stuyvesant 6833.

VELOURS Wanted—4823, Stursberg Schell, all colors; must be cheap. Chelsea 7544.

OFFERINGS TO BUYERS.

Twelve cents per word each insertion.

BROADCLOTHS—Qualities 110, 2002, all colors and black; immediate delivery. Gramercy 5573.

CHILDREN'S COATS—Closing out; silvertones, broadcloth, cordelaines. Julius Goldstein, 153 W. 23d.

CHILDREN'S DRESSES — 1,000 white dresses, sizes 7 to 14 years, to close out cheap. Miss Metropolis, 153 West 23d St.

CLOTH—12,000 yards cotton circular jersey cloth, colored, gray, tan, black. Spring 7218.

COATS—All-wool polo coats, half-lined, $12.75; see these wonderful coats. Allied Cloak Co., 38 West 32d St.

COATS—Plush, full length; also coatees, plain, fur trimmed. Hutner, 48 West 20th.

COTTON GOODS—28,000 yds., $2.95; bleached Canton flannel, 35c, less 2%. Barclay 5793.

COVERT—D. & M. 5301, and Parker Wilder M. 500, to close out cheap. Watkins 6134.

CREPE METEOR—Dress shades, Eagle 851; below market. Spring 4343.

DRESSES—1,000 georgette, satin, taffeta, and serge; exceptional garments offered at an inducement to buyers planning a February sale; our values mean ready profits to you; call and be convinced. Sunray Dress House, 15 West 20th.

OFFERINGS TO BUYERS.

DRESSES—We are specialists in stouts and maternity dresses; newest styles in all wanted materials, at lowest prices; specializing gives you the benefit of our experience in producing remarkable values; deliveries at once. Wolf & Rubin, 279 5th Av.

DRESSES—Stout, immediate delivery, at low prices. Stout Dress House, 39 West 32d.

EGYPTIAN Combed Cotton Yarn, 80-1 skeins; 225 pounds. Becker, Amsterdam, N. Y.

FURS—Sealine, skunk and black opossum collars. Boutis Bros., 473 6th Av. Watkins 2949.

GINGHAMS—Manchester zephyrs, 38-inch, 493 pieces. Blix Company, 52 Broadway, New York City. 4894 Broad.

HOSIERY—Ladies' 200-needle double sole; exceptional low price. Fischman Co., 395 Broadway.

JERSEY—100 pieces; radium 20 pieces; tub silk 25 pieces; Shantung 25 pieces. Phone Penn. 6860.

LINENS—Natural colors, mohairs, large quantities. Sheer & Meyer, Madison Square 2967.

MEN'S OVERCOATS AND SUITS—Close out cheap; going out of business. 1,182 Broadway, Room 308.

PEAU DE CYGNE—Black, 48-inch, suitable for dresses, coats, neckwear; thousand yards to close. Jos. Isaacsohn Co., 114 Court St., Brooklyn.

POLO, Serges, and Tricotines—No numbers, 10 pieces; cheap for cash to quick buyer. R. & S., 21 East 17th.

POLO—American 21227-1, De Land's 1920-8, Camden 1270-1, Ottaquechee 1125-1. Chelsea 7689.

POLOS—Camden fabric in natural tan, cheap. Phone Chelsea 8980.

POLOS 120, Delands and other makes. Madison Square 2967.

SATIN JAPS—5 and 7 mme., flesh, to close. Spring 4343.

SERGE—7120, 7512, 7301, 833, 11483. Israel Cummings, 35 West 25th. Watkins 3654.

SERGES—7301, 7312, 99, 119, 9; also Venetians. Greeley 1120.

SHIRTS—To close out; 5,000 dozen negligee shirts, snappy designs, exceptional values; jobs of lots always on hand. Globe Shirt Co., 257 Canal St. Canal 3899.

SILKS—20 pieces S. & H. satin Romaine, $4 net; S. & H. 14446 charmeuse, black, navy, brown, $4.10; regular S. & H. 11418 white silk broadcloth, $2.95 net; S. & H. black chiffon taffeta, 17676, $2.70 net. Metro Sales Co., Madison Square 9114.

SILK—Artificial English Viscose, A, B. and C quality, all deniers. Gramercy 4252.

SILVERTONES—D. & M. 5795, quantity in all shades, to close out; cheap. Watkins 9753.

SILVERTONES—American 15030, 15032; also light weight velours. Greeley 1120.

SKIRTS—To close out; 5,000 serges, plaids, poplins, silks; prices exceptionally low; come and see. Smart Maid Skirt House, 23 East 17th St.

SUITS—Big jobs Spring suits and coats. Schwartz & Schwartz, 38 West 26th.

TAFFETA, satin, georgette, crepe de chine at the price; quick sales; come, it is worth while. M. Wexler, 1,181 Broadway, 10th floor.

TRICOLETTE—All colors, for immediate delivery. Cordwain Mills, 30 East 21st. Gramercy 2460.

TRICOTINES—Serges, velours, plaids, polo, oxford. Evans Bros., 404 4th Av. Madison Square 292.

TRICOTINES, SERGES—Velour checks and polo cloth. Watkins 3641.

TRICOTINE—DRW 5954, 5615; reasonable. Grossman, Stuyvesant 6833.

TWEEDS —Juilliard's, 2135 and 2136; gray and tan; opening price. Chelsea 7544.

VELOURS—Buckley & Cohen, 803, all colors; reasonable. Chelsea 7544.

VENETIANS—50 pieces 36-inch Monarch, black, 85 cents net cash. Watkins 2045.

WAISTS—500 dozen georgette and crepe de chine blouses at a special inducement for your February sales; if interested in a quick turnover that will result in rapid sale and handsome profit, call at our showroom. Deutschman Bros., 15 West 20th.

WAISTS—Quantity buyers; crepes, pongees, tub silks, georgettes, novelty cottons; lowest possible prices. Hy-Grade Waist Co., 1,270 Broadway.

WHITE DUCK—11 ounces, 36-inch, 15,000 yards; immediate delivery; bargain. Madison Square 488.

WHITE DRESS, children's specialist. Miss Metropolis Dress Co., 53 W. 23d.

Contracts Offered.

CONTRACTORS required for light work on cotton goods; those with sewing and buttonhole machines needed. Write N. P., 520 Presbyterian Bldg.

Allied Industries.

ARMY AND NAVY STORES, ATTENTION! —We have for immediate delivery all new army and navy merchandise, O. D. shirts, blankets, socks, rubber boots, shoes, navy pea jackets, middy blouses, trousers. Wholesale Merchants Clearing House of America, 557 Broadway, between Spring and Prince Sts. Wire Spring 3143.

Help Wanted.

SALESMEN, experienced in selling woolens to cutting-up trade, wanted by prominent jobber; replies treated confidentially; salary and commission. Box 927, 1,777 Broadway.

THE
United States Navy
OFFERS FOR SALE
(IMMEDIATE DELIVERY)
350,000 yds. (more or less)
18 oz. Navy Blue Cloth. All wool — Jersey and Melton.
From the following mills:
Phoenix............Talmage
Johnson............Ellis
American............Wendell Fay
Reckeet & Shaw
PRICE
100 bolts or over....$4.25 per yd.
Less than 100 bolts... 4.75 per yd.
450,000 yds. (more or less)
30 oz. Navy Blue Cloth. All wool — Kersey and Melton.
From the following mills:
Duval..................American
Slater..................Phoenix
PRICE.
100 bolts or over.....$5.00 per yd.
Less than 100 bolts... 5.50 per yd.
TERMS: 10% with order—balance within 30 days. 30 days allowed for removal. All material located in Brooklyn, N. Y., and sold F. O. B. Warehouse.
SAMPLES, specifications and further information may be secured on application to the:
WHOLESALE DEPT.
U. S. NAVY STORE
29th Street and 3rd Avenue
BROOKLYN, NEW YORK

CLOSING OUT
IMPORTED
BEADED BAGS
direct from our
Paris Headquarters
A Most Comprehensive
Collection of
Beaded Bags
Draw String Bags
Beaded Pocket Books
Opera Bags
H. S. Brightman Co., Inc.
309 B'WAY
PARIS NEW YORK
PHONE 1847 WORTH

Nearlinen THE PERFECT LINEN SUBSTITUTE
SHIPLEY-HOLLINS CO. New York.

ARRIVAL OF BUYERS

Arriving Buyers may register in this column by telephoning Bryant 1000.

AMSTERDAM, N. Y.—F. J. Shutts Co.; C. M. Palmer, hosiery, underwear and sweaters; Biltmore.
BALTIMORE—Spruill, Blondell & Co.; J. A. Blondell, hats; Manhattan.
BALTIMORE—Doyle & Keyser; H. S. Keyser, blankets, hosiery, veilings; Broztel.
BALTIMORE—O'Neill & Co.; Mrs. O. R. Parks, coats, suits, skirts; The Annex.
BANGOR, Me.—Besse System Co.; G. C. Dorr, Spring mdse., jobs dresses, Winter coats; Miss E. G. McFadden, underwear, waists, hosiery, umbrellas; Miss E. M. Fogg, millinery; Prince George.
BARTLESVILLE, Okla. — Stout Specialty Shop; Mrs. T. K. Stout, women's ready-to-wear; Pennsylvania.
BOSTON—Kennedy Co.; A. O. Smith, hats; Hermitage.
BOSTON—Chandler & Co.; J. D. Duggan, millinery, veilings; 230 5th Av.
BOSTON—H. W. Conant & Co.; H. W. Conant, ladies' neckwear; Pennsylvania.
BOSTON—Freedman & Hornstein; I. Hornstein, A. Fredman, ready-to-wear; Broztell.
BRIDGEPORT, Conn.—J. S. Wooster & Co.; J. S. Wooster, men's furn. goods, hosiery, underwear; Marie Antoinette.
BRISTOL, Tenn.—H. P. King Co.; Mrs. M. E. Williams, millinery, ribbons; 17 W. 28th; Flanders.
BUFFALO, N. Y.—William Hengerer Co.; C. W. Benzow, toys, baby carriages, sporting goods; 2 W. 37th.
CANTON, O.—Globe Furniture & Carpet Co.; J. J. Joseph, carpets; York.
CANTON, O.—W. R. Zollinger Co.; O. C. La Cave, hoisery, underwear; 404 4th Av.
CHARLESTON, S. C.—M. Furchgott & Sons; O. R. Furchgott, domestics, knit underwear; 6 W. 32d.
CHICAGO—Hillman's; S. M. Zinner, men's, boys' clothing; 277 5th Av.
CHICAGO—S. I. Ettinger & Son; I. Ettinger, clothing; Pennsylvania.
CHICAGO—Kaufmann, Auerbach & Co.; J. E. Walker, untrimmed hats; Pennsylvania.
CHICAGO—Carson, Pirie Scott & Co.; A. Durkee, ribbons; 404 4th Av.
CHICAGO—Lurie, Thompson & Kohn; A. C. Thompson, handkerchiefs; Nassau.
CHICAGO—Loren, Miller & Co.; Mrs. C. J. Besse, millinery; Knickerbocker.
CINCINNATI—John Shillito Co.; M. Wickersham, domestics; 432 4th Av.
CLEVELAND—Korax, Kux, Schlesinger Co.; H. Schlesinger, coats, suits; McAlpin.
DALLAS—Sanger Bros.; H. H. Calvert, muslin underwear, kimonos, corsets, infants' wear; 19 East 24th; Prince George.
DAYTON—Rike, Kumler Co.; Mrs. Heller, art needlework, lamps; 225 5th Av.
DETROIT—J. L. Hudson Co.; E. H. Griffith, hats; 225 5th Av.
DETROIT—J. L. Hudson Co.; Miss L. Schull, waists; 225 5th Av.
DETROIT—Kline Garment Co.; Miss M. Buell, juvenile wear; Miss F. Rosenberg, dresses; 404 4th Av.
DETROIT—J. L. Hudson Co.; H. F. McDonald, infants' wear; 225 5th Av.
FARGO, N. D.—E. A. Ricker & Co.; E. A. Ricker, general mdse.; 212 5th Av.
FLINT, Mich.—Mrs. M. E. Law, millinery; The Annex.
FORT SMITH, Ark.—Marks' Store; M. B. Marks, ready-to-wear; 25 W. 33d.
FORT WORTH, Texas—H. Segal, women's ready-to-wear; 39 W. 32d; Breslin.
GREENSBURG, Pa.—L. Keck & Co.; M. C. Keck, rugs; Breslin.
GREER, S. C.—W. K. Hill, ready-to-wear, millinery; Mrs. W. K. Hill, millinery; 370 Broadway; Pennsylvania.
INDIANAPOLIS—Hibben-Hollweg Co.; W. J. Ransdell, ribbons, laces, jewelry, leather goods; 320 B'way.
INDIANAPOLIS—L. S. Ayres & Co.; J. Rusk, mdse. mgr.; 225 5th Av.
LYMAN, Mass.—Goddard Bros.; W. C. Winning, basement ready-to-wear; 432 4th Av.
MASSILLON, Ohio—Allman * Putnam Co.; G. Mellon, cloaks, millinery; Park Av.
MEMPHIS—Shop of Culture; I. Oppenheim, men's, boys' clothing; Pennsylvania.
MEMPHIS—The Fair; I. Alperin, women's ready-to-wear, millinery; 1,161 B'way.
MERIDIAN, Miss.—Winner, Klein & Co.; C. W. Van Dyke, piece goods; 116 W. 32d.
MIDDLETOWN, Conn.—J. H. Bunce Co.; E. P. Schaefer, mdse. mgr.; 404 4th Av.
MILWAUKEE—E. Schuster & Co.; Miss C. Froemning, infants' wear; Miss V. Kloppa, muslin; 404 4th Av.
MINNEAPOLIS—Minneapolis D. G. Co.; Miss M. Murphy, corsets, brassieres; 432 4th Av.
NEW ORLEANS—Maison Blanche; Miss L. S. Baker, laces, trimmings; 116 W. 32d.
NEW ORLEANS—New Orleans Queensware Co.; A. N. Silverstein, china, crockery; St. Andrew.
NEWPORT, R. I.—Leys D. G. Co.; G. H. Chase, draperies; Continental.
OSHKOSH, Wis.—S. Heyman & Co.; Miss M. Neubert, ready-to-wear; Martha Washington.
PAWTUCKET, R. I.—Miss A. Daly, millinery; Alcazar.
PHILADELPHIA—American Feather Co.; J. Stern, millinery; Herald Square.
PHOENIX, Ariz.—M. Goldwater & Bro.; H. W. Thornton, general mdse.; 220 5th Av.
PITTSBURGH—J. Horne & Co.; Miss A. G. Dewar, laces, trimmings; 225 5th Av.
PITTSBURGH—Pittsburgh D. G. Co.; C. W. Dickinson, hoisery, gloves, underwear; 43 Leonard.
PORTLAND, Me.—Porteous, Mitchell & Braun Co.; H. D. Lakeman, coats, suits, waists; 432 4th Av.
PROVIDENCE—J. W. Heller, dry goods; Wallick.
PROVIDENCE—Boston Wholesale Millinery Co.; S. O'Connell, millinery; Alcazar.
ROCHESTER, N. Y.—Weisskopf & Co.; J. Weiss, suits, overcoats; Grand.
SAN FRANCISCO—R. Weill & Co.; A. Friedman, boys' clothing; 15 E. 26th.
SAN FRANCISCO—The Emporium; Mrs. A. Hill, embroideries, neckwear; Miss E. C. Coulting, notions, art goods, purses, jewelry, ivory goods; 225 5th Av.
SOUTH BEND, Ind—Vernon Clothing Co.; C. B. Steed, clothing; Pennsylvania.
SOUTH BOSTON, Va.—Glass-Raiff Co.; J. Raiff, ready-to-wear; Miss Skinner, Miss Pittman, millinery; 1,161 B'way.
ST. LOUIS—Rice, Stix D. G. Co.; W. H. Heiner, jewelry; 377 Broadway.
ST. LOUIS—Famous & Barr Co.; J. W. Boston, toys, house furn. goods; 37 W. 26th.
ST. LOUIS—Famous & Barr Co.; T. D. Page and J. A. Swanson, coats, suits; 37 W. 26th.
ST. PAUL, Minn.—Schuneman & Evans; M. M. Shuffelbarger, coats, suits; 220 5th Av.; Broztell.
SUMTER, S. C.—O'Donnell D. G. Co.; S. Sanders, general mdse.; 1,132 B'way.
TOLEDO, O.—W. L. Milner & Co.; J. B. Johnson, men's, boys' clothing; 116 West 32d.
VICKSBURG, Miss.—A. Rose & Co.; L. Rose, dry goods; 43 Leonard; Longacre.
WARREN, Ohio—Miss Hill, millinery; Flanders.
WARREN, Ohio—Warner Co.; C. E. Warner, general mdse.; 4 W. 22d; Flanders.
WASHINGTON, D. C.—S. Kann Sons & Co.; J. Grober, furs; J. MacFarquhar, toys; 432 4th Av.
WASHINGTON, D. C.—Lansburgh & Bro.; M. F. Kahn, house furn. goods; L. Rudolph, boys' clothing; 220 5th Av.
WILMINGTON, Del.—Mutual Hat Co.; L. Rothstein, hats; Herald Square.

CHURCH SERVICES TOMORROW

Baptist

CALVARY BAPTIST CHURCH,
West 57th St., bet. 6th and 7th Avs.
Rev. JOHN ROACH STRATON, D. D.
10:30—"The Overshadowing Message of Jesus Christ was the Final Triumph of His Kingdom Through His Coming Again."
7:45—"Respect for Parental Authority; or Need of Re-establishing a Right Home Life as the Mainstay of the Republic."

CENTRAL BAPTIST CHURCH,
S. E. Corner 92d St. and Amsterdam Av.
FRANK M. GOODCHILD, D. D., Pastor.
11—"A Man and His Money."
8—"Can the Dead Talk with Us?"
A review in the light of Scripture of Mr. Oliver Lodge's recent statements.

FIFTH AVENUE BAPTIST CHURCH,
4 to 8 West 46th Street.
Dr. CORNELIUS WOELFKIN at 11.
Sunday School, 9:30 A. M.; Men's Class, 9:40. Leader, Mr. J. H. Ardrey. Subject, "The Unselfish Life." Women's Class, 9:45. Leader, Miss Henrietta Roelofs. Afternoon service combined with Young People's at 6.

FIRST BAPTIST CHURCH.
Broadway and 79th St.
PASTOR, I. M. HALDEMAN, D. D.

11 A. M.—"PAUL'S METHOD COMPARED WITH THE INTER-CHURCH METHOD. SHALL THE CHURCH GO BACK TO PAUL'S WAY; OR, JOIN IN THE WORLD'S SOCIAL, EDUCATIONAL AND ETHICAL CAMPAIGN?"

8 P. M.—"THE FALLING STONE THAT WILL SMASH THE TEN NATION LEAGUE, THE STONE KINGDOM TO BE SET UP ON THE RUINS OF THE WORLD LEAGUE."

This sermon by request. Dr. Haldeman will testify that democracy, or government by the will of the people, is to be overthrown by Christ; and autocracy, or government by the will of God, to be set up at the Second Coming of Christ.

Friday Night, Feb. 6, 8 o'clock.
"Eli Fathers."

JUDSON MEMORIAL, Washington Square. A. Ray Petty, pastor, preaches at 11 and 8.

MADISON AV. BAPTIST CHURCH,
MADISON AV., COR. 31ST ST.
Rev. GEORGE CALEB MOOR, D.D., Pastor.
11 A. M.—"The Secret of the Lord."
8 P. M.—Notre Dame, Paris, "The Tragedy of Treachery."
10 A. M.—MEN'S CLASS, Rev. A. T. Brooks.

MOUNT MORRIS BAPTIST CHURCH,
5th Av., between 126th and 127th Sts.
REV. WILLIAM C. BITTING, D. D.
11 A. M.—"The Joy of Jesus."
8 P. M.—"Every Christian's Biography."

WASHINGTON HEIGHTS BAPTIST CHURCH,
145th St. and Convent Av.
Rev. HAROLD PATTISON, D. D.
11—"Near East," W. I. Lawrence.
8 P. M.—"Theodore Roosvelt," Illustrated.

Christian Science

Services are held in the following CHRISTIAN SCIENCE CHURCHES, Sundays, 11 A. M. and 8 P. M. Wednesday, 8 P. M.:
First Church—Central Park West & 96th St.
Second Church—Central Park West & 68th St.
Third Church—125th St. & Madison Av.
Fourth Church—178th St. & Ft. Wash. Av.
Fifth Church—Aeolian C. Hall, 34 W. 43d St.
Sixth Church—1,935 Anthony Av., Bronx.
Seventh Church—112th St., east of Broadway. Sunday, 11 A. M. and 4:30 P. M.
Eighth Church—103 East 77th St.
Ninth Church—Park Avenue Hotel, 4th Av. at 33d St.
Tenth Church—217 West 57th St.
Eleventh Church—2,562 Briggs Av., 11 A. M.
FREE READING ROOM, 33 W. 42d St.

CHRISTIAN SCIENCE LECTURES will be delivered as follows:
First Church, Central Park West and 96th St., by Mr. WM. D. KILPATRICK, C. S. B., at 8 P. M., February 9th.
Third Church, 125th St., near Madison Av., at 8 P. M. February 10, by BLANCHE K. CORBY, C. S. B.
Fifth Church, Aeolian Hall, by BLANCHE K. CORBY, C. S. B., at 8 P. M. February 13th.
Tenth Church, Commodore Hotel, 3 P. M. February 12th, by PAUL STARK SEELEY, C. S. B.

Congregational

BROADWAY TABERNACLE,
Broadway and 56th St.
Rev. CHAS. E. JEFFERSON, D. D., Pastor.
11—Rev. Chas. F. Fagnani, D. D., will preach
8 P. M.—Musical Service.

MANHATTAN CHURCH,
Broadway, near 76th St. 11 A. M.
The Rev. Charles H. Parkhurst, D. D.

Disciples of Christ (Christian)

CENTRAL CHRISTIAN CHURCH. 142 West 81st St. Dr. Finis Idleman, Pastor, preaches at 11 A. M.
8 P. M.—Dr. JOHN L. TILSLEY, on "What N. Y. City Is Doing for ME."

Divine Science

FIRST CHURCH OF DIVINE SCIENCE,
Grand Ballroom, Waldorf-Astoria.
Services Sunday at 11 A. M.
Rev. W. JOHN MURRAY, Pastor.
"Is There Eternal Damnation?"
Bible Class at 9:45 A. M., promptly.
Sunday School at 11 A. M.

Ethical Culture

THE SOCIETY FOR ETHICAL CULTURE, CENTRAL PARK WEST AND 64TH ST.
11—Speaker, Mr. ARTHUR GLEASON. Subject: "The Industrial Reconstruction in England."
8—Speaker, Mr. ALFRED W. MARTIN. Subject: "James: the Apostle of Ethical Religion." The Public Invited.

Interdenominational

SERIES OF SEVEN LENTEN ADDRESSES ON CHRISTIAN UNITY,
THE BRICK PRESBYTERIAN CHURCH,
Fifth Avenue and 37th Street.
Successive Monday afternoons at 4 o'clock.
Speaker, Monday, February 9th, Rev. S. PARKES CADMAN, D. D., LL.D., "Can a Divided Church Meet the Challenge of the Present World Crisis?"
The Rt. Rev. EDWIN S. LINES, Bishop of Newark, will preside.
Successive speakers will be Bishop Garland, Bishop McDowell, and Dr. Speer. Others will be announced.

GOSPEL TABERNACLE CHURCH,
692 8th Av. at 44th St.
FOUNDER, REV. A. B. SIMPSON.
REV. ELMER B. FITCH, ASS'T. PASTOR.
Sunday, 10:45 A. M., 7:45 P. M.,
DR. DONALD D. MUNRO of Kansas City, Mo.
Sunday School, 2:30 P. M.
Monday, 7:45 P. M.,
DR. J. GREGORY MANTLE,
The Spiritual Content of the following Sunday's Sunday School Lesson.
Tuesday, 7:45 P. M.,
DR. WILLIAM ALLAN,
Metropolitan Tabernacle.

METROPOLITAN TABERNACLE,
B'way & 104th St. Rev. WILLIAM ALLAN. 11—"MIDNIGHT EXPERIENCES IN NEW YORK." 8—"THE SUGGESTIVENESS OF A WOMAN'S LOOK." Prayer Meeting Monday at 8. Mid-Week Bible Lecture, Thursday at 8. "DOES BAPTISM SAVE?"

THE UNION THEOLOGICAL SEMINARY. Service in the Chapel, Claremont Ave., between 120th and 122d Sts., at 11 o'clock. Preacher—the Rev. CHARLES S. MILLS, D.D., of the First Congregational Church, Montclair.

Jewish

TEMPLE EMANU EL,
5th Av. and 43d St.
Saturday, 10:30 A. M., Dr. Silverman on "The Man and Woman with a Soul."
Sunday, 11:15 A. M., Dr. Marius Ranson on "Shylock and School Literature."
Monday, 11:00 A. M. sharp, Dr. Enelow on "Personal Poems of the Bible."
Daily Noon Service, 12:30.
ALL ARE WELCOME.

FREE SYNAGOGUE.
CARNEGIE HALL, SUN. MORNING, 10:45.
ADDRESSES BY
HON. NEWTON D. BAKER,
SECRETARY OF WAR, AND
HON. JULIAN MACK.
ALL ARE WELCOME.

TEMPLE RODEPH SHOLOM,
Lexington Av. and 63d Street.
DR. RUDOLPH GROSSMAN, Rabbi.
Saturday, 10 A. M.—George Eliot's "Daniel Deronda."
ALL WELCOME.

TEMPLE BETH-EL.
SUNDAY, FEB. 8, 11 A. M.
Rev. Dr. SAMUEL SCHULMAN,
"Man's Breakown and His Upbuilding."

JEWISH NEW THOUGHT CENTER meets February 8, at Carnegie Hall, 56th St. entrance, Room 709, at 8. Subject: "The Will." All welcome. Questions answered.

Lutheran

CHURCH OF THE ADVENT,
Broadway at 93d St.
Rev. Augustus Steimle, D. D., Pastor.
Services 11 A. M. and 8 P. M.

CHURCH OF THE HOLY TRINITY,
65th Street and Central Park West.
Rev. CHAS. J. SMITH, D. D., Pastor.
Services at 11 A. M. and 8 P. M.

Methodist Episcopal

GRACE—WEST 104TH STREET.
FREDERICK BROWN HARRIS, Minister.
11 A. M. and 7:45 P. M.—Evangelist JOHN M. LINDEN. Subjects: "Sweating Blood for Victory," "A Gritty Seeker After Truth."

MADISON AV. CHURCH, 60TH ST.
Dr. RALPH W. SOCKMAN, Pastor.
11—"The Artificial Life."
8—"The Ministry of Great Men."
Music. Selections from Brahms's "The Requiem"
6—Social Tea Strangers invited.

METROPOLITAN TEMPLE, 14th St. & 7th Av.
11 A. M.: Rev. William Farrell, D. D.
8 P. M.: Rev. Joseph W. Chasey, B. D.
"Believing in Something."

ST. ANDREW'S METHODIST CHURCH,
76th St. and Columbus Av.
ALLAN MAC ROSSIE will preach.
11—ENLARGING VISION—COMMON TASKS
8—A REFORMED PROFITEER.

ST. JAMES, Madison Av. and 126th St.
DR. MARSHALL, at 11 and 8.
8 P. M.—"Memories—Sweet and Bitter."
Prizma Motion Picture—"Memories."

UNION CHURCH,
233 West 48th St. (west of Broadway).
10 A. M.—Church School.
11 A. M.—Rev. J. M. Pearson.
8 P. M.—"The Conquerors of Tomorrow,"
Dr. S. W. Grafiln of the West Side Y. M. C. A.

New Church

BROOKLYN SOCIETY of the NEW CHURCH,
Monroe Place, corner Clark St.
Take Interborough Subway to Clark St.
Sunday School at 10 A. M. Service at 11.
Rev. Jacob E. Werren, Minister, will preach.
Subject: "The Song of Moses."

NEW CHURCH,
35th St., between Park and Lexington Avs.
Rev. JULIAN K. SMYTH, Pastor.
Sunday School 10:15 A. M. Service, 11.
The Pastor will preach. Subject: "STEALING THE HEARTS OF MEN."

New Thought

LEAGUE FOR THE LARGER LIFE,
222 WEST 72D ST.
Sunday, 9:45 A. M., Truth Sunday School; 3 P.M., Ancient Atlantis, Mrs. A. Menzel; 8:15 P. M., Musical Healing Service, Conducted by Mrs. Louise Vercelius Sheldon; Mon., 3 P. M., Healing, Mrs. Laura G. Cannon; 8:15 P. M., "Brains and How to Use Them," Mrs. M. Evelyn Offield; Tues., 3 P. M., Miss Julie M. Cooke; 8:15 P. M., Miss Mary Allen, Four Famous Books; Wed., 3 P. M., Healing, Mrs. Cannon; 8:15 P. M., Business Men's Club; Thurs., 3 P. M., League Healing, Mrs. Barstow; Fri., 8:15 P. M., Lecture, Mrs. Laura G. Cannon.
Daily Silence at Noon for Health of the City.

GRAND RALLY
Church of Silent Demand,
Hotel McAlpin (Green Room), 11:15.
Mr. Eugene Del Mar and Mrs. Laura Cannon, President and Secretary of the League of Larger Life, will be the speakers.
THEODORE G. NORTHROP, Presiding.
Prof. Charles Winters, Violin Solos.
Miss Taulin Nurnberger, Pianist.
Come and invite your friends.

Fellowship of the Life More Abundant, Friday afternoons and evenings, CARNEGIE HALL, 7th Av. and 57th St. Continuing also by special arrangement the recent work in New York of the HOLMES BROTHERS of Southern California. Subjects, Feb. 13, "The Law of Attraction" and "Why Some Are Healed and Others Only Cured."

CHURCH OF LIFE AND JOY.
HARRY GAZE, Minister,
Hotel Astor, Sunday, 11:15. Speaker, Mr. RICHARD LYNCH, Field Lecturer of Unity Society, Kansas City. Subject: "Life More Abundant."
No Saturday Evening Class.

UNITY SOCIETY OF PRACTICAL CHRISTIANITY.
Hotel Astor, Sunday, 3 P. M.
Mr. Richard Lynch, speaker. "Enlarging the Life Idea." Also Tuesday, 2:30, and Wednesday, 8 P. M.. All welcome.
Mme. Bettinnetti, soloist.

DR. AND MRS. JAMES PORTER MILLS speak at 305 Lexington Av., Sundays at 11:30
Subject: "The Hundredfold More."
The further step in the Master's teaching—Contribution.

MRS. MARY CHAPIN.
COMMODORE BALLROOM, 11 o'clock,
"Above the Storm." All welcome.
MISS VILLA FAULKNER PAGE,

ANNA C. NOLLE,
IMPERIAL HOTEL, 11 A. M.
"POISE, POWER, PROSPERITY."

Presbyterian

BRICK CHURCH,
Fifth Avenue and Thirty-seventh Street.
Ministers—William Pierson Merrill, Theodore Ainsworth Greene.
Mr. GREENE will preach at 11;
Dr. MERRILL at 4.
Subject, 4 P. M., "Americans in Common Practice."
Bible School at 9:40 A. M.
General Bible Discussion Class at 10.
Leader Professor Charles Thaddeus Terry.
Young People's Society Social and Supper Meeting, 5:30—8.
FRIDAY NOON HOUR OF MUSIC AT 12:15.
"Music of Italy," assisted by William Gustafson, Bass, under direction of Clarence Dickerson.
NOONDAY SERVICE daily (except Thurs.) at 12:15.

BROADWAY PRESBYTERIAN CHURCH,
Broadway and 114th Street.
Rev. Walter Duncan Buchanan, D. D., Minister, will preach at 11 A. M. and 8 P. M.
Communion at the morning service.

CENTRAL PRESBYTERIAN CHURCH,
Madison Av. and 57th St.
Rev. WILTON MERLE-SMITH, D.D., Pastor,
11 A. M., Rev. WILTON MERLE-SMITH.
4:30 P. M., ROBERT W. ROGERS, D. D., Famous Archaeologist. Subject: "DIGGING AN EGYPTIAN RUBBAGE HEAP."
Sunday School, 9:45 A. M.
Young People's Meeting, 8 P. M.
Wednesday, 8 P. M., Devotional Meeting.

FIFTH AV. PRESBYTERIAN CHURCH
Fifth Avenue and Fifty-fifth Street.
Ministers:
Rev. JOHN KELMAN, D. D.
Rev. JAMES PALMER, Ph. D.
Services at 11 A. M. and 4:30 P. M.
Dr. KELMAN will preach.
4:30 P. M.—Subject: "The application of Individual Standards of Morality to National and International Questions."
At 4, Organ Recital by Lynnwood Farnam.
Bible School at 9:30. Men's Class at 10 A. M.
Mid-Week Service in the Chapel
Wednesday at 8:15 P. M.
Dr. KELMAN.

FIRST PRESBYTERIAN CHURCH.
Old First, University Place and Madison Square Foundation.
Ministers { Rev. George Alexander, D.D.
Rev. Harry Emerson Fosdick, D.D.
Rev. Thomas Guthrie Speers.
Services in University Place Church, corner 10th St., one block east of 5th Av.
11 A. M.—Dr. FOSDICK will preach.
8 P. M.—Mr. SPEERS.

FORT WASHINGTON,
Broadway at 174th St.
11 A. M. and 8 P. M.
Rev. GEORGE E. HUNT, D. D.

FOURTH PRESBYTERIAN CHURCH,
West End Av. and 91st St.
EDGAR WHITAKER WORK, D. D., Pastor.
11 and 8—Rev. W. W. White, D. D.,
Pres. of Bible Teachers' Training School.

HARLEM-NEW YORK CHURCH,
Mount Morris Park West and 122d St.
Rev. FREDERICK W. EVANS, D. D., Pastor.
11 A. M.—"The Old Testament Offerings."
8 P. M.—Musical Service.

MADISON AV. PRESBYTERIAN CHURCH,
Northeast Corner 73d St.
11:00 A. M.—Henry Sloane Coffin, D. D.
4:30 P. M.—Dr. Coffin.
8:00 P. M.—Rev. James M. Howard.

NORTH PRESBYTERIAN CHURCH,
525 West 155th St.,
11 A. M.—Communion Service.
8 P. M.—Public Worship.
Rev. JOHN R. MACKAY, D. D., LL. D., Pastor, officiates both services.

PARK AV. PRESBYTERIAN CHURCH,
PARK AV. AND 85TH ST.
Rev. B. K. Apelian at 11.
Mr. Joseph C. McDonald at 8.

RUTGERS PRESBYTERIAN CHURCH,
Broadway and 73d St.
The Pastor, Rev. DANIEL RUSSELL, D.D., will preach at 11 A. M. and 8 P. M.

SECOND PRESBYTERIAN CHURCH,
96th St. and Central Park West.
Dr. WATSON preaches
11 A. M. and 8 P. M.

ST. NICHOLAS AV., 141st St. and St. Nicholas Av.
Minister, Rev. ELLIOTT W. BROWN, D. D.
Services: 11 A. M. and 8 P. M.

WEST END PRESBYTERIAN,
Amsterdam, Cor. 105th.
11—Dr. A. EDWIN KEIGWIN Preaches.
8—Hon. ABRAM I. ELKUS, former Ambassador to Turkey, speaks.

Presbyterian

WEST-PARK PRESBYTERIAN CHURCH,
86th St. and Amsterdam Av.
Rev. ANTHONY H. EVANS, D. D., Pastor.
Dr. Evans will preach 11 A. M. and 8 P. M.
Evening subject: "The Origin of Hymns," assisted by Choir Selections.

Protestant Episcopal

CATHEDRAL OF ST. JOHN THE DIVINE,
Amsterdam Avenue and 111th Street.
8 and 10 A. M.—Holy Communion.
9:00 A. M.—Holy Communion (Japanese).
11:00 A. M.—Preacher, DEAN ROBBINS.
4:00 P. M.—Preacher, Rev. ROBERT S. W. WOOL.
8:15 P.M.—Recital of Liturgical and other Sacred Music (A cappella) by the Choir.
Daily Services, 7:30 A. M., 5 P. M. (choral except Monday and Saturday).

ALL ANGELS' CHURCH.
West End Av. and 81st St.
Rev. S. De Lancey Townsend, D. D., Rector.
Holy Communion .... 8 A. M.
Morning Prayer & Sermon (Rector). 11 A. M.
Evensong, Rev. W. J. D. Thomas.... 4 P. M.
STRANGERS WELCOME.

ASCENSION, 5th Av. and 10th St.—Rev. Dr. PERCY STICKNEY GRANT, Rector. 11, TALCOTT WILLIAMS, "Near East Relief." 4, music, Mozart's "Requiem Mass." 8, Forum, VACHEL LINDSAY, "America's Greatest Living Poet," will recite his new poems.

CHURCH OF THE BELOVED DISCIPLE,
89th St. near Madison Av.
The Rev. Ezra F. Serris, 11 and 4.
Special Music at 4—Violin, 'Cello, Harp and Organ. All Welcome.

CALVARY CHURCH, 4th Av.-21st St.
Rev. Theodore Sedgwick, D. D., Rector.
8, 10:15, and 11 (Rector).
8 P. M., Evening Service (Rector).
9 P. M., Adult Confirmation Class.

CHRIST CHURCH, Broadway at 71st St.
The Rev. John R. Atkinson, Rector.
Sunday Services, 8:30 and 11 A. M.
8 P. M., Rev. John Campbell Ph.D., Preacher
9 P. M., Illus. Lecture by Dr. W. S. Thomas.

GRACE CHURCH.
Broadway and 10th Street.
Rev. Charles Lewis Slattery, D. D., Rector.
Holy Communion......................8 A. M.
Service and Sermon (The Rector) .11 A. M.
Evensong (Rev. V. L. Bennett)... 8 P. M.
Daily Noonday Service at 12:30.

HOLY APOSTLES, 9th Av., 28th St.
Rev. L. A. Dix Edelblute, Rector.
8, 11 A. M., 8 P. M., Dr. Raphael Constantian, "Armenia."

CHURCH OF THE HEAVENLY REST,
Fifth Av., above 45th St.
Rev. HERBERT SHIPMAN, Rector,
will preach at 11 A. M. and 8 P. M.
11—"SPIRITUAL BOOKKEEPING."
8—BOY SCOUT ANNIVERSARY SERVICE.
STIRRING MUSIC and
THE GLORIA TRUMPETERS.

CHURCH OF THE HOLY COMMUNION,
6th Av. and 20th St.
COMMUNION SUNDAY.
8 A. M.—Holy Communion.
11 A. M.—Preacher, Rev. Dr. Mottet.
12 M.—Holy Communion.
8 P. M.—Preacher, Rev. Dr. Mottet.

CHURCH OF THE INCARNATION,
Madison Av. and 35th St.
The Rev. HORACE PERCY SILVER, Rector.
8 A. M., Holy Communion.
9:30 A. M., Sunday School.
11 A. M., Morning Prayer, Sermon (Rector).
4 P. M., Special Musical Service, "Elijah."
John Doane, Organist and Choir Master.
CHAPEL OF THE INCARNATION,
240 East 31st St.
Rev. E. M. H. KNAPP, Vicar.
8 A. M., Holy Communion; 9:30 A. M., Sunday School; 11 A. M., Morning Prayer and Sermon. Bible Class for Women, 3 P. M. 8 P. M., Evening Service with Sermon and Anthems. Full choir, men and boys.

CHAPEL OF THE INTERCESSION (Trinity Parish), Rev. M. H. Gates, D. D., Vicar—8 and 8:45 A. M., Holy Communion; 9:45, Sunday School; 11 A. M., Services and Sermon, Dr. Gates, preacher; 4 P. M., Vespers, Belgian music, Mme. E. Van Zande, contralto, will sing "Nocturne," Cesar Franck; "Prayer to Sante Anna," Ancient; "Mon Coeur se Recommande a vous" (di Lassus). Leo Riggs, recital organist, will play "Marche Pontificale," Lemmens; "Fanfare," Lemmens; "Intermezzo," Callaerts; "Prelude," Cesar Franck. The Belgian anthem will be sung. Dr. Gates will deliver an address on "What the World Owes Belgium." 8 P. M., Choral Evensong, Choir of fifty, assisted by Alfred Troemel, violinist; Hans Kronold, 'cellist; Mildred Dilling, harpist. Mr. Van Duyne, preacher.

ST. ANDREW'S CHURCH,
Corner 5th Av. and 127th St.,
REV. GEO. R. VAN DE WATER, D.D., RECTOR,
preaches 11 A. M. on "LITTLE THINGS."
Other Service, Communion, 8 A. M. 4 P. M., Choral Vespers and Organ Recital by Wm. A. Goldsworthy.

ST. BARTHOLOMEW'S CHURCH,
Park Avenue and 51st St.
Rev. LEIGHTON PARKS, D. D., Rector.
8:30 A. M.—Holy Communion.
11:00 A. M.—Morning Prayer and Sermon.
Preacher, Rev. CARROLL PERRY.
3:00 P. M.—Sunday School.
4:30 P. M.—Choral Evensong ("Hora Novissima," Part II., Parker) and Address.
Preacher, Rev. PAUL G. FAVOUR.

ST. GEORGE'S CHURCH,
Stuyvesant Square,
16th Street, East of Third Avenue.
Rev. KARL REILAND, D. D., Rector.
ALL SEATS FREE.
A general invitation to strangers and all persons interested in St. George's and its work.
SERVICES.
8 A. M.—Communion.
11 A. M.—Morning Prayer and Sermon.
ARCHDEACON HUDSON STUCK, D. D., of Alaska, will preach.
4 P. M.,
SPECIAL VESPER SERVICE.
Special Music.
Miss ELIZABETH TUDOR, Soprano.
Mr. WILLIAM FELLOWES MORGAN will read the Scripture Lesson.
Dr. REILAND will make the Address.
8 P. M.—Evening Prayer and Sermon.
Preacher, Rev. JOHN M. HORTON.

ST. IGNATIUS,
West End Av. and 87th St.
Rev. WILLIAM PITT McCUNE, Rector.
Masses, 7, 8, 9:30, 11.
Vespers and Benediction, 4.

ST. JAMES'S CHURCH,
Madison Av. and 71st St.
Rev. FRANK WARFIELD CROWDER, Rector.
8 A. M., 11 A. M. (RECTOR).
4 P. M. (Rev. GEORGE V. DICKEY).

ST. LUKE'S CHURCH,
Convent Av. and West 141st St.
Rev. WILLIAM T. WALSH, Rector.
11 A. M.—"The Uncontrollable Spirit."
8 P. M.—"Power Through Understanding Christ."

ST. MARK'S IN-THE-BOUWERIE,
10th St., west of 2d Av.
William Norman Guthrie, Rector.
11 A. M.—Service and sermon by the rector. Subject: "The 'Hold-up' on Providence."
4 P. M—Symposium on the Spirit of Comedy, Montrose J. Moses, Charles D. Coburn, S. Marion Tucker.
8 P. M.—Symbolic service and community singing, Miss Gertrude Shannon, Soloist.

CHURCH OF ST. MARY THE VIRGIN,
139 West 46th St. Rev. J. G. H. BARRY, D.D., Rector—Low Masses, 7:30, 8:15; Children's Mass, 9; High Mass and Sermon (Rector), 10:45; Vespers and Sermon (Dr. Delany), 4; Friday at 8 P. M., Benediction of the Blessed Sacrament, Litany and Sermon (Rector).

ST. MATTHEW'S CHURCH, 28 W. 84th St.
Rev. ARTHUR H. JUDGE, D. D., Rector.
Services, 8, 11, and 8.

ST. MARY'S, Lawrence St. (at 128th St., Amsterdam Av.) Services 8, 11, 7:30.
Rev. CHARLES B. ACKLEY, Rector.

ST. PAUL'S CHAPEL,
Broadway, Fulton, and Vesey Streets.
REV. JOSEPH P. McCOMAS, D. D., Vicar.
8, 10:30 (Vicar); 5, 8, Fr. Powell, S. S. J. E. Cowley Fathers, February, March.

ST. STEPHEN'S, 69th, near Broadway.
SERVICES, 8, 11, 4 and 8.
Rev. NATHAN A. SEAGLE, D. D., Rector.

ST. THOMAS'S CHURCH,
FIFTH AVENUE AND 53D ST.
Rev. ERNEST M. STIRES, D. D., Rector.
8 A. M.—Holy Communion.
11—Morning Service and Sermon (Rector).
4 P. M.—Evensong and Address (Rector).
8 P. M.—Hour of Organ Music.

CHURCH OF THE TRANSFIGURATION,
1 East 29th St.—Dr. HOUGHTON, Rector.
COMMUNIONS at 7, 8, and 9 A. M.
10:30—Sermon (Rector) and Martin's Mass.
4—Evensong, Three Special Anthems.
8—SERMON (Fr. Davis) and COMPLINE.

TRINITY CHURCH,
BROADWAY AND WALL ST.
7, 8 and 9—Holy Communion.
10:30—Morning Prayer.
11—Holy Communion and Sermon (Rector).
3:30—Evensong and sermon.
SEATS FREE.

TRINITY CHAPEL,
West 25th St., near Broadway.
8—The Holy Communion.
11—Morning Prayer, Sermon, and Holy Communion.
4—Evening Prayer.
4:45—Instruction on Christian Doctrine.

CHURCH OF ZION AND ST. TIMOTHY,
334 West 57th Street.
Rev. FREDERICK BURGESS, Jr., B. D., Rector. 8, 11 (Rector) & 8 (Rev. C. O. Hicks).

Reformed

COLLEGIATE CHURCH OF NEW YORK.

THE MIDDLE CHURCH,
2d Av. and 7th St.
Rev. Edgar Franklin Romig, Minister, will preach at 11 A. M. and 8 P. M.

THE MARBLE CHURCH,
5th Av. and 29th St.
Rev. David James Burrell, D. D., Minister.
Rev. Oliver Paul Barnhill, D.D., will preach at 11 A. M.
Subject: "Man's Extremity, God's Opportunity."
Dr. Daniel A. Poling at 8 P. M.
Subject: "The Man Who Came Back."

THE CHURCH OF ST. NICHOLAS,
5th Av. and 48th St.
Malcolm James MacLeod, Minister.
Dr. MacLeod will preach at 11 A. M. and 8 P. M.
Organ Recital at 7:30 P. M.

THE WEST END CHURCH,
West End Av. and 77th St.
Rev. Henry Evertson Cobb, D. D., Minister, will preach at 11 A. M. and 4:30 P. M.
11 A. M.—Subject: "Of What Use Is It To Join the Church?"
4:30 P. M., Special Music. Gounod's "Gallia."
7:30 P. M., Young People's Society.

THE FORT WASHINGTON CHURCH,
Fort Washington Av. and 181st St.
Rev. Irving H. Berg, D.D., Minister, will preach.
11 A. M., "The Way of the Cross."
8 P. M., "Training for Life."
All Seats Free.

GRACE REFORMED CHURCH, 7th Av. and 54th St.—Rev. J. R. DURYEE, D. D., Minister, will officiate. Services 11 o'clock.

REFORMED CHURCH OF HARLEM,
Lenox Avenue and 123d Street.
Rev. EDGAR TILTON, Jr., D. D., Minister, will preach at 11 A. M. and 8 P. M.

Society of Friends

RELIGIOUS SOCIETY OF FRIENDS.—Meetings 11 o'clock, 144 East 20th St., Manhattan; Lafayette & Washington Avs., Brooklyn.

RELIGIOUS SOCIETY OF FRIENDS. Meetings for worship, 11 A. M., at 221 E. 15th St., Manhattan, & 110 Schermerhorn St., B'klyn.

Spiritualist

CHURCH OF DIVINE INSPIRATION,
CARNEGIE HALL
(Chapter Room), 57th St., 7th Av.
SUNDAY, FEB. 8, 1920, 8 P. M.
SPIRITUAL SESSION EXTRAORDINARY.
DR. TEASDALE RANDOLPH will speak on "The Master in the House, or, The Real Supraliminal Mind," followed by MRS. F. VAN BUSKIRK, in Messages.
THE ZANCIGS, world-famous spiritual telepathists, will demonstrate psychic thought transference. All invited. Free.
Rev. E. AUGUSTA MONROE HAND, Moderator.

FIRST SPIRITUALIST CHURCH.
155 East 58th St., near 3d Av.
SUNDAYS AT 8 P. M.
Mrs. M. E. Williams, Inspirational Speaker.
Good Mediums. All welcome.
LEARN THAT SPIRITS COMMUNICATE.

Theosophy

At 2,228 Broadway.
N. Y. LODGE, THEOSOPHICAL SOCIETY.
International President, Mrs. Annie Besant.
Sunday, Feb. 8, 8:15 P. M.,
Lecture by Dr. F. Milton Willis,
"THE GREAT ADEPTS."
Free Study Classes and Lending Library.
Public Cordially Invited.

AT HOTEL MARIE ANTOINETTE, Broadway, 67th St., Central Lodge, T. S. Sunday, Feb. 8, 8:15 P. M., Rev. Harold O. Boon, M. A. B. D., "Our Best Inheritance from the Greeks." Thursday, 12th, "Meditation"; the Path of Discipleship. Friday, 13th, Mrs. Nelle Richmond Eberhart, class in "The Riddle of Life."

THE ORDER OF THE STAR IN THE EAST.
Special Music Festival Week Program.
At 2,228 Broadway, 8:15 Tonight.
All Cordially Welcome.

THEOSOPHICAL SOCIETY (Independent), 124 West 58th St.—Public Lecture Sunday evening, 8:15, "The Ghosts in Man." B. B. GATTELL.

Unitarian

THE COMMUNITY CHURCH.
11 A. M.—New Amsterdam Theatre.
JOHN HAYNES HOLMES.
"WHAT WOULD ABRAHAM LINCOLN THINK OF AMERICA TODAY?"
8:15 P. M.—Forum, P. S. No. 27.
42d St. and 3d Ave.
Dr. Gilbert Reid and Mr. Ta Chen.
"CHINA, CAPTIVE OR FREE."
10 A. M.—New Amsterdam Theatre,
HARVEY DEE BROWN,
"Psychoanalytic Studies: Jesus' Dream of Social Democracy."

ALL SOULS,
4th Av., at 20th St.,
founded 1819.
Dr. WILLIAM L. SULLIVAN, Minister.
Service at 11 A. M.
"OUR PAINFUL PROGRESS"
will be DR. SULLIVAN'S Subject.
A CORDIAL WELCOME TO ALL.

UNITY CONGREGATIONAL SOCIETY,
(Unitarian)
Earl Hall, Broadway, at 117th St.
Tomorrow at 11 the Minister,
CHARLES FRANCIS POTTER,
will preach on
"THE STRUGGLE OF MAN TOWARD PERSONALITY."

UNITARIAN PREACHING,
CHURCH OF THE SAVIOUR, BROOKLYN.
PIERREPONT ST. & MONROE PL. 11 A. M.
Rev. Francis G. Peabody.
Come and Worship here.

Universalist

CHURCH of the DIVINE PATERNITY,
Central Park West and 76th St.
JOSEPH FORT NEWTON, D. D.,
MINISTER, will preach,
Sunday morning, 11 o'clock.

Y. M. C. A.

23D ST. Y. M. C. A., 215 W. 23d St. Sun.,
DR FRANK CRANE,
at 4 o'clock in the Auditorium.
Dr. GEORGE F. POOLE, on "Muscular Action or Work." Auditorium, at 8 o'clock.

The Moral Courage of Abraham Lincoln,
By Dr. WILLIAM B. GUTHRIE of C. C. N. Y.
West Side Y. M. C. A., 318 West 57th St.,
4 P. M. Men only.

Y. W. C. A.

CENTRAL BRANCH, Lexington Av., (53d St.)
50th Anniversary Celebration, Feb. 8-14.
3 P. M.—MISS BERTHA CONDE.
8 P. M.—DR. HORACE PERCY SILVER.

Other Services

SEARS PHILOSOPHY
makes life livable here and hereafter.
Nothing like it anywhere.
Not better—not worse—but DIFFERENT.
PRINCESS THEATRE, 104 West 39th St.
Sunday, 11 A. M., F. W. Sears, M. P., Orator.
Subject: "What Is an Immaculate Conception?"
A BIG lecture by a wonderful man.

PASTOR E. E. FRANKE,
Sunday Evening, Feb. 8, 8 o'clock.
BROADHURST THEATRE,
44th St., west of Broadway,

BROOKLYN

Congregational

CENTRAL CONGREGATIONAL CHURCH,
Hancock St., between Bedford and Franklin Avenues.
(Take Fulton Street "L" or Surface Car to Franklin Avenue.)
REV. S. PARKES CADMAN, D. D., Pastor,
Service 11 A. M. and 7:45 P. M.

PLYMOUTH CHURCH, Orange Street.
Rev. NEWELL DWIGHT HILLIS, Pastor.
11:00 A. M.—"The Illusion of Wealth and Property." Sermon by Dr. Hillis.
7:45 P. M.—"England and America." An address by the Rev. Joseph Fort Newton, formerly of London.

Presbyterian

LAFAYETTE AVENUE PRESBYTERIAN CHURCH.
Corner of South Oxford St.
Dr. CHARLES C. ALBERTSON will preach.
11 A. M.—"The Ultimate Faith."
7:45 P. M.—"Radio-Active Souls: III. William Borden."

Y. M. C. A.

DR. S. PARKES CADMAN,
"Great Orators—Past and Present."
Special Music—Gloria Trumpeters.
Bedford Br. Y. M. C. A., 1,121 Bedford Av.,
Sunday, 3:30 P. M. Men Only. Free.
Greatest Men's Meeting in Greater New York.

BUSINESS HELP THAT COUNTS.

The business help obtained through The New York Times is appreciated by employers who look for intelligence and individuality in their employes. Telephone 1000 Bryant.—Advt.

RECORD PRICE FOR FIFTH AVENUE PLOT

Mrs. Louis P. Hoyt Sells Her $600,000 Residence to a Firm of Dressmakers.

C. W. MORSE FORMER OWNER

Property Adjoins 57th Street Corner to be Improved with Thirty-Story Building.

At a figure said to be the highest price ever paid for an inside lot on Fifth Avenue north of Forty-second Street, the property of Mrs. Louis P. Hoyt, at 726 Fifth Avenue, was sold yesterday to Farquharson & Wheelock, dressmakers.

The property, which was held at $600,000, and brought about that figure, consists of a lot 25 by 100 feet improved with a five-story American basement private dwelling, which Mrs. Hoyt built about twelve years ago when she purchased the property from Charles W. Morse, the steamship man.

It is located on the west side of Fifth Avenue, between Fifty-sixth and Fifty-seventh Streets, in the same block with Duveen Brothers, and adjoins the property of August Heckscher on the southwest corner of Fifty-seventh Street, where it is proposed to erect a thirty-story office building with a theatre running through and fronting on Fifty-sixth Street, just west of Fifth Avenue. This project was financed this week with a loan of $4,500,000.

The buyers of the Hoyt house hold title to the adjoining property, 724 Fifth Avenue, which they also purchased from Charles W. Morse in 1911. They now control a plot fronting fifty feet on Fifth Avenue and having a depth of 100 feet. Pease & Elliman negotiated the transaction.

There has been considerable speculation and investment activity in the vicinity of Fifty-seventh Street since the improvement of the Heckscher corner was announced. Two deals were closed last week and several others are reported pending, one in Fifty-seventh Street involving close to $1,000,000.

HENRY MORGENTHAU BUYS.

Heads Syndicate That Buys Adams Express Building for $9,250,000.

Former Ambassador Henry Morgenthau, associated with Robert E. Dowling and Robert E. Simon, has purchased the thirty-two-story Adams Express building at 61 Broadway, northwest corner of Exchange Alley, and running through to Trinity Place, for $9,250,000. The structure was put up in 1914 by the Adams Express Building Company, of which Mr. Dowling is the President. He now owns a half interest in the property. It has a frontage of 104.10 feet on Broadway, 210.2 feet on Exchange Alley and 109 feet on Trinity Place.

A deal is also pending for the sale of the Columbia Trust Building, opposite, a twenty-three-story structure at the northeast corner of Broadway and Exchange Place, valued at $4,000,000. It occupies the northerly block front on Exchange Place, between Broadway and New Street, and fronts 67.4 feet on Broadway, 132.7 feet on Exchange Place and 66.10 feet on New Street.

OPERATE IN BIG DEALS.

Quick Profits Taken in Apartment Houses.

Joseph Schenk, operator, figured in a series of apartment house deals yesterday aggregating $2,000,000. One of the largest transactions involved the Kimberley, a six-story apartment at 550 West 164th Street, which he purchased from the Beechwood Realty Company and resold to a client of Joseph Harrison. It was held at $325,000. He also purchased from a client of Samuel Wacht, Jr., the southeast corner of Convent Avenue and 149th Street, a six-story elevator apartment, known as Ensworth Hall, on a plot 100 by 100, held at $250,000, and resold it to a client of Michael Kaufmann; also purchased from Mrs. James Madden the northwest corner of Broadway and 126th Street, a six-story elevator apartment, 100 by 100, held at $325,000; also sold to I. Gella, 59-61 Nage Avenue, a five-story apartment, 50 by 125, held at $100,000.

Mr. Schenk has resold to a client of Jules Nehring, Inc., the two six-story elevator apartments at the southeast corner of Broadway and 141st Street, 100 by 100, held at $350,000; also sold to a client of Morrison & Schiff Franklin Hall, a six-story elevator apartment, covering the westerly block on St. Nichola's Avenue, between 158th and 159th Streets, held at $350,000, which was recently acquired from the Purdy Estate; also sold through Max Rosenfeld and Sol Lewin 256 Wadsworth Avenue, a five-story apartment, 54 by 115, held at $125,000.

Ennis & Sinnott bought from Martha B. Philips 145 Wadsworth Avenue, near 181st Street, a five-story new law apartment on lot 37.6 by 100. John A. Osborne was the broker.

Buys East Side Dwelling Site.

As a site for a costly private dweling a New York investor has purchased 131 and 133 East Seventy-fourth Street. The property consists of two three-story and basement dwellings. Each on a lot 17 by 102.2 feet, forming a plot with a frontage of 34 feet. Number 131 was sold by Mrs. M. W. de Vanney, and 133 by Mrs. M. Aaron Douglas L. Elliman & Co. negotiated both transactions.

Trading in Lofts.

Spear & Co. sold to David Zipkin for the Scottish Widows Assurance Company the twelve-story loft building at 684 Broadway, the northeast corner of Broadway and Great Jones Street, through to Great Jones Alley.

Manheimer Brothers sold for the County Holding Company (J. Crittenton Adams, President), the seven-story store and loft building, 40 by 115.5 by 119.5, 120-122 West Thirty-first Street, to Rosenberg Holding Company.

Frederick Brown has bought from Mary Owen Borden 14 West Forty-fifth Street, a five-story building, 21 by 100, through Albert B. Ashforth, Inc. Possession may be had May 1.

Stebbins Realty and Construction Company, Inc., sold 55 West Twenty-fourth Street, a six-story and store loft building, 25 by 100. L. J. Greenberger, broker.

Bauer, Milbank & Molloy, Inc., sold 41 West Thirty-sixth Street, a four-story and basement building, on a lot 20 by 90, to the Portbush Realty Corporation, a subsidiary of the Metropolitan Electrical Supply Company, who will occupy the store and basement after extensive alterations have been made.

Charles M. Baldwin sold 437 Fourth Avenue, a business building, between Twenty-ninth and Thirtieth Streets, for Dr. John Rogers. The building is rented at figures three times the former rentals. The purchaser is S. Zaleschitz, at present occupying the store and basement, who has purchased to protect his own occupancy.

Meister Builders, Inc., resold to Joseph H. Schwartz the eight-story loft building on a plot 33 by 85, 334 Bowery. This building was recently purchased by the sellers and was held at $100,000. J. Finkelstein & Son were the brokers in this transaction.

Elgar & Feinberg sold to the Van Deveer estates 165-67 Mercer Street, a five-story loft building, on plot 50 by 100, renting for $14,000, and was held at $125,000. H. B. Davis represented the buyers.

Charles F. Noyes Company resold for Max Marx to D. John Thow the five-story loft building at 11 and 13 Ferry Street covering a plot 31.6 by 80. The property was valued at $50,000.

Ames & Company sold to Harris Brown the three-story building at 242 West Twenty-seventh Street, 25 by 98.9.

Apartment House Deals.

The Sylvan Court, a seven-story apartment, on a plot 100 by 112 feet, at 305 West 150th Street, at the corner of Bradhurst Avenue, has been sold to S. D. Tamback and Harry Cahane by the Albany Savings Bank, held at $275,000 and renting for $55,000.

Shaw & Ebbitt, Inc., sold for L. W. Bitting the five-story apartment house at 255 Audubon Avenue, 40 by 100, containing twenty apartments and renting for $12,000. The property was held at $65,000.

Stebbins Realty and Construction Company, Inc., bought 1,064 Sheridan Avenue from George and Eliza Blumenthal,, a five-story new law apartment house, 50 by 100; asking price, $75,000. L. J. Greenberger, broker.

The Ahren estate bought from Irving Judis and Joseph Silversen the eight-story apartment, on a plot 75 by 100 feet, at 317 West Ninety-ninth Street, renting for $40,000 and held at $325,000.

Dwellings in Demand.

Douglas Gibbons & Co. sold for Walter Brooks, of Brooks Bros., the modern five-story American basement dwelling at 108 East Seventieth Street, on a lot 20 by 100 feet, to a client for occupancy.

S. Soraci sold for Joseph Cohen 205 East 112th Street, a four-story private house on a lot 20 by 100.

Pease & Elliman sold the five-story fireproof American basement at 2 East Sixty-seventh Street, on a lot 30 by 100 feet, for Felix Isman, Inc.

E. E. Thomas, resold 435 West 162d Street a three-story and basement private dwelling for the Cameron estate to a client. Thomas R. Crawford was associate broker.

Pepe & Brother sold for Anthony W. Watson, the premises 14 Minetta Street, two-story and basement brick dwelling, on a lot 19 by 80.

Tenement Sales.

Folsom Brothers, Inc., sold for Howard Conkling and estate of Alfred R. Conkling the two five-story tenements 13 and 15 Roosevelt Street to an investor.

Harold E. Wittemann bought from Charles Kapit 104 to 108 Wyckoff Street, between Smith and Hoyt Streets, three five-family flats on a lot 18.6 by 100 each. H. Rothenberg was the broker.

S. Saraci sold for L. R. Dale to a client 2,208 First Avenue, a single flat with store on lot 20 by 100.

James H. Cruikshank purchased from H. A. Cohen, 77 East 119th Street, a five-story flat on a plot 33.9 by 100, valued at $40,000. Harry Sugarman was the broker.

The Bronx Market.

Mager & Horan have bought from the Klaban-Leader, Inc., a five-story apartment, on a plot 60 by 100 by irregular, at 907 East 175th Street, held at $75,000.

I. Schweidel has sold to the Silby Realty Company the six-story apartment on a plot 100 by 110 feet, at the northeast corner of East 163d and Simpson Streets.

Wigdor & Reich have resold 44 Buchanan Place and 2,440 Grand Avenue, southeast corner, two five-story apartment houses, 100 by 100, containing forty-five suites, renting for $25,000, and held at $150,000. The sellers acquired the property recently from Laubenheimer & Kleinschmidt.

The Stebbins Realty and Construction Company, Inc., has sold 901 Elton Avenue, a two-story taxpayer, with offices and stores, 50 by 100, opposite the Bronx County Court House, to Dr. Sternberg. Kurtz & Uren, brokers.

Brooklyn.

The Building Realty Company sold for John O'Connor the dwelling on a plot 24.1 by 95 feet at 128 State Street.

Charles C. Stelle sold for Henry W. Kirkham the three-story-and-basement brownstone dwelling at 114 Park Place to Margaret Kilmartin.

Henry Pierson & Co., Inc., sold to E. J. Senn the four-story apartment, 30 by 131 feet, at 431 Sterling Place.

Bulkley & Horton Company sold the two and one-half story and basement brownstone dwelling at 220 Lexington Avenue, between Nostrand and Bedford Avenues, 20 by 100 feet, for Miss Ada C. Williams to a client for occupancy.

William S. Dennison & Co. have sold for the Mme. Obry estate 454 Quincy Street, a three-story-and-basement private dwelling, size 20 by 100.

Queens Borough Transactions.

The Lewis H. May Co. sold for Ellen M. Desmond her property at 1,144 Bayport Avenue, Far Rockaway, a dwelling and bungalow, to B. Reiber, for investment.

Oscar Westphall sold through the office of Frank J. Magerle cottage at 4,436 Brandon Avenue, on plot 30 by 100 feet.

Westchester County Notes.

Fish & Marvin sold for Charles Smith his large Colonial house on Corlies Avenue at Pelham to Carl W. Schwinn. The property was held at $35,000, and for the Country and City Corporation their property on Pelhamdale Avenue at Pelham Heights, consisting of a house and a two-car garage, to W. H. Van Winckle of Larchmont. The property was held at $20,000.

The Robert E. Farley organization sold for the Philipse Manor Company to a client their house on the corner of Harwood and Monroe Avenues in the Philipse Manor section of North Tarrytown.

The Scarsdale Estates sold a plot on Fountain Terrace in the Greenacres section of Scarsdale to George McFadden.

C. J. Scheer bought from E. S. A. de Lima of Mexico City his former residence with three-quarters of an acre plot held at $50,000. E. C. Griffin and P. H. Collins were the brokers.

Contract Awarded for Jersey Bank.

The contract for the new bank and office buildings of the First National Bank of Jersey City, to be erected at York and Hudson Streets, has been awarded to John Lowry, Jr., of New York City. Alfred C. Bossom, the architect, estimates its cost at well over $1,000,000.

Commercial Leases.

Huberth & Huberth leased for Benjamin Zinn the two-story and basement building at 232 West Fifty-eighth Street for a term of seven years to Lewis E. Gensler, dealer in rubber goods.

Leon G. Losere leased the store at 3,206 Third Avenue to H. G. Behkman & Co., wholesale and retail druggists, for a term of nineteen years at an aggregate rental of $150,000.

Henry Shapiro & Co. leased for Kusar Holding Co. (Debany Bros.) to the R. B. & L. Cigar Co. the corner store at 333 Fifth Avenue, the southeast corner of Thirty-third Street, for a term of twelve years at an annual rental of $21,500.

Mannheimer Bros., Inc., leased for Byweck & Breger stores at 108 West Twenty-ninth Street to Max Winter and B. Katzman, and stores at 110 West Twenty-ninth Street to Spector & Son.

Ames & Company leased to Harry Goodman for a term of twenty-one years 17 East Thirty-first Street. The lessee's intention is to improve the property into a four-story store and loft building.

Building Note.

Plans were filed yesterday with the Bureau of Buildings for altering the property at 31 and 33 Broadway to a five-story office building. W. K. Astor is the owner. H. I. Cobb, the architect, estimates the cost at $75,000.

RESULTS AT AUCTION.

By Samuel Marx.

118th St, 342, s s, 150 ft w of 1st Av, 25x100.10, three-story dwelling; sold to the defendant for $6,750.

At the Bronx Exchange.

By Joseph & Co.

Jessup Av., 1,592, e s, 100.3 ft s of Featherbed Lane, 75x100, two-story dwelling; sold to Timothy Sullivan for $10,675.

THE BUILDING DEPARTMENT.

New Buildings.

Mayflower Av, s e side, 175 ft s of Morris Park Av, two-and-a-half-story frame dwelling, 20x50, one-and-one-half-story frame garage, 17x16; Andrew Odeane, 1,859 Victory St, owner; B. Ebeling, 2,400 Westchester Av, architect; cost, $10,000.

234th St, n s, 720 ft e of Barnes Av, one and one-half-story frame dwelling, 22x35; Swiss Realty Co., Inc., owners; Jacob Bashein, 4,256 Digney Av, President; Geo. W. Kibitz, 800 East 175th St, architect; cost, $3,000.

BUSINESS RECORDS

FAILURES OF A WEEK—Bradstreets reports 100 failures in the United States for the week against 104 for the previous week and 114, 233, 301, 363 for the corresponding weeks 1919 to 1916. The New England States 6, Middle, 18; Western, 25; Northwestern, 16; Southern, 24; Far Western, 11. Canada had 18 against 15 for the previous week. In the United States about 89 per cent. of the total numbers of concerns failing had $5,000 capital or less and 8 per cent. had from $5,000 to $20,000 capital.

In Town.

INTER CITY HOTEL OPERATING CORPORATION—A petition in bankruptcy has been filed against Inter City Hotel Operating Corporation, engaged in conducting the Hotel Lorraine, at Fifth Avenue and Forty-fifth Street, by the following named creditors: T. O. Smith's Sons, $4,400; Edward B. Schmalholz, $4,500, and W. Sackett Duell, $18,000. Judge Hand has appointed John A. Sheppard receiver in $10,000 bond. The liabilities are said to be about $150,000 and the assets about $100,000. It is stated that the assets consist of furniture and equipment which cost $90,000; outstanding accounts approximating $25,000, and a stock of food and supplies of value unknown. It is alleged that the furniture of the hotel is subject to a mortgage or lien in favor of the landlord as security for terms and condition of lease and that it is also subject to chatel mortgage of $20,000.

SUNRISE BAKERY AND LUNCH, INC.—A petition in bankruptcy has been filed against Sunrise Bakery and Lunch, Inc., restaurant, at No. 374 Grand Street, by the following named creditors: Abraham Seligman, $198; Kaminsky & Sereysky, $223, and Louis Blumenthal, $230. Liabilities said to be $21,000 and assets $10,000.

WEST END ICE CO., INC.—A petition in bankruptcy has been filed against West End Ice Co., Inc., dealer in ice, at 97th St. and North River, by Mildred E. Gerhardt, a judgment creditor for $1,211. Preferential payments are alleged.

ALBERT WINTERNITZ, builder and contractor, at 103 Park Avenue, has filed schedules in bankruptcy with liabilities of $219,157, of which amount $45,082 are secured claims and $173,184 unsecured claims, and assets of $60,381, consisting of bills, &c., $200; machinery, tools, &c., $2,000; accounts due, $26,055, which includes $25,980 owing him from City of New York on contracts, and deposits of money in banks, $1,145. Bank of Europe is a second creditor for $31,000, and among other creditors are Republic Bank of New York, judgment claims aggregating $21,627, Otis Elevator Co. $23,499, Krider Building & Material Co. $18,189, and N. J. Terra Cotta Co. $8,470

WALDORF PHOTO PLAYS, LTD.—Judge Knox has appointed Samuel H. Kaufman ancillary receiver for the Waldorf Photoplays, Ltd., with main place of business in Boston, Mass., in $1,500 bond. The petition in bankruptcy was filed against the company in the District of Mass., Jan. 21.

ISIDORE SELDEEN, dealer in toys and novelties, at 1,482 Broadway, has assigned to Reuben B. Smith.

JUDGMENTS.

Filed yesterday, the first name being that of the debtor:

In New York County.

Bernstein, Jacob, and Abraham Marcus—J. H. Samuels et al.	$1,332.81
Broadway Improvement Co.—M. Murphy,	2,464.51
Brudino, Jacob and Abraham—A. Lichtenstein	346.77
Brown, Norris W.—Actors Fund of America; costs	111.65
Chalmers, Charles E., receiver—A. S. Duffy; costs	216.47
Clark, John S.—Oppenheimer, Collins & Co.	658.15
Dave Schreiber, Inc.—A. Aderer	275.45
Degastino, Vincent—M. H. Lamport	153.50
Dunham, M. Keith—American Code Co., Inc.; costs	138.45
Damek, Frank—Burns Bros.; costs	106.07
Damek, Frank, guardian—Same	220.73
[illegible]genfeld, Harry—N. A. Lux	1,585.15
Farkas, Joseph D., and Edward Gross (J. F. [illegible] Mfg. Co.)—M. Geiger	1,464.52
[illegible]ler, Olga—[illegible]childs Sons, Inc.	141.55
[illegible]ee, Harry H.—M. Buel	797.78
Fraser, Andrew S.—E. A. Moller	1,344.88
[illegible]aul, George—J. Ruppert	1,194.81
Golden, Samuel, and Benjamin Wallace—S. S. Koffler	148.04
Goodwin, Nathaniel C., administrator—M. Klaw et al.	7,972.74
Gilbert Metals Selling Co. and Joseph M. Gilbert—W. Hosford	1,375.40
Glick, Israel—B. Kimler	183.41
Hall, George F., and Christine V. Truman—S. Feld	226.85
Joseph, Emil E.—Thedford Eltz Coal Co.	361.20
Jarris, A. J., and Joseph Kuruoz (Jarris & Kuruoz Dye Works)—C. Custayan.	411.72
Knickerbocker Ice Co.—W. Schnitzer	500.00
Kopelson, Hyman, Jacob Kopelson and Morris Levine—H. J. Westerhoff	880.52
Katz, Israel—A. W. Teele	948.70
Levbarge, James, by gdn.—Oriental Dye Works, costs	109.85
Luhan, Joseph F. C.—C. Slavik	110.20
Means, Arthur F. and Ethel F.—F. L. Lipton	436.56
Marten, Mary, and Mabel Courtney—S. J. Bernard	167.20
Massecar, F. Herbert, and Frank S. Hannah—Gotham Ntl. Bank of N. Y.	2,078.00
Old Forge Paper Co.—John B. Watkins Co.	1,126.97
Obstler, Antonio, and Nora Horowitz—People, &c.	100.00
Post, Charles—I. Cohen et al	281.15
Perle, Oscar, and Leopold Kreisle—H. Ragovin	882.89
Porto Rico Gas Co.—Berwind White Coal Mining Co.	1,257.00
Rappaport, Samuel H.—E. Loew	1,164.71
Rosen, Samuel—S. S. Koffler	156.28
Raritan Chemical Works—Victor Halper Drug Corp.	24,379.20
Same—same	7,895.20
Rhoads, Mary E.—A. Daspin	148.40
Ruthenberg, Isaac, and Fidelity & Deposit Co. of Md.—People, &c	500.00
Stone, Clyde—Culvert Art & Frame Co.	179.70
Stig, Carl—John Wanamaker, N. Y.	410.90
Steyerman, Julius—S. Williams	5,134.35
Societa Libraria Italiana (Italian Book Co.)—C. Barsott, costs	102.70
Tull, Samuel P.—Otis Elevator Co.	495.12
Taylor, Roy E.—H. H. Pelton	184.55
Thorne, Dart M.—F. B. Pepper	269.48
Ventimiglia, Nicholas, and Charles Stabill (C. S. Tire Service)—Vacuum Oil Co	179.30
Van Schaick, Frances—Lane Bryant, Inc	487.69
Wasserman, Frank—A. Wasserman	695.65
Wood, George M.—A. Wise	168.05
Wykagyl Homes, Inc.—J. M. Leddy	1,046.20
Winant Cooperage Co., Inc.—Lithowhite Silex Co.	6,886.61

In Bronx County.

Bolger, Paul S. L.—S. S. Schwartz	$338.22
Bilotti, Michael—P. C. Kelly	34.72
De Bobula, Eurana—T. T. Hopper Co.	6,033.69
Jarvis, Sol J. and Joseph Kurucz—C. Custayan	411.72
Robinson, James—M. Weinberg	93.40
Oppenheim, William—United Sweeping Compound Corp.	594.65

SATISFIED JUDGMENTS.

The first name is that of the debtor, the second that of the creditor and date when judgment was filed:

In New York County.

Baxter (William J. and W. J. B.) Motor Truck Co., Inc.—W. A. Schott, March 31, 1919	$6,449.10
Same—Same, Feb. 2, 1920	104.90
Martin, Thomas C.—C. Renzland, Dec. 4, 1918	135.72
Pusrin, Barnet—E. K. Rosaler, Feb. 26, 1917	4,644.48
Ross, Jacques—Security Bank of New York, Jan. 20, 1915	520.94
Same—Security Bank of New York, Feb. 11, 1915	164.10
Same—Same, Jan. 16, 1915	1,028.86
Rubinger, Charles, Beckie Stanislaw, and Abraham Goldberg—O. Canal, Dec. 31, 1919	100.00
Same—M. Canal, Jan. 12, 1920	635.20
Griffenhagen Bros. & Co., Inc.—B. Bessmanoff, Jan. 21, 1919	4,151.18
Same—Same, Jan. 30, 1920	109.67
Daly, Michael J., and James Brown—People, &c., Jan. 2, 1920	3,000.00
Holland, Henry, and Thomas F. Oprey—People, &c., Nov. 17, 1919, vacated	500.00
Gilmartin, Thomas—F. Meyer, May 9, 1919	100.00
Ross, Jacques—B. Wexler, Jan. 13, 1916	208.95
Same—Greenwich Bank of City of N. Y., March 5, 1915	3,389.67
Wyburn, Lydia—F. X. Fallon, Dec. 23, 1919	168.00
Parrino, Giuseppe—G. Saresi, Oct. 24, 1919	2,934.64
Breuer, Jerome F.—Hudson Motor Car Co. of New York, Inc., Aug. 24, 1917	438.35
Cornell, Claire J.—F. H. Carpenter et al., Dec. 8, 1919	2,300.00

In Bronx County.

Falgiano, Salvatore and Giuseppa—L. Aufiero, Jan. 26, 1920	63.10
Scranton and Wyoming Coal Co., Inc.—B. Fitzgerald, Feb. 17, 1919	21,162.35
Same—Same, Dec. 30, 1919	102.95

BUSINESS OPPORTUNITIES.

Zylonite optical manufacturing for sale, staple article, reasonable; now in operation. Address M., 605 Arbuckle Building, Brooklyn.

CAPITAL TO INVEST.

Young man, college graduate, anxious to get into some promising business, is willing to invest $5,000 or $10,000 with partner willing to invest same amount; business and party interested must stand fullest investigation; no oil or mining schemes or brokers considered. F 827 Times Annex.

$3,000.00 and services for well-established, legitimate business; give full particulars in first letter. M 149 Times.

CAPITAL WANTED.

Associate wanted by manufacturing, sales, and mail order business, protected by patents and copyrights; $2,000 to $10,000 required; $50 weekly advancement. E 202 Times.

Established exporters, with good credit, seek active or silent partner with $25,000 to $50,000 to fill orders for Latin America and expand business. G 768 Times Downtown.

Partner wanted with $3,000 by manufacturer to expand business; salesman preferred with experience on millinery novelty; state age, experience. Y 57 Times Annex.

Growing publication requires $5,000 for expansion purposes. F 162 Times.

FOR SALE.

RETIRING FROM ACTIVE BUSINESS LIFE, WILL SELL OUTRIGHT AT A SACRIFICE GOING, PROGRESSIVE, NON-ALCOHOLIC BEVERAGE BUSINESS; COMPLETE PLANT EQUIPPED; LIMITED CAPITAL REQUIRED. V. G., 287 HUDSON ST.

First class restaurant for sale, in one of New England's most lively cities, of 150,000 population; restaurant seats 90; receipts $1,400 weekly; price $10,000; terms. Address Y 33 Times Annex.

Manufacturer, entering new line, wishes to sell outright formula, registered trademark, stock, &c., of profitable article; $2,000 required. For full particulars address Manufacturer, Box 53, Long Island City.

Furnished room house for sale; 21 rooms, each with running hot and cold water; central, West 34th St.; $3,000 cash necessary. Hibbard, 405 World Bldg.

Established business, with valuable ten-year lease, for sale on account of death. 2,247 Broadway, near 80th.

Men's Hat Store—809 Westchester Av., Bronx (Prospect Station); good opportunity; reason for selling, disagreement.

BUSINESS CONNECTIONS WANTED.

Wanted—The agency for a well-established insurance company for the business of insuring the body and for goods of ships (native country craft) for a firm of 75 years' standing; will give highest references and from the best bank for any amount. Please write Virgi Lalji & Co., Kharek, Bazar Mandvi, Bombay, India.

We are prepared to place our order with a competent MECHANICAL ENGINEER for the designing and construction of an automatic machine which will turn out in large quantities a small article from cardboard; if interested write at once for interview. P. J. Kearns, Moscow, Pa.

Fine Houses at Reasonable Prices

We offer for sale the following as the best houses at the prices quoted. We have personally inspected them and strongly advise their purchase as the prices of private houses will be very much higher on account of the great demand for housing of all kinds.

Between 5th and Madison Avenues, excellent block, 20 foot 4 story and basement house in good order, 4 master's, 4 servants' rooms, 3 baths, close to Park entrance. $65,000.

In very desirable block, protected by restrictions, 23 foot 5½ story American basement with 4 master's, 5 servants' rooms and 3 baths, elevator; especially well adapted for entertaining. $110,000.

Between 5th and Madison Avenues, 28 foot 5 story American basement with 9 master's, 12 servants' rooms and 7 baths, decorated by French & Company, in beautiful order; elevator, and has every modern convenience; price recently reduced to $185,000. Very easy terms.

On Fifth Avenue, unusual modern fireproof 5 story American basement nearly 40 feet wide, with 7 master's, 12 servants' rooms, 9 baths, very luxurious house in beautiful condition, exceptionally good rear, to be sold to close an estate; price very reasonable.

We will be glad to send fullest particulars of the above, and special list if you will let us know your requirements.

Pease & Elliman

Town Dwellings and Country Estates
340 Madison Ave., N. Y.
Tel. 6200 Murray Hill.

MANHATTAN—FOR SALE OR TO LET.

4-STORY BUILDING
LOWER 6TH AV.
POSSESSION 30 DAYS.
Price $15,000—Easy Terms
Rent $1,800—Long Lease.
J. IRVING WALSH,
73 WEST 11TH ST.

Brokers Investors
High Class Income Producing Property for sale at very reasonable and attractive prices. Full details upon application.
WEISS-BLOCK REALTIES.
LEOPOLD WEISS. LOUIS BLOCK.
299 Broadway.
Room 1315. Worth 1422.

PRIVATE DWELLING
22 ft. front on St. Nicholas Av., Washington Heights, exceptionally fine 10 rooms and 2 baths; electric lights; occupied by owner; anxious to sell; never before offered.
W. D. MORGAN, 3,573 B'WAY (147TH ST).

BROOKLYN—FOR SALE OR TO LET.

WHY NOT COME TO BROOKLYN
For Office Space?
Less than 10 minutes to Brooklyn Bridge Station, New York, via subway.
BRYANT BUILDING,
19-27 Flatbush Ave.,
BROOKLYN.
Excellent location, adjacent to all car lines, subway entrance directly in front of premises. Within five minutes of Borough Hall, Court House, Hall of Records, etc.
For Particulars Apply to
REALTY ASSOCIATES
162 REMSEN ST., BROOKLYN
Telephone Main 6480

1788 WEST 11TH ST.
One-family, 7-room stucco; garage; 30x100; all modern improvements.
PRICE $11,500.
148 HENDRIX ST.
2-family, 11 rooms, 50x100.
All modern improvements; $17,000.
MORTGAGE TO SUIT.
Associated Realty Co.
1133 Broadway, Cor. 26th St.
Telephones Watkins—2903-6291-9498.

HELP GOT WITHOUT TROUBLE.

First-class office assistants may be found without trouble by reference to the Want Columns of The New York Times. Telephone 1000 Bryant.—Advt.

QUEENS—FOR SALE OR TO LET.

FACTORY SITES
Plots from 5,000 to 60,000 square feet with railroad frontage and siding; unrestricted zone, suitable for any industry.
AT ELMHURST
Splendid location on all lines of transportation to Manhattan.
40c. TO $1.00 SQUARE FT.
Particulars from
JOHN A. RAPELYE, JOHN M. PERRY,
Broadway, Elmhurst.

Jackson Heights
PLAN OF TENANT-OWNERSHIP OF APARTMENTS
For details address
The Queensboro Corporation
Manhattan Office, 50 E. 42d St. Phone Mur. Hill 7057.
Jackson Heights Office, Opp. 25th St. Sta. Phone Newtown 2361.
Queensboro Sub. to 25 St. (Corona Line)

LONG ISLAND—FOR SALE OR TO LET.

BROKERS who have customers for houses from $10,000 to $25,000 should send for photographs, floor plans and full particulars of more than 100 houses we are building in Arleigh, Broadway-Flushing, and Westmoreland, some of which are ready for immediate occupancy.
Rickert-Brown Realty Co.
Tel. Murray Hill 1190. 52 Vanderbilt Ave.

WESTCHESTER—FOR SALE OR TO LET.

THE BEST IN WESTCHESTER
ESTATES FARMS COUNTRY-HOMES
BUNGALOWS COTTAGES PLOTS and ACREAGE
ROBERT E. FARLEY ORGANIZATION
12 EAST 44th ST., N.Y.C.

"Along the Sound"
REAL ESTATE
Chas. Field Griffen & Co.,
11 East 42d St. Murray Hill 6441.

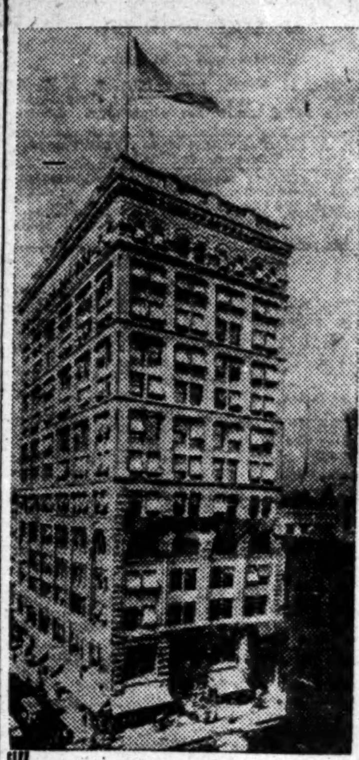

Langdon Building
309 Broadway
New York

Lawyers' Opportunity

TO SECURE OFFICE SPACE IN A HOUSE OF CHARACTER
There Will Be Available
Next May 1st
70,000 Net, Square Feet of Office Space Approximately 6,000 Sq. Ft. To a Floor In The
MODERN
Langdon Building
309 BROADWAY
Northwest Corner Duane St.

Unusual light on all sides. Located near the new Court House. Conveniently reached from all Subway, Elevated and Surface Lines. The rents will be Reasonable To The Right Firms.

FOR FURTHER PARTICULARS APPLY

Horace S. Ely & Company
21 Liberty St.
Phone John 222.

Broadway-John St. Corp.
206 Broadway
Phone Cort. 5005

U. S. GOVERNMENT HOUSES FOR SALE

FOR IMMEDIATE OCCUPANCY
Hollow Tile construction, slate roofs.
4-5-6 rooms and bath—all improvements.
Prices $2,835-$4,700
10% Cash, Balance paid 1% monthly.
U. S. HOUSING CORPORATION,
E. C. HINCK, Selling Representative,
NEW BRUNSWICK, N. J.
Office Open Daily and Sunday.
Phone 967

Apartments for Rent
Standish Arms Apartment Hotel
ON BROOKLYN HEIGHTS
167-169-171 Columbia Heights
Hotel Apartments
Furnished or Unfurnished
Two Room Suites to as many as desired on yearly lease.
CONVENIENT TO SUBWAY STATION
At Clark and Henry Streets.
For particulars apply on premises.
Telephone 4290 Main

WESTCHESTER—FOR SALE OR TO LET.

BRONXVILLE, N. Y.
Cedar Knolls.
9 rooms, 3 baths; 7 rooms, 2 baths. Possession 1 month. All improvements. Prices $23,500, $16,000.
W. D. RILEY,
51 East 42nd St. Vanderbilt 5462.

NEW JERSEY—FOR SALE OR TO LET.

MOUNTAIN LAKES NEW JERSEY
TWENTY MODERN HOMES
for year round living; ready for occupancy now; $8,000, easy terms, buys a 7-room house with 1 bath and 1-3 acre; $12,500 a 10-room house with 3 baths, garage and 2-3 acre. Many prices, sizes and designs. Easy commutation to N. Y. City; 900 ft. elevation. A little cash and your rent buys one. Call for details and plans at MOUNTAIN LAKES, INC., 170 Broadway, N. Y. C. Tel. 1521 Cort.

A RARE CHANCE TO
secure
A Most Attractive and Desirable
Gentleman's Home,
SUMMIT, NEW JERSEY.
All Modern Conveniences.
Owner called away on business.
Apply
BENJAMIN R. LUMMIS,
25 West 33d St.,
New York City.

TO LET FOR BUSINESS.

BEST STORE
IN *TROY*
100% retail location for Men's or Women's wear. Long lease. Modern small building. Immediate possession. No bonus.
Joseph P. Day
Sole Agent.
CHAIN STORES DEPT.,
67 Liberty St., N. Y.
Phone Cort. 744.

CLUETT BUILDING
22-28 West 19th St.
7,000 square feet
IMMEDIATE POSSESSION
A. L. Reach Textile Co.
18 Washington Place.

LOFT
50x90.
Steam Heat & Elevator Service.
IMMEDIATE POSSESSION.
$3,600 PER YEAR.
NEXT STORE TO POST OFFICE.
313-315 WEST 125TH STREET.
INQUIRE ON PREMISES.

LOFT FOR RENT
Exceptional Opportunity
15 West 34th St., near Fifth Ave. 50x56 feet, rear half of sixth floor, $6,000; lease March 1st to February 1st, 1921. No manufacturing. Apply Sixth Floor Front.

STORE
40x90
WITH EXTENSION IN REAR.
EXTRA FINE LOCATION
Next door to Post Office.
313-315 WEST 125TH STREET.
Inquire on premises.

FIFTH AVENUE STORE
Below 18th St.: For Offices and Showroom. Early possession. Principals only.
Morris E. Sterne, Inc., 9 E. 14th.

STUDIO FOR RENT BY THE HOUR OR HALF DAY
for meetings, dancing lessons or recitals. Phone Plaza 4426, between 10 and 4 o'clock.

FACTORIES FOR SALE OR TO LET.

FACTORY FOR SALE.
Four-story and basement semi-fireproof factory on East 98th St., 65x100; extra large electric elevator; fireproof stairs; first-class up-to-date structure; easy terms; brokers protected; possession May 1, 1920. F. B. Robert, 150 Broadway.

FACTORIES FOR SALE OR TO LET.

CLARK HAS FACTORIES AND WATER FRONT PROPERTIES
NOAH CLARK INC.
837 MANHATTAN AVE., BROOKLYN
TEL. 2000 GREENPOINT

WANTED FOR BUSINESS PURPOSES.

15,000 Sq. Ft.
OR MORE WANTED
TO RENT OR BUY
MUST BE SUITABLE
FOR PRINTER
WITH HEAVY MACHINERY
BELOW 42ND STREET
P. W. 672 TIMES DOWNTOWN.

APARTMENTS TO LET—Unfurnished.

MANHATTAN—West Side.

TULANE APARTMENT
Broadway, Southeast Cor. 95th St.
228-230 West 95th St.
IMMEDIATE POSSESSION
Two rooms and bath, unfurnished; maid service; nonhousekeeping.
GEORGE C. PONTER, Inc.,
165 Broadway. Cort. 5568.

9 Rooms and 3 Baths
Eleventh St., Near 5th Av.
Modern Fireproof Apartment.
Southern Exposure.
Possession Feb. 1. Rent $4,000 per annum.
Brokers Protected.
J. Irving Walsh,
73 West 11th Street.

Forest Court Apartments
235 Ft. Washington Ave., Corner 169th.
High Class Corner Elevator House.
6 LARGE LIGHT ROOMS
All outside, overlooking the Hudson; every newest improvement. Rent $150.
Charles Berlin, Agent,
162d St., Corner Broadway.

Modern Fireproof Elev. Apts.,
Riverside Mansions.
113th St. & Riverside Drive.
8 Rooms, 3 Baths; Corner.

LANGHAM
3 ROOMS AND BATH.
NON-HOUSEKEEPING.
135 CENTRAL PARK WEST.

Bronx.

JUST COMPLETED
Immediate Possession
1786 Vyse Ave.
North of 174th St.
1 block from East 174th St.
Lexington and 7th Ave. Sub. Exp. Sta.
4 Rooms in New Building
All Improvements
AGENT ON PREMISES.

JUST COMPLETED
2,415 Creston Av.
3-4-5 Room Apartments
with all modern improvements
ONE BLOCK WEST OF CONCOURSE.
2 blocks east of Fordham Subway station.

CITY HOUSES—For Sale or To Let.

Manhattan.

A private sanitarium or boarding house for sale or lease, sixteen rooms, six baths; excellent neighborhood. Columbus 9334.

95th—House, 10 rooms, 2 baths; sell $25,500. Elberson, 25 West 42d.

Queens.

Queens, L. I., 10-room house with all improvements, on plot 60x100, in high-class section; price $9,500; terms can be arranged. Kissam Bros. Company, Queens, L. I. Phone 6150 Hollis.

City Houses Wanted.

Wanted private house, suitable for high-class dressmaking, between 6th and Park Avs, 50th to 65th. 4650 Plaza.

CITY REAL ESTATE.

Manhattan—For Sale or To Let.

FACTORY FOR SALE.

A substantial, old-style brick and stone factory building, six stories and basement, 65 by 85; open lot next door, 40 by 75, may be included; good corner in factory district; elevator, light, power, and heat plant; price $155,000; mortgage $50,000. Address Noah Phillips, Station C, city.

IMMEDIATE POSSESSION.
425-427 West 144th, near Convent Av., 4-story American basement, 12-room private dwellings; every convenience. Caretaker, or Alexander Selkin, 882 Prospect Av.

$5,000 CASH
Will buy three-story garage between Broadway and 6th Av. below 57th St.; price $54,000; balance on mortgage. Slawson & Hobbs, 162 West 72d St.

IN THE 30'S (PENN. ZONE).
75x100, 2-story building, suitable for storage, printing concern, garage or cab station; price $135,000, mortgage $90,000. Slawson & Hobbs, 162 West 72d St.

EAST FIFTIES.
4-story, 20-room house, 20x100; $13,500, part cash; suitable for alteration. Century Leasing Co., 664 Madison Av. Telephone Plaza 9547.

TENEMENT,
209 EAST 102D ST.
Annual rent $3,000; price $17,500.
J. R. HOWLETT, 19 Madison Av.

Two six-story walk-ups below 106th St., west side; old rent $30,000, mortgage $105,000; price $195,000. Slawson & Hobbs, 162 West 72d St.

Sale or lease—Five-story flat, suitable any business. 121 Bank St. Substantial building. Mitchell, 1 East 42d.

Loft building, 7 story, 5 stores, east side, corner. Write C. F., 14 Avenue A.

Bronx—For Sale or To Let.

2,151 Morris Av., N. E. Cor. [illegible] St. and 2,155 Morris Av., adjoining—2 five-story new law apartments, all improvements; 3 years old; price $133,000; rents $20,[illegible], can bring $27,000 in October; $30,000 cash. Finance Mortgage Co., 206 Broadway. Cort. 308.

Loft building, modern; 3d Av., Bronx; also adjoining apartment could be converted if desired. O 761 Times Downtown.

Brooklyn—For Sale or To Let.

Brooklyn factory, $37,500, $10,000 cash; possession. H. C. Lockwood Co., Woolworth Building.

Queens—For Sale or To Let.

For sale, fine two-family brick; light at subway station; 30 minutes to City Hall; easy terms. Call Bond, 190 East 58th St.

COUNTRY HOUSES—Sale or To Let.

Westchester County.

TELEPHONE ME NOW—Beautiful new stucco home; spacious living room, with open fireplace, sun parlor, sleeping porch; 2 tiled baths; steam heat; all improvements; large plot; superior neighborhood; few minutes' walk to station; 30 minutes from N. Y. City; $17,500; terms arranged. JOHN A. BALDWIN, 80 Maiden Lane, N. Y. Tel. John 1598.

Commuter's home, 45 minutes from Grand Central Depot, 7 rooms, bath, hot water heat, electric light, all improvements; 3 minutes' walk station; delightful location; $3,000 cash, $3,000 can remain on mortgage. Shelley Brothers, Valhalla, N. Y.

WILL SELL LEASE running to September, 1922,; house contains living room, den, dining room, kitchen, pantry, &c., 8 bedrooms, 3 baths; garage; 1½ acre; fine shade; only responsible parties considered; rent $2,500. ANGELL & CO., Scarsdale, N. Y.

HOMES WITHIN THE HOUR.
(Sale) everywhere. Phone, call, or write.
J. Clarence Davies, 32 Nassau St. John 6094.

Larchmont—For sale, house 8 rooms, 2 baths; all improvements; garage; sell $16,500. Elberson, 25 West 42d St., Manhattan.

Yonkers—House, 6 rooms, bath; all improvements; plot 50x125; sell $14,000. Elberson, 25 West 42d, Manhattan.

Long Island

Ten-room, modern stucco, three-bath; practically new cottage; best residential section, Far Rockaway; price $22,500; possession Oct. 1. H. Frankfort. Phone 235 Far Rockaway.

HOMES WITHIN THE HOUR.
(Sale) everywhere. Phone, call, or write.
J. Clarence Davies, 32 Nassau St. John 6094.

New Jersey.

READY TO OCCUPY.

New houses, frame and hollow tile, 6 rooms, bath, and pantry; all improvements; with or without garage; plot 50x110; highly restricted; 3 blocks to trains and trolley; 30 minutes to New York; price, $6,000-$7,500; easy terms. Paul M. Theim, owner, Rochelle Park, N. J. Office at trolley and on property. Phone Hackensack 2311W.

MODERN TWO-FAMILY DWELLING; corner plot; 5 rooms and bath each floor; separate entrances, porches and heating plants; gas, electricity, water, sewer, paved street; house about 3 years old, newly decorated and painted; price $8,750. JOHN A. BALDWIN, 80 Maiden Lane, New York City. Tel. John 5047.

For sale at Ridgefield Park, N. J., house containing three apartments and three stores; corner; fine location; seven minutes to station; half hour to city; all improvements; pay to investigate. Call for particulars, R. Christie, 90 Brinkerhoff St., Ridgefield Park, N. J.

HOMES WITHIN THE HOUR.
(Sale) everywhere. Phone, call, or write.
J. Clarence Davies, 32 Nassau St. John 6094.

Deal Beach, N. J.—Three-story stucco house, near beach, 7 bedrooms, 3 bathrooms, billiard room; double garage, 2 bedrooms, bathroom; $18,000. Owner, Room 1201, 373 4th Av.

Country Houses Wanted.

FROM JUNE 1 TO SEPTEMBER 15, 1920.
A completely furnished house wanted within one hour's commuting distance of New York; must have four large bedrooms and sleeping porch, with two baths on first sleeping floor, also maid's room and bath; when giving information please state price and location, with references. Y 74 Times Annex.

Will buy 7 or 8 room house, with all improvements, in either Freeport, Baldwin, or Rockville Centre; please give exact location and terms, otherwise no attention will be paid. Y 67 Times Annex.

Wanted, furnished house or apartment in Englewood or vicinity, occupancy on or before May 1. Address, P. D. M., Aluminum Co. of America, Warehouse Dept., Pittsburgh, Pa.

COUNTRY REAL ESTATE.

Westchester—For Sale or To Let.

BRONXVILLE, SCARSDALE, HARTSDALE—85 NEW HOMES TO CHOOSE FROM. MAXWELL SMITH, HARTSDALE, N. Y., TELEPHONE WHITE PLAINS 2350.

26 apartment corner, Mount Vernon; existing rent low. Solomon R. Herrup, Hartford, Conn.

Long Island—For Sale or To Let.

For Sale or Rent—Houses and bungalows; also building sites, Bayshore, Brightwaters. H. Hashagen, Bayshore, L. I.

New Jersey—For Sale or To Let.

Plainfield — Modern house, best location, $9,000, 60x100; also others. H. C. Lockwood Co., Woolworth Building.

300 choice lots, improved, fine Jersey town, very cheap; only $4,000 first payment. H. C. Lockwood Co., Woolworth Bldg.

OUT-OF-TOWN REAL ESTATE.

Massachusetts—For Sale or To Let.

PAPER MILL SITE FOR SALE. located twelve miles from Boston, Mass.; good water power and favorable freight rates. G 711 Times Downtown.

REAL ESTATE WANTED.

WANTED—To buy or lease several pieces of choice real estate; brokers protected. Julius Manger, Hotel Netherland. Phone 8700 Plaza.

WANTED TO PURCHASE, 20-FOOT PRIVATE HOUSE, FROM 60TH TO 90TH ST., 5TH TO PARK AV. J. CLARENCE DAVIES, 51 EAST 42D. MURRAY HILL 2287.

2 or 3 family brick house, Washington Heights or West Harlem, all improvements. Abraham Rosenbluth, Woolworth Building.

FARMS.

Connecticut—For Sale or To Let.

FARMS! FARMS! FARMS! The Cream of Them All. Pictures and details. State requirements. E. E. SLOCUM, Inc., 141 Broadway. Selected Farms in N. Y., N. J., and Conn.

TO LET FOR BUSINESS.

THREE FLOORS FOR RENT.
88,000 SQ. FT. EACH, IN A NEW FIREPROOF BUILDING NEAR BROADWAY; PASSENGER ELEVATOR AND TWO FREIGHT; CAN BE RENTED SEPARATE. CALL AT ONCE.
WENKE & PETERSEN,
1,717 BROADWAY,
CIRCLE 649.

FACTORY FOR SALE.
One and a half story plant, frame and frame iron-clad construction; over 50,000 square feet floor space; two and one-half acres of land, all fenced; a railway siding is on the property and the buildings have steam heating, concrete floors throughout and up-to-date conveniences; the plant was used for the manufacture of munitions and is located in the heart of Batavia, N. Y., one block from New York Central Station and two from centre of city; labor conditions and housing accommodation very favorable; the buildings and land cost over $100,000, but as the company is being liquidated the property will be sold at a most attractive price. Address all inquiries to W. A. Petrie, Liquidator, Batavia Steel Products Corporation, 1,830 Marine Trust Building, Buffalo, N. Y.

MAN who understands blending of teas; also who is capable of managing small plant and superintending the packing; answer, stating salary desired and experience; replies considered confidential. M. B., 433 Times Downtown.

One-story brick building, 100x100, for rent or sale; steam heat; suitable for factory, storage or garage; situated about 200 feet from public dock in Long Island City. Apply Brecher, 65 Broadway, Astoria, L. I. Phone 1096 Astoria.

Loft to lease, 37 West 19th St., 6th floor, 25x92; elevator, steam heat; immediate possession, $6,000. Jacobs & Livingston, 120 Broadway. Rector 2444.

One loft, 25x110, 24th, near 6th Av.; also two lofts, store and basement, 50x100, White St., west of Broadway; immediate possession. Owner, Greeley 3957.

TOP LOFT, LIGHT FROM 2 SKYLIGHTS AND 4 SIDES; MAY DIVIDE. APPLY SUPERINTENDENT, 252-258 WEST 29TH. PHONE SPRING 3671.

OFFICES, 727 7TH AV.
BLOCK ABOVE TIMES SQUARE; RENT INCLUDES HEAT, LIGHT, SERVICE.
OATMAN, 1,556 BROADWAY.

Offices, 300 and 350 sq. ft., for immediate occupancy; for executive business offices only. The Seneca Co., 145 West 45th St., Room 701.

Five-story, 25x100, Fifth Avenue business building for sale, or rent floors; possession May 1. Gram. 996. 127 5th Av.

Loft to rent, 25x100, immediate possession, entrances on 14th and 13th Sts., near 5th Av. Call Watkins 9327.

Loft, 22x50, on 24th St., near 4th Av., to sublet; 5-year lease; equipped with dress plant. See Mr. Klein, 484 6th Av.

Office to sublet, about 300 square feet; 7th Av., near Times Square; no manufacturing. F 823 Times Annex.

Furnished private office in modern office building, 38th St., near 5th Av.; immediate possession. L 145 Times.

Light office to sublet, with space for secretary in outer office; 5th Av., near 42d. C 67 Times.

Half office to sublet, with Holmes protection. Faynette Waist, 24 East 21st.

Greenwich Village, 11 Cornelia St., 4 st., 2 floors. Murray Hill 4960.

Desk room, light office, telephone, stenographer's service. Room 605, 109 Broad St.

Desk room or small office; private entrance. Hobson, 1,974 Broadway, 67th.

Office—For particulars apply Room 1112, 41 Park Row, 10-12 A. M. Phone Cort. 3249.

Desk room in newly equipped office; telephone, typewriter. Suite 602, 1,545 B'way.

High-class offices for immediate possession; no shipping. 1,182 Broadway, Room 1206.

Part of furnished office for rent. Telephone Greeley 5945.

Space, 8 by 10 feet. Inquire Novelty Pleating Company, 113 East 24th St., N. Y. City.

Wanted for Business.

BEST & CO.,
5th Av. at 35th St.
require at once
about 2,500 sq. ft. net for the manufacturing of boys' clothing in the district bounded by 34th St. 7th Av. to 42d St. 9th Av. Supply full particulars by letter to Philip Le Boutillier, or Tel. Greeley 1234, Extension 193.

BEST & CO.,
5th Av. at 35th St.,
require now or before May 1 10,000 sq. ft. of merchandise storage space in the district from 30th St. to 40th St., inclusive; sprinkler building preferred, with elevator for truck.
Address by mail, Philip Le Boutillier, or phone Greeley 1234. Extension 193.

Wanted, on west side, between Duane and 14th St., for storage purposes, either ground floor or light basement, about 15,000 square feet; occupancy May 1; write full particulars as to rental, floor load, insurance rate, &c. Address Storage, B 678 Times Downtown.

Wanted—About 500 square feet space for a showroom, between 4th St and 30th St., near or on Broadway or 5th Av. Address with particulars, Box Y 89 Times Annex

Wanted to buy or lease store with floors suitable hardware business; 8th Av. preferred, between 20th St. and 53d St. C. Tracel, 358 7th Av.

About 5,000 feet factory space for light assembling by responsible corporation, in vicinity Greenpoint preferred. Y 68 Times Annex.

Wanted a factory with machines, outside New York, to manufacture shirts and pajamas. Write D. K., 520 Presbyterian Bldg.

Wanted—Small loft in building, easy, accessible, and capable of holding light packing machine. S. L., 467 Times Downtown.

Loft wanted for light manufacturing, 1,500 to 2,500 square feet; elevator, heat. Pinkus Bros., 157 Cedar St. Phone 5990 Rector.

Wanted for retail clothing, either first floor or fair-sized office in large office building. O 68 Times.

Loft, 25x50, or part, for manufacturing leather goods. Aaron Lipchitz, 28 West 112th St., N. Y.

Wanted, office or desk room; Woolworth Building or vicinity; will buy lease or sublet. O 760 Times Downtown.

APARTMENTS TO LET.

Furnished—East Side.

30TH (Corner Lexington Av., 163)—Apartment hotel, exclusively for women; corner suite, 2 rooms, bath, beautifully furnished, $30 weekly up. Hotel Rutledge.

35TH ST., 106 EAST (Phone Murray Hill 5506)—Attractive 2-room apartment, large closets; light housekeeping; refined surroundings.

50'S — Apartment two rooms, kitchenette, bath; $140 month. Elberson, 25 West 42d.

57TH, EAST (Between Madison and Park)—Two rooms, southern exposure, tiled bath, large closets; rent $165; including maid service, lights, linen. Plaza 6195.

63D ST. (715 Madison Av.)—Perfectly independent, 2 bedrooms, parlor, bath, valet service; $150 monthly; lease. Ask elevator man.

89TH, 22 EAST—Four delightfully furnished rooms, $150 month; restaurant, maid service. Call Suite 814. Telephone 360 Lenox.

93D ST. (Corner Madison Av.) Apartments—Beautifully furnished corner suite, 2 rooms, bath, $50 per room up. Hotel Ashton.

APARTMENTS AT HOTEL ASHTON, MADISON AV. (S. W. Cor. 93d St.)—Newly decorated apartments, one room and bath, $50 up; two rooms, bath, $75 up; hotel service; extraordinary value; block from Park; restaurant. Telephone Lenox 272.

FOR SALE—High-class furniture and furnishings; large four-room apartment; seen all day Saturday and Sunday; no dealers. Apt. 2-G, 1,425 Grand Concourse.

MADISON AV., 935—Entrance 75th St.; two rooms and bath, newly furnished; $150 a month. Mrs. Wallis.

PARK AV.—For three months or longer; furnished apartment, seven rooms and three baths.
Apply to
JULIA B. HIGGINS,
331 Madison Av.

PARK AV. (81st)—Six room apartment, furnishings charming, distinctive; $350 month; seen by appointment only. Telephone 360 Lenox.

SAN JACINTO, 18 EAST 60TH ST. TWO ROOMS, $250; 3 ROOMS, $300.

Furnished—West Side.

26 WEST 27TH ST.
Two rooms and bath, modern, $85.

33D ST., 46 WEST (Apt. 2A)—Apartment of 8 outside rooms; sun in all bedrooms; to let May 1.

45TH, 341 WEST—New elevator building; cleanliness; furnishings unequaled; 1-2-3 rooms, bath; tiled kitchens, kitchenettes; no questionable applicants; highest references; $60-$125 monthly upward. Tel. Bryant 6255.

49TH ST., 140 WEST (Hotel Maryland)—Several attractively furnished one, two and three-room suites, with bath; weekly and monthly rates; moderate.

50TH ST., WEST (near 5th Av.)—Bachelor apartments, 2 rooms and bath, $150; also single room and bath, $85; building newly remodeled; handsomely furnished; exceptional valet service; breakfast if desired; milk, eggs, butter, jams and honey from own farm; immediate possession; additional apartments now under construction will be ready Oct. 1; leases now being made. Phone 4602 Circle, or write P 300 Times.

50TH ST., 10 WEST—Sublet beautiful apartment, living room, bedroom; bath, electric, kitchenette, and roof garden. Blackmon.

57TH, 340 WEST (The Clintonia)—Modern elevator apartment, newly furnished; hotel service; 2-3 rooms and bath; $50 per room up; restaurant. Tel. Columbus 134.

57TH ST., 27 WEST—Duplex apartment, living room, bedroom, dining room, kitchenette; long or short lease. 5484 Plaza.

57TH, 200 WEST—Luxurious 3-room apartment in beautiful Rodin studio and apartment building.

69TH, 68 WEST—Two handsome rooms, bath, kitchenette, $135 monthly; refined residence.

70S (near Riverside)—Attractive five-room apartment, until October; $300. Telephone 4768 Columbus.

70'S—2 rooms and kitchenette; beautifully furnished, linen, silver; $165. Phone Columbus 1277.

71ST ST., 10 WEST—Two large, beautifully furnished rooms and bath; fireplaces, telephone; $175 monthly, including maid service.

73D, 128 WEST—Handsomely furnished two front rooms, bath and electric grill, suitable for couple or three gentlemen; will sell or rent; seen 10 to 5. Mrs. R. P. Willing.

73D ST., 126 WEST (Hotel Nobleton)—Several beautifully furnished two-room suites, with bath; moderate weekly and monthly rates; suites $125 monthly and up.

75TH, 126 WEST—Unusually attractive new front apartment, 2 rooms, kitchenette, bath; one flight; completely furnished; gas range; linen; 175 monthly; long, short lease.

75TH, 6 WEST—Finely furnished 2 rooms, bath, kitchenette; non-elevator apartment; ideal bachelors, couple; $200 monthly. Superintendent.

76TH, 104 WEST—Southern room, private bath, well heated, kitchenette, electricity; $85.

81ST ST., 51 WEST—Parlor bedroom and bath, nicely furnished; full hotel service; rent $165 per month.

86TH, 21 WEST—Attractively furnished apartment, 2 rooms, bath, kitchenette; southern exposure; electricity; linens; maid service; furnished; $100 month; 3 flights up.

88TH ST., 50 WEST—Two rooms, bath, kitchenette; attractive; piano; southern exposure. Harper.

89TH, 44 WEST—Nicely furnished front room, kitchenette privilege, private bath, electricity, telephone; $18-$25 weekly.

98TH ST., 203 WEST—Beautifully furnished apartment in modern apartment house; contains living room, bedroom, complete kitchen, bathroom, 3 large closets; to sublet to Oct. 1, at $170 per month; may be seen from 11 A. M. to 6 P. M.

105TH, 320 WEST—Two and three rooms, bath, kitchenette; elegantly furnished.

106TH ST., 308 WEST—Unusual, newly furnished two rooms, bath and kitchenette; southern exposure. Seen 10-5.

110TH, 527 WEST (Broadway)—Exceptionally attractive six rooms, two baths; all outside; $275 monthly. Cathedral 7201. Apt. 82.

110TH (Broadway)—Beautifully furnished S. E. corner apartment, 6 rooms, 2 baths; baby grand piano; $275. Cathedral 5825.

110TH, 527 WEST (Broadway)—Exceptionally attractive six rooms, two baths; all outside; $275 monthly. Cathedral 7201. Apt. 82.

115TH, 620 WEST, Apt. 62—Two beautifully furnished, large outside rooms, overlooking Hudson, kitchen privilege. $100 per month. Phone Pennsylvania 6652 appointment.

115TH, 620 WEST—Immaculately clean, newly furnished two and three rooms, kitchenette, regular stove, $110 and $150; mornings. Acheson.

115TH, 610 WEST—Nicely furnished, immaculately clean 3-room apartment; immediate possession.

118TH ST., 430 WEST—Six sunny, newly furnished rooms, $200; afternoons. Acheson.

120TH ST.—5 rooms, elevator bldg.; $130 to October; bargain. Phone Columbus 1277.

121ST, 527 WEST—Comfortable five-room apartment; sublease. Apt. 82.

125TH ST.—7 rooms, corner apt.; view Palisades; southern exposure; $200 to October; never rented before; bargain. Phone Columbus 1278.

186TH ST., WEST (2 Washington Terrace)—Four rooms, kitchen, bath; corner; floor private house; couple; $80. Wadsworth 9276.

225TH ST. (Cor. Marble Hill Av.)—Five rooms, $85; elevator apartment house, one block west of Broadway subway station and New York Central station. Superintendent. Phone Marble 775, or office, Worth 2468.

An elegantly furnished 5-room suite, linen, silver, complete, $1,800; modern, exclusive apartment; rent $100. N., 3,431 Broadway.

Apartment renting specialists; unusual selection of first-class furnished apartments. Cathedral 5825.

APARTMENT SPECIALIST ($175 upward)—Wickliffe Gray, 269 West 73d. Col. 3974.

CENTRAL PARK WEST—Superbly furnished seven-room corner apartment. Telephone 8198 Riverside.

ELEGANTLY FURNISHED corner apartment, consisting bedroom, sitting room, 2 dressing rooms, bath, kitchenette; facing park; use Pierce-Arrow limousine, with chauffeur and private garage; also colored cook. Leon Sobel, 215 Manhattan Av. Phone Academy 1647.

HIGH-CLASS FURNISHED APARTMENTS to rent for 3 months or longer.
SLAWSON & HOBBS, 162 WEST 72D ST.

LEASES ARE NOT REQUIRED,
BUT
REFERENCES ARE.
Apartments consisting of from 2 to 5 rooms and bath, with or without kitchens, completely furnished, including all hotel service, from $100 monthly.
305 TO 311 WEST 98TH ST.
HOTEL SCHUYLER ARMS.

RIVERSIDE DRIVE, 790 (157th)—Luxuriously, completely furnished apartment, 7 rooms, 2 baths; 11th floor, overlooking Hudson; silver, linen, Turkish rugs, paintings, complete kitchen; immediate possession; $500 month; lease to October, 1921. Telephone Canal 943 for appointment.

Sublet—Half of a high-class furnished apartment on 79th St., between Riverside and West End. T 58 Times.

WEST END AV., 646 (91st St.)—Delightful small apartment; seen 2-5, otherwise appointment; reasonable. Riverside 4174. Eaton.

Unfurnished—East Side.

12TH ST., 4 EAST—TWO ROOMS, BATH; REMODELED; IMMEDIATE OCCUPANCY; ON PREMISES; 12-3.

49TH, 156 EAST—Modern four all light rooms and bath; $150 monthly.

79TH, 112 EAST—Modern sunny apartment, 2 rooms, bath, dressing room.

APARTMENTS TO LET.

Unfurnished—East Side.

82D ST., 17 EAST (near 5th)—2, 3, 4, 5 rooms, baths; newly decorated; fireplaces; $115 to $350; immediate occupancy. Lenox 5817.

89TH, 22 EAST—3 and 4 room elevator apartments, furnished or unfurnished.

93D ST. (Corner Madison Av.) — Apartment hotel; beautiful new corner suite, 2 rooms and bath, $50 per room up. Hotel Ashton.

93D, 317 WEST—To sublet, 5 rooms with bath; $150 a month. Apply 3C.

Unfurnished—West Side.

27TH ST., 26 WEST.
Two rooms and bath; modern; $75.

57TH, 200 WEST—Luxurious 4-room apartment in beautiful Rodin studio and apartment building; 1 bedroom, real kitchen, large living room, dining room and bath.

70S—Apartment (remodeld), two rooms, kitchenette, bath, $110. Elberson, 25 West 42d St.

73D, 258 WEST—Unfurnished apartment; all conveniences.

83D, 46 WEST—Apartment of 8 outside rooms, sun in all bedrooms; to let from May 1. Address Apartment 2A.

85TH ST., 328 WEST—8-room apartment; fireproof building; $2,400 per year. See Supt.

86TH, 132 WEST—Two exceptional floors; suitable physician or studio; open fireplaces.

100TH, 319 WEST—Elegant three, four rooms, kitchenette; steam, parquete, electricity; exceptional view Hudson Drive; $200, $300; lease.

113TH ST., between Broadway and Amsterdam—Two large rooms, bath, kitchenette; immediate possession. Telephone Circle 760 mornings, evenings.

117TH, 203 WEST.
The Hamptons. High-class elevator apartment; facing Park; 8 rooms, $1,800.

130TH ST., 69 WEST—Fine 7-room apartment; rent $75; immediate possession; unfurnished. Call 7 East 42d St., Room 802.

137TH ST., near Broadway—Front room and large kitchen; reference. Phone Audubon 2348.

162D, 666 WEST—Three rooms, bath, modern elevator, being completely redecorated; long lease; tenant must purchase furniture.

187TH ST., 515 WEST—6 rooms, all improvements, high class elevator apartment; price $90; on premises. Phone Wadsworth 3048.

DOCTOR'S OFFICE.
Two rooms and bath; private entrance on street; 117 West 58th St.; immediate possession.

MT. MORRIS PARK WEST, 35—7-room apartment; price $150. Inquire on premises or phone Harlem 5427, Supt.

RIVERSIDE DRIVE—Change in business compels my leaving city and one of the best 7-room elevator apartments with all modern improvements; have arranged to be relieved of lease expiring October next if a satisfactory tenant is obtained; very attractive; price $175 monthly. Phone Morningside 2780.

RIVERSIDE DRIVE, 452.
Three-room studio apartment; fireproof building; $1,360 per year. See Supt.

RIVERSIDE DRIVE, 864 (near 158th St.)—Four rooms and bath; facing Drive; rent $80; non-elevator. Audubon 1802.

WEST POINT VIEW APARTMENT,
515 RIVERSIDE DRIVE, CORNER 135TH.
Newly decorated 7-room apartment.
Most attractive corner on Drive.
$175 monthly; immediate occupancy.
Morningside 2780 or on premises.

WEST END AV., 672—3 rooms, bath, kitchenette, ground floor, $1,800; top floor, 2 rooms, bath, kitchenette, $900 to $1,200; all improvements; maid service.

WEST END AV., 567—Two rooms, bath; entire ground floor; just redecorated; fireplace; $85. Phone Lenox 5817.

WEST END AV., 674 (near 93d)—Sunny two rooms, bath, kitchenette, $100.

3 ROOMS AND BATH.
"Sevillia," 117 W.58th; immediate possession.

Unfurnished—Bronx.

MORRIS AV., 2,011—High class elevator apartment, 4 rooms; all improvements; price $80; on premises.

Unfurnished—Brooklyn.

CLINTON ST., 265 (near Warren St.)—$65; 3 rooms, bath; maid service; steam heat, hot water. Apply premises.

APARTMENTS WANTED.

Furnished.

Wanted by couple, small housekeeping apartment; unquestionable neighborhood, Manhattan; furnished $90, unfurnished $75. Phone Col. 959, or write P. A., 55 West 69th.

Two rooms, bath, below 59th St.; phone morning, Gillis, Gramercy 707, or write particulars. L 135 Times.

Two young business men desire 2 rooms, bath, no other roomers, not over $75 monthly. C 63 Times.

FURNISHED ROOMS.

East Side.

30TH (Cor. Lexington Av., 163)—Exclusively for women; $10 weekly and up; room with use of bath, $14 weekly up; room with private bath, $18 weekly up; cozy, sunny, comfortable; telephone. Hotel Rutledge.

60TH, 161 EAST—Large room, kitchenette; $15; business couple; references.

64TH, EAST—Spacious rooms $80, also $50; decorator's unusual house; private bath, steam, parquet, lavatory. 849 Lexington Av.

83D, 153 EAST—Fine private house; elegant room; all conveniences; telephone.

89TH ST., 153 EAST—Large, pleasant room; private house.

West Side.

43D, 26 WEST—Two rooms, bath, lease, $100. Call today, 9:30-12, Bradlee, Apt. 4.

47TH, 41 WEST—Extra large, first floor, front; every convenience; $25 weekly.

52D, 224 WEST—Two-room suite facing Broadway. Mrs. Foy, Apt. 20.

59TH, 220 WEST (Central Park South)—Sunny single room, lavatory; gentleman; $14; charming apartment overlooking park; no transients.

69TH, 143 WEST—Beautiful two-room suite; business gentleman; second floor; references.

70TH, 219 WEST—LARGE, HANDSOMELY FURNISHED ROOM, ADJOINING BATH; KITCHENETTE PRIVILEGE; REASONABLE.

70TH, 28 WEST—Large, attractive room; private bath, electricity; references; $18 week; large hall room, $7 week.

70TH, 40 WEST — HANDSOMELY FURNISHED, MEDIUM SIZED ROOM.

71ST, 61 WEST — LARGE, BEAUTIFULLY FURNISHED FRONT BASEMENT, PRIVATE BATH, LAVATORY; KITCHENETTE PRIVILEGE; COMPLETE HOUSEKEEPING; REASONABLE.

71ST, 62 WEST — HANDSOMELY FURNISHED DOUBLE ROOM, ADJOINING BATH; ELECTRICITY; KITCHENETTE PRIVILEGE.

73D ST., 269 WEST—Large front room; sunny, warm house, hot water, limited kitchenette privilege; $15; no transient.

75TH ST., 259 WEST—Comfortably furnished bed-sitting room, with private bath, suitable for 1 or 2; also small room; gentlemen only.

76TH, 104 WEST—Southern room, private bath; well heated; kitchenette privilege; electricity; $85.

76TH, 133 WEST—Desirable front room, private bath, electricity; small, medium room.

76TH, 116 WEST—Well-heated, large room; electricity; telephone; large closets; $15.

77TH ST., 106 WEST—Newly furnished residence; large front room, electricity, private bath; gentlemen only; $14; references.

78TH (Near Riverside)—Front room, $60 month; private family. Schuyler 3720.

79TH (64 Riverside Drive)—Spacious rooms, steam heat, kitchenette privilege, $16-$23.

86TH, 329 WEST—Elegantly furnished, in private, refined; $100 month. Schuyler 6982.

86TH, 132 WEST—Front room; private bath; newly and handsomely furnished; references.

88TH, 344 WEST (Riverside)—Large room, private bath; small room; gentlemen; references.

89TH, 55 WEST—Elegant, newly furnished room, modern conveniences; high-class house.

93D ST., 250 WEST—Furnished outside room, adjoining bath; no other roomers; $15 a week. Flemming.

93D, 312 WEST—Attractive double room, twin beds. Riverside 5032, Apt. 32.

95TH, 316 WEST (Riverside)—Large front room; refined surroundings; gentleman. Apt. 32.

95TH, 311 WEST (Apt. 32)—An elegantly furnished room with alcove; suitable for two gentlemen; highest references.

101ST, 7 WEST—In private family, back and front parlors; suitable 2 or 3 adults; modern apartment. Saper.

113TH, 621 WEST—Private house; large room; private bath; 2d floor; gentlemen only; $18 a week.

118TH, 430 WEST—Attractively furnished, large front room, overlooking Columbia; gentlemen; references. Apartment 25.

120TH, 103 WEST—Comfortable furnished room; telephone; $7; one or two. Dunn.

144TH, 104 WEST—Furnished room, with running water, electricity, telephone. Dr. Hoffmann.

184TH (1,484 St. Nicholas Av., Apt. 85)—Room, improvements; business women, girls; $4.50.

CENTRAL PARK WEST, 224 (Near 82d)—Suite, overlooking park; suitable three gentlemen; steam, electricity, telephone; $21. White.

FURNISHED ROOMS.

West Side.

CENTRAL PARK WEST—Attractive, sunny front suite; private family. Connell, 5885 Columbus.

CONVENT AV., 330—Furnished and unfurnished room, private house; immediate. Audubon 4925.

COUPLE will share apartment, renting large front room to gentlemen; West 70th; private house; references. L 130 Times.

ELEGANTLY furnished, large rooms in beautiful house; suite 2-3; cultured men wishing exclusive home. Audubon 6585.

Large sunny bedroom; fireplace, lavatory; high class. Telephone 16724 Schuyler.

RIVERSIDE DRIVE—Delightful suite, strictly private, bath, shower, kept in immaculate condition; high-class apartment, Christian house; private family of two. Telephone Morningside 517.

RIVERSIDE DRIVE, 116 (Corner 84th St.)—Beautifully furnished suite overlooking Hudson; also one large room. Apt. 6 South.

RIVERSIDE DRIVE, 223 (94th)—Room, running water; single, $11.50; double, $13.50. Wentworth.

RIVERSIDE DRIVE, 92 (81st)—Handsome front room; refined, modern house, newly furnished.

WEST END AV., 411 (Corner 80th St., Apt. 3E)—Large corner room, running water, sunny; also medium; monthly; community kitchen.

WEST END AV., 818 (100th St.)—Large front room. Phone Riverside 4909.

UNFURNISHED ROOMS.

Montclair, N. J.—Lady alone will rent to couple or two women exceptionally large bedroom, unfurnished; privilege using facilities in tastefully furnished apartment; modern two-family dwelling; open fire, sun parlor; refinement and references essential; $65 monthly. Reid, 66 Watchung Av.

ROOMS WANTED.

Furnished.

Young woman, student, desires comfortable front room, with breakfast, private family; any excellent location considered; $100 monthly; state particulars; references exchanged. C 97 Times.

Room and private bath for couple with private family; A1 location, near 42d St. L 153 Times.

BOARDERS WANTED.

East Side.

30TH (Corner Lexington Av., 163)—Rooms, with meals, $18 weekly up; good home cooking; hotel service, elevator, telephone; for women exclusively. Hotel Rutledge.

38TH, 29 EAST—Large room; private bath; second floor.

West Side.

16TH ST., 7 WEST—Beautiful large front room; excellent table; electricity; reasonable; telephone.

54TH, 54 WEST—Large room, private bath; reference.

57TH, 87 WEST—Large, heated room; first-class board; bath, telephone electricity; Jewish house.

72D, WEST—Private American family, house highest type; room suitable two gentlemen or couple; excellent cuisine. Columbus 8194.

72D, 228 WEST—Elevator, steam heat, electricity; large room; bath. Columbus 1045.

72D, 245 WEST—Beautiful double room and single room, with board.

73D, 302 WEST—Desirable double room, private bath, exclusive house, excellent meals.

76TH, 9 WEST—Room, suitable for 2 business gentlemen, in high-class Jewish boarding house. Berger.

78TH, 256 WEST—Large room, running water, electricity. Call after 11 A. M.

82D, 124 WEST (Graycourt)—Unusual and attractive large parlor, steam heat.

89TH, 321 WEST—Private family; beautiful room; all improvements; twin beds; bath; exceptional table; gentlemen; business couple.

103D, 239 WEST.—Large double and single rooms; meals, elevator, electricity; excellent heat and hot water; near Broadway.

120TH, 116 WEST—Double room, adjoining bath; Jewish table. Brody, Morningside 2123.

120TH, 54 WEST—Elegantly furnished parlor floor 3 rooms, kitchenette; suitable professional or adult family; $175; long lease.

RIVERSIDE DRIVE—Private family; cheerful outside room, two windows; running water; board; $25; American gentleman. Telephone Morningside 7231.

THE EVELYN LODGE.
Charmingly Attractive Winter Residence,
20 Min. Downtown Manhattan,
Elegantly Furnished; Excellent Cuisine;
Parlors, Comforts, Cleanliness.
Weekly $18 Up; Capacity 75; Booklet,
11 Years Under One Management.
71 Central Av., St. George, S. I.

BOARD WANTED.

Want for wife and self, two children, three and seven, respectively, and their nurse, two or three rooms, one or two baths, with board, within easy commuting distance Manhattan, preferably, where no other boarders are taken; pay good price for accommodations; references asked and exchanged. Address, giving fullest particulars, Attorney, Room 153, 1 Madison Av., New York City.

COUNTRY BOARD.

Westchester County.

The Pepperday, New Rochelle, N. Y., superior family hotel, open year round; steam heated; 35 minutes Grand Central Terminal. Phone New Rochelle 2064.

Rockledge Manor Hotel, 124 Bruce Av.; convenient location at city line; refined surroundings. Tel. 3344 Yonkers.

New Jersey.

Newly furnished rooms, home cooking, $17-$20; electricity, steam. 439 Washington Av., Montclair, N. J. Phone 1285M.

Brick Church—The Buckingham, Prospect St., near station—Double room, suites of 2 or 3 rooms, bath.

SITUATIONS WANTED—Female.

ACCOUNTANT—Books opened, closed, balanced, audited, disentangled, posted for firms without bookkeepers; Federal and State tax returns prepared. Edna Brown, Pennsylvania 6887.

ASST. BOOKKEEPER—Ambitious, accurate and reliable; familiar with detail of office work; 3 years' experience. C 923 Times Harlem.

BOOKKEEPER-TYPIST—Competent, reliable, thoroughly experienced; trial balance; $30. C 115 Times.

DRESSMAKER, Mrs. Katherine Ott, 225 East 18th St. Telephone Gramercy 377. Gowns and frocks; any design; your material.

SECRETARY - STENOGRAPHER, ACCURATE; $30. T 575 TIMES DOWNTOWN.

STENOGRAPHER-SECRETARY, expert; educated, refined, intelligent young lady; knowledge bookkeeping, banking, all office details; references; $35. T 578 Times Downtown.

STENOGRAPHER, capable, thoroughly experienced, automobile engineering; $30. O 751 Times Downtown.

STENOGRAPHER-TYPIST, neat, accurate, reliable. Gertrude Natelson, 202 West 116th. University 6950.

STENOGRAPHER, several years' experience, desires position with reliable firm; salary $30. F. Dick, 952 Tiffany St., Bronx.

STENOGRAPHER, secretary, experienced, efficient, good education; references; $25 week. E 198 Times.

STENOGRAPHER — Beginner; high school education. Anna Cohen, 100 Norfolk St.

SWITCHBOARD OPERATOR and clerk, experienced busy board, desires position; $18. A. Flege, 554 West 160 St., City.

WOMAN of education and culture is open for engagement as housekeeper in private family, or as matron or hostess in industrial or mercantile establishment or hotel; will bring to position many years' experience as the socially prominent head of her own household, in a well-to-do American home. G 783 Times Downtown.

SITUATIONS WANTED—Male.

ACCOUNTANT—Books systematized, audited, closed; tax specialist; arrangements firms without bookkeepers; corporation, partnership accounting; reasonable. Greene, 207E Hudson Terminal Building. Telephone Cortlandt 447.

ACCOUNTANTS, certified, will audit your books and close them for the year; Federal and State income tax reports. COMMERCIAL CERTIFIED ACCOUNTING CO., 220 5TH AV. MURRAY HILL 9070.

ACCOUNTANT, books opened, closed, audited, tax reports; arrangements firms without bookkeepers; $2.50 weekly; corporations organized. Goldwater, 132 Nassau. Telephone Beekman 7300.

ACCOUNTANT, beginner, 4 years' bookkeeping experience, advanced accountancy student, desires junior accountant position. G 710 Times Downtown.

ACCOUNTANT, semi-senior, experienced, desires position with certified accountant. D 164 Times.

ACCOUNTANT, junior, university student, desires connection with accountant. O 701 Times Downtown.

ACCOUNTANT, bookkeeping; $2.50 weekly; tax reports, &c. Mr. Henry. Beekman 3510.

ACCOUNTANT, head bookkeeper, age 40, desires change. O 719 Times Downtown.

SITUATIONS WANTED—Male.

ADVERTISING MAN.
Can you use a young chap, clean cut, well educated, enthusiastic, with a four-year record as producer of energized sales building advertising copy and sales letters? Familiar with the details of an advertising department; will start at moderate salary if future measures up with my ambition; age 26; Christian; married. N 69 Times.

ANALYST with wide experience; technical graduate. N 88 Times.

ARTIST, wishes free lance work. Phone Pennsylvania 2566.

BOOKKEEPER, expert, thorough knowledge controlling accounts; $40. Peterson, 593 Bedford Av., Brooklyn.

BOOKKEEPER, ledger clerk, six years, desires position with advancement. M 154 Times.

BOOKKEEPER, 28, correspondent, executive; ten years' experience; $35. C 117 Times.

BUYER of ladies' cloaks and suits desires position in ladies' ready-to-wear store or department store preferred; 26, married, good character; can show results. L 119 Times.

CHAUFFEUR, American, 38, medium size, 15 years' experience, city driving, Pierce-Arrow, Locomobile, Cadillac; 2 years last position, best reference. Smith, 169 West 98th St.

CHAUFFEUR—We have several good men, with from 3 to 9 years' references on last positions; this is not an employment bureau. Society of Professional Auto Engineers, 1,947 Broadway. Tel. Columbus 10276.

CHAUFFEUR, 7 years' experience, wishes position, private; expert mechanic; best reference. W. Jordon, 363 West 50th St.

CHAUFFEUR-MECHANIC, Japanese young man, careful driver and good mechanic, desires position in private. 330 East 57th St.

COLLECTOR—Neat young man, high school graduate, good talker; best references. H. Appelbaum, 1,160 51st St., Brooklyn.

DRAFTSMAN, experienced, 22 years in engineering, machine design, wishes additional work. Watkins, 134 Broadway, Brooklyn. Tel. Cathedral 7639.

DRAFTSMAN, mechanical, experienced. Grandes, 1,220 East New York Av., Brooklyn.

EDITOR WANTS PERMANENT CONNECTION WITH PROGRESSIVE PUBLISHING HOUSE OR MAGAZINE. EDITOR, 306 TIMES.

EXECUTIVE ASSISTANT.
POSSESSES WIDE ENGINEERING AND BUSINESS EXPERIENCE, COLLEGE GRADUATE, 29 YEARS OLD, DESIRES POSITION REQUIRING SERVICES OF TECHNICALLY TRAINED BUSINESS MAN POSSESSING ENERGY, TACT, AND GOOD JUDGMENT. O 731 TIMES DOWNTOWN.

EXECUTIVE, 34, 20 years' business and legal training; credit and collection experience; expert correspondent; broad knowledge of business; seeks responsible position with reputable house. A 753 Times Downtown.

EXECUTIVE, 34, 20 years' business and legal training; credit and collection experience; expert correspondent; broad knowledge of business; seeks responsible position with reputable house. A 753 Times Downtown

EXECUTIVE—Well-educated young man desires employment evenings; correspondent, accountant, and secretary. F 133 Times.

IMPORT, EXPORT MAN, 27, experienced correspondent, claim adjuster. Schwank, 1,827 Amsterdam Av.

JAPANESE school boy wants work in bachelor's or very small family where he can have the hours between 12:30 and 3:30 P. M.; best references. C 79 Times.

MAN, American, 37, college graduate, several languages, seeks occupation evenings after 5, business, secretarial, tutoring. N 84 Times.

MANAGER—I have had 21 years' business experience from office boy to office, factory, and sales management, both domestic and export; am at present holding a responsible position, but can give excellent reason for desiring to change; if you have the opportunity, offer it. H 380 Times.

MANAGER, art, idea man, desires making change. Address K 237 Times.

OFFICE MANAGER, EXECUTIVE,
thorough commercial training, long experience as office manager, able executive, excellent correspondent, Christian, capable of filling responsible position, desires opening where ability, character, and thoroughness are needed. C 91 Times.

SALESMAN,
TEN YEARS' TRAVELING EXPERIENCE, 35 YEARS OLD, MARRIED, NOW SELLING FOR JOBBER, WANTS POSITION SELLING FOR MANUFACTURER OR PRODUCER; PREFER LINE NEEDING EXPANSION, WHERE THERE WOULD BE OPPORTUNITY TO BECOME SALES MANAGER AND PROCURE INTEREST IN BUSINESS; CAN PRODUCE RESULTS; SALARY $3,600, EXPENSES AND BONUS OVER FIXED AMOUNT OF SALES. ADDRESS P. O. BOX 635, NEW ROCHELLE, N. Y.

SALESMAN,
age 25, college graduate, two years' selling experience, two years lieutenant in army, selling wholesale and retail drug and department store trade in South, prefers position as sales correspondent; highest references. G 641 Times Downtown.

SALES CORRESPONDENT, SALESMAN.
Young man, 28, familiar with detail work in office, handling of sales in person or by mail, desires to connect permanently with reliable business firm to take charge of correspondence; successful past sales record; best of references furnished as to ability and character. Address D. B. Shepard, 2,708 Broadway, Apt. 17. Phone Academy 3178.

STENOGRAPHER-SECRETARY, 26, Christian, 8 years' experience, well educated, thoroughly competent, energetic and conscientious worker. F 146 Times.

STENOGRAPHER, touch typist; age 23; high school graduate; references; understands French and German; salary $25. C 88 Times.

TRANSLATOR FOR RUSSIAN, POLISH, GERMAN, AND YIDDISH INTO ENGLISH. TRANSLATOR, 310 TIMES.

UPHOLSTERER wants private work; one who understands his business; references. Call or write G. Lipton, 1,032 Lexington Av.

YOUNG MAN, 25, university graduate, newspaper experience, 2 years' editorial and secretarial work on scientific publication, wants position with publishing house or periodical; good future, not initial salary, main consideration. C 33 Times.

YOUNG MAN, 21, AMBITIOUS, WISHES POSITION WITH CITY FIRM; SLIGHT EXPERIENCE; GOOD EDUCATION; EXCELLENT REFERENCES; CHRISTIAN. C 116 TIMES.

YOUNG MAN, speaking and writing French, German, Hebrew, and Arabian, desires position bookkeeper or clerk. L. Goodstein, 2,794 8th Av., N. Y., care Goldberg.

YOUNG MAN, 20, seeks employment in purchase or sales department of commercial house as office assistant; excellent references. G 776 Times Downtown.

YOUNG MAN, 25, desires position with progressive concern offering chance for advancement; experienced office supervisor. J. P. Green, 558 East 2d St., Brooklyn.

YOUNG MAN, writes fair hand, accurate at figures, knowledge bookkeeping; experienced stock records; $20. G 785 Times Downtown.

YOUNG MAN, 26, married, desires responsible position; highest references. Feldman, 60 Sheriff.

YOUNG MAN, 20, wishes position with wholesale house offering an opportunity to sell. H 384 Times.

YOUNG MAN, 20, Christian, desires evening position, about five hours; various experience; state salary. C 75 Times.

YOUNG MAN, 19, desires steady position with opportunity for future; about $22. C 76 Times.

YOUNG MAN, 18, high school graduate, typist, wishes opportunity to learn the advertising line; best references. C 82 Times.

YOUNG MAN, wide business experience, seeks evening employment. L 63 Times.

YOUNG MAN, 26, wishes position; familiar with shipping. O 786 Times Downtown.

HELP WANTED—Female.

ACCOUNTANT—Young woman of 25 to 30 years, for responsible position with large institution; must be experienced and thoroughly understand accounting in all its details; average bookkeeping knowledge will not suffice; reply in own handwriting, stating age, religion, by whom employed and period of service; also, salary expectations. Y 105 Times Annex.

ADDRESSERS wanted, on Belknap Hand-feed and Rotary Stencil Addressing machine; good salary and chance for advancement; state age, religion, experience and salary expected. T 104 Times.

ARTISTS wanted, expert at batik; no others need apply; good opportunity. Javan Studios, 309 5th Av.

ASSISTANT BOOKKEEPER to do ledger work only. Write, stating salary, Cohn & Rosenberger, 1,328 Broadway.

BILL CLERK,
experienced; good opportunity for advancement. David Crystal, 11 East 26th St.

BILLING MACHINE OPERATOR—A rare opportunity for a person of ability. Apply Room 1108, 71 West 23d St.

BILL CLERK wanted. Apply 460 Washington St.

BOOKKEEPER—Young lady, neat and accurate, to take full charge of double entry set of books; must be experienced and used to handle details; export experience preferrd but not essential; good salary to start, with bright future prospects. Apply in person between 10 and 12 A. M., George B. Herzig Co., 252-254 West 28th St.

BOOKKEEPER wanted; must be competent to keep complete set of books; experience absolutely essential; good prospects for advancement for right party, to make permanent connections with large house; state in detail past experience and salary expected. T 118 Times.

BOOKKEEPER, experienced on Underwood bookkeeping machine by downtown jobbing house; position will give opportunity for advancement; salary $25 to start. T 564 Times Downtown.

HELP WANTED—Female.

BOOKKEEPER, capable of taking full charge of office; one experienced in hosiery and underwear business preferred; charge, double entry, controlling accounts and monthly trial balance essential. Write, stating age, salary and experience. P 211 Times.

BOOKKEEPER, experienced, accurate, intelligent worker, for large concern. Apply between 1 and 3 P. M. only, Rockhill & Vietor, 22 Cliff St., New York. Ask for Mr. Feinbaum. Take subway to Fulton St. and Broadway, walk down to Cliff St.

BOOKKEEPER, experienced double entry, trial balance, controlling accounts; wholesale house; good opportunity for advancement; state qualifications, salary. Write P. S., 66 Times Downtown.

BOOKKEEPER, STENOGRAPHER, TYPEWRITER, TO WORK AT ELIZABETHPORT, N. J.; STATE AGE, SALARY, AND REFERENCES. O 732 TIMES DOWNTOWN.

BOOKKEEPER, assistant, experienced, with knowledge of stenography; one who is neat and accurate. Phone Beekman 3775 for appointment. Joseph Musliner Co.

BOOKKEEPER'S ASSISTANT,
ledger clerk; must write and figure well; also take off trial balance. Dutton, 681 5th Av.

BOOKKEEPER ASSISTANT, experienced, in concern offering unusual advancement; state age and salary. K. R., 621 Times Downtown.

BOOKKEEPER AND STENOGRAPHER; must be thorough; state salary. C 921 Times Harlem.

BOOKKEEPER, experienced, stenographer with shorthand experience. Hasboush Mfg. Co., 98-100 Greenwich St.

BOOKKEEPER, experienced in cotton goods business; closed Saturdays. A. Jacobs & Son, 251 Church St.

BOOKKEEPER, thoroughly experienced, control ledger; electrical experience preferred; $30 start. T 55 Times.

BOOKKEEPER, capable, at least 3 years' experience; permanent position. T 96 Times.

CASHIERS.
A number of intelligent young women, of good appearance, to work as cashiers in the Childs restaurants.
APPLY EMPLOYMENT DEPARTMENT,
270 6TH AV.,
between 8 and 10 A. M.

CASHIER, intelligent girl of neat appearance to assist in office of retail store; state references and salary. C 122 Times.

CHAMBERMAIDS wanted at the Broadway Central Hotel; short hours. Broadway and 3d St.

CHECKING CLERK in advertising agency; experienced; opportunity advancement. Scott & Scott, 220 West 42d.

CLERICAL WORKER—Young lady, good penman, accurate at figures, knowledge typewriting preferred; by private dressmaking house, Plaza district; Christian firm; salary begin $18; state age, business experience and religion. E 215 Times.

CLERICAL WORK.
Young lady to assist in office and do filing and typewriting. Weaver-Ebling Automobile Co., 2,230 Broadway, at 79th St.

CLERKS.
YOUNG WOMEN BETWEEN THE AGES OF 20 AND 25 YEARS FOR EMPLOYMENT WITH LARGE CORPORATION; GOOD WORKING CONDITIONS; PERMANENT POSITIONS; STATE AGE, EXPERIENCE AND SALARY. A BOX 762 TIMES DOWNTOWN.

CLERK, with some knowledge of stenography, for permanent office position with growing concern; excellent opportunity for advancement; no objection to beginner. Address, stating religion, experience and salary to start.

CLERK to open, distribute, and make proper accounting of mail on typewriter; large institution; hours 9 to 5; must be accurate and have good references; give age, salary desired, and telephone number. F 829 Times Annex.

CLERK
wanted to assist in keeping record in factory office in Hoboken; answer, stating age, past experience, if any, salary expected to start. B 625 Times Downtown.

COMPTOMETER OPERATOR, one with experience, METROPOLITAN ELECTRIC MANUFACTURING CO., BOULEVARD AND 14TH ST., LONG ISLAND CITY; 15 minutes from Grand Central Station. Take Queensborough Subway at 42d St. and get off at 11th St.

COMPTOMETER OPERATOR—A rare opportunity for a person of ability. Apply Room 1108, 71 West 23d St.

COOK, white, three in family; no washing; house; references required. Apply 332 East 88th St. Tel. Lenox 4291.

DICTAPHONE OPERATOR,
EXPERIENCED, BY PUBLIC SERVICE CORPORATION, QUEENSBORO BRIDGE PLAZA, LONG ISLAND CITY; WRITE, STATING QUALIFICATIONS AND SALARY DESIRED. ADDRESS DICTAPHONE, BOX 48, LONG ISLAND CITY.

DICTAPHONE OPERATOR in large office of mercantile house; pleasant surroundings. Call 17 Park Place, N. Y. City.

DICTAPHONE OPERATOR—A rare opportunity for a person of ability. Apply Room 1108, 71 West 23d St.

DRESSMAKERS,
WAIST FINISHERS,
SKIRT FINISHERS.
Steady position; highest wages; 44-hour week; bright corner workroom; employes' rest and lunch rooms.
HICKSON, INC., 661 5TH AV.,
8th floor.

ELECTRICAL REPAIR WORK.
WOMEN FROM 20 TO 30 YEARS OF AGE, WITH MECHANICAL ABILITY, FOR INTERESTING WORK UNDER SPLENDID CONDITIONS; GOOD PAY AND STEADY WORK. A BOX 761 TIMES DOWNTOWN.

ELLIOTT-FISHER OPERATOR to do billing for dry goods commission house; must be expert, with at least four years' experience in similar line; no others need apply. Call Barnard, Phillips & Co., 95 Madison Av.

ENTRY CLERK—A rare opportunity for a person of ability. Apply Room 1107, 71 West 23d St.

FILE CLERK wanted in stencil addressing department of large organization offering splendid opportunities to aggressive and conscientious workers; pleasant surrounding and beginners considered; state age, religion, and salary expected T 103 Times.

FILE CLERK and general office assistant; good salary. Call American Bead Co., Inc., 485 5th Av., New York City.

FILE CLERK (Library Bureau)—A rare opportunity for a person of ability. Apply Room 1108, 71 West 23d St.

FILE CLERK wanted. Apply 460 Washington St.

FORELADY wanted; must be thoroughly experienced in children's white dresses. Apply Cellmore Dress Co., 176 East 106th St. Phone Harlem 3681.

GENERAL CLERK for large office; rare opportunity for person of ability. Apply Room 1108, 71 West 23d St.

GIRLS AS CLERKS.
GIRLS, AGE 17 AND OVER, WANTED AS CLERKS; PERMANENT POSITIONS, LARGE FINANCIAL INSTITUTION; HOURS 9 TO 4:30; SATURDAY HALF HOLIDAY; LUNCHEON SERVED FREE; OPPORTUNITY TO STUDY TYPEWRITING, STENOGRAPHY AND DICTAPHONE WITHOUT EXPENSE; SALARY TO START $12.00; CALL AFTER 9 A. M. ROOM 5030 METROPOLITAN LIFE BUILDING, 4TH AV. & 23D ST., NEW YORK.

GIRL
TO ASSIST FILING CLERK; SALARY $12 TO $15.
MARVEL NEEDLECRAFT WORKS,
309 5TH AV.

GIRLS.
Permanent position open for 16-year-old girl at simple clerical work; must have neat and readable handwriting; no previous experience necessary; salary $10 to begin.
C. H. D. ROBBINS CO.,
150 MADISON AV.

GIRLS—LACE DEPARTMENT, LARGE IMPORTING CONCERN, HAS DESIRABLE POSITION FOR ENERGETIC YOUNG GIRLS; OPPORTUNITY FOR ADVANCEMENT. CALL 867 BROADWAY.

GIRL, BRIGHT, TO OPERATE TELEPHONE; ONE WITH EXPERIENCE MONITOR BOARD. APPLY MONDAY. LEFKOWITZ & FISHER, 54 WEST 21ST ST.

HELP WANTED—Female.

GIRLS AS TYPISTS.
GIRLS, AGE 17 AND OVER, WANTED AS TYPISTS; PERMANENT POSITIONS; LARGE FINANCIAL INSTITUTION; HOURS 9 TO 4:30; SATURDAY HALF HOLIDAY; LUNCHEON SERVED FREE; OPPORTUNITY TO STUDY STENOGRAPHY AND OPERATION OF DICTAPHONE WITHOUT EXPENSE; SALARY $12. CALL AFTER 9 A. M., ROOM 5030, METROPOLITAN LIFE BUILDING, 4TH AV. AND 23D ST., NEW YORK CITY.

GIRL, wanted in office of publishing company to assist in addressing and mailing department; salary $12. Address Permanent, P. O. Box 654, City Hall Station, New York City.

GIRL, small, wanted in large advertising agency; one who is familiar with operating a mimeograph. Apply J. Walter Thompson Co., 244 Madison Av., New York City.

GIRLS, beginners, by large insurance; opportunity for advancement. Call Personnel Department, 10th floor, 115 Broadway.

GIRL for office work; good opportunity for advancement. Call 110 West 40th St., all day Saturday. Room 803.

GIRL, bright, in office of large automobile concern, for clerical work; state salary. Box 208, 852 Columbus Av.

GIRL as switchboard operator with publishing firm; no experience necessary. Gardner Moffat Co., 22 East 17th St.

GIRLS wanted for mailing department. The Macmillan Co., 66 5th Av. Apply Mr. Lucas, 6th floor.

GOVERNESS, nursery, wanted; previous experience not necessary if qualifications are proper; an exceptionally good position in a nice home in New Rochelle; answer, stating fully education, training, and experience; give age and salary expected. Y 43 Times Annex.

GOVERNESS, nursery, with kindergarten training, for 2 boys, aged 3 and 5. 315 West 81st St.

HOUSEWORK—Two Swedish, Finnish or French women to do work of house for four adults; commuting distance in country, near station; must be good cook, both well recommended; no washing; furnace man kept; gas range, own bath; all conveniences; wages $60 and $55. Call Saturday between 11:30-12:30. F. L., 114 East 71st St., N. Y. C.

HOUSEWORKER—White girl to do general housework, family of two adults; no washing; apartment, third floor. Graham, 54 West 94th St.

HOUSEWORKERS — Couple for general housework; references required. C. Mann, 623 Francis St., Pelham Manor, N. Y. Phone 4891 Pelham.

LABELER in wholesale drug house; experience not necessary. R. W. B., 87 Fulton St.

LADY of neat appearance to arrange, demonstrate for electrical appliances in the home; one of magazine experience will find a good opening; salary and commission. Apply Premier Service Co., 2,010 Broadway.

LAUNDRESS, first class, for 3 days a week. Rhinelander 9002.

MARRIED couple required in private home at Englewood, N. J.; man must be capable driver, understand care of automobiles and make himself generally useful; wife must be good cook; $160 a month, room and board; references required. Apply T. J. McEniry, Employment Manager, W. & A. Fletcher Co., 14th & Hudson Sts., Hoboken, N. J.

MODEL, SAMPLE, SIZE 18.
ATTRACTIVE YOUNG LADY; HIGH-CLASS DRESSES. APPLY ALL WEEK.
M. & H. RENTNER,
6TH FLOOR, 2 WEST 33D.

MODEL—EXPERIENCED, STYLISH YOUNG LADY, SIZE 36, FOR SHOWROOM OF COAT AND SUIT HOUSE; STEADY EMPLOYMENT; HIGHEST SALARY TO RIGHT PARTY. MORRIS STRASSMAN, 303 5TH AV.

MULTIGRAPH OPERATORS wanted by large organization offering splendid opportunities to neat appearing, aggressive and conscientious workers; pleasant surroundings and beginners considered; state age, experience, religion, and salary expected. T 102 Times.

NURSING.
EARN WHILE YOU LEARN.
A splendid opportunity to enter the profession of nursing is offered at the Beth Israel Hospital, Cherry and Jefferson Sts., to young ladies who have had one year's high school tuition or its equivalent. Apply by letter or in person to Miss S. C. Sharp, Superintendent Training School.

NURSE, graduate, to be connected with welfare association of large Christian manufacturing concern in Brooklyn; one who has had experience in handling emergency cases and will take interest in employes; conscientious worker; steady position; congenial working conditins; good hours and vacation promised; salary $28 per week. T 65 Times.

NURSE, colored, Southern, to care for well-trained boy, 17 months old; wages $55 a month; more pay if satisfactory; best references required. Phone 3187 Fordham between 9 and 12 A. M.

NURSE, for 2-year-old baby and infant; must be experienced and have reference. Call between 10 A. M. and 1 P. M., Callan, Hendrik Hudson, Broadway and 110th St.

NURSE, graduate, for night supervising; $75 a month and maintenance. Philanthropin Hospital, 2,076 5th Av.

NURSE, infant, best references, for 14-months healthy baby; salary $65. Apply Sarantis, 286 Fort Washington Av.

NURSE, experienced, for small child; good references; French preferred; salary $60; in city. D 151 Times.

NURSE, experienced, refined, for two children, boy 3, girl 13 months. Call Morley, Riverside 6100.

OFFICE ASSISTANT—General office work; familiar with card index; must be plain writer and good at figures; apply by letter, give age, experience, and salary. H. M. Manheim & Co., 87 Nassau St.

OFFICE ASSISTANT, bright girl, to assist on books; must write a good hand and be good at figures; good position for the right party. Apply Sterling Button Co., 8 West 30th St.

OFFICE ASSISTANT, familiar with typewriter; must be good at figures; salary $22. Apply to Mr. Erskine, Rogers Pyatt Shellac Co., 81 Water St.

OFFICE ASSISTANT.
Young girl for office of Bronx furniture store; state age, experience and salary expected. M 1294 Times Bronx.

OFFICE ASSISTANT, chance for advancing. Apply in person. N. Y. Telephone Co., Bridge Plaza, Long Island City.

OFFICE GIRLS, 14 to 16; good chance for advancement to clerical positions. Address P. O. Box 325, City Hall Station, New York.

OPERATOR, billing machine; Remington-Wahl adding attachment; Christian firm; must furnish best references; state experience. L 40 Times.

OPERATOR—Switchboard relief, hours 1 to 4 P. M. Reply, stating experience, salary expected. Manager, T 116 Times.

OPERATOR for switchboard and to do clerical work. Apply 460 Washington St.

PIANISTS.
Several refined young women, able to demonstrate popular music, will be given teacher's course in preparation for regular, part time, and substitute positions. Call Winn School of Popular Music, 44 West 34th St., 10 A. M. to 10 P. M.

PRINTING—Young lady, with experience, for printing office, to assist superintendent in detail work; must be able to operate a typewriter. B 651 Times Downtown.

SALESWOMEN—Excellent offerings to ladies who who have sold books, or courses in accountancy and bookkeeping; drawing account against commissions. R 595 Times Downtown.

SALESLADIES, extra, $3; no experience necessary. Call Weisbecker, 270 West 125th.

SEAMSTRESSES.
ATTRACTIVE POSITION IN OUR WORKROOM FOR CLEVER SEAMSTRESSES.
MARVEL NEEDLECRAFT WORKS,
309 5TH AV.

STENCIL CUTTER,
experienced on Belknap two-field silk stencils, subscription department. We are looking for the girl whose experience makes her confident; she can earn $22 or more. Apply to
Miss Carlock,
The Butterick Publishing Co.,
326 Hudson St., New York (2d floor.)
Take 7th Av. subway to Houston St.

STENOGRAPHER—SPLENDID OPPORTUNITY FOR ONE EXPERIENCED IN SILK BUSINESS; MUST BE QUICK AND ACCURATE. LE ROY SILK MILLS, 130 MADISON AV.

STENOGRAPHER and TYPIST—Young lady, neat and accurate, able to take ordinary commercial dictation and to write a neat and grammatically correct letter; some experience preferred; good opportunity for a beginner, with good salary to start. Apply in person, 10 to 12 A. M., George B. Herzig Co., 252-254 West 28th St.

HELP WANTED—Female.

STENOGRAPHER, FIRST CLASS, FOR EXPORT ADVERTISING DEPARTMENT; EXCELLENT OPPORTUNITY FOR THE RIGHT PERSON. APPLY TO MR. J. F. McCARTY, FIRESTONE TIRE AND RUBBER CO., 1,871 BROADWAY.

STENOGRAPHERS REQUIRED BY AN ELECTRICAL MANUFACTURING COMPANY, LOCATED IN THE BRONX; STATE AGE, EXPERIENCE, RELIGION AND SALARY ASKED IN YOUR APPLICATION; THERE IS AN EXCELLENT, EXCEPTIONAL OPPORTUNITY FOR ADVANCEMENT. WRITE E. C., BOX 144, 1,358 BROADWAY.

STENOGRAPHER, age 21 to 40, for permanent position by a long-established Christian concern in Jersey City; must be capable and have had two years' experience; state age race, school education, stenographic experience, and salary expected. Y 64 Times Annex.

STENOGRAPHER — Young woman, high-school graduate; must have some experience and be able to spell and punctuate correctly; pleasing appearance; not over 26; hours 9 to 5, 12:30 Saturday; salary $20 week; interview by appointment. National Board of Reviews, 70 5th Av., 7565 Chelsea.

STENOGRAPHER,
experienced with manufacturing and electrical engineering concern; Christian firm; state age, experience, salary expected. Box 928, 1,777 Broadway.

STENOGRAPHER
Experienced, by large public utility corporation; Queensboro Bridge Plaza, Long Island City; write, stating qualifications and salary desired. Stenographer, Box 48, Long Island City.

STENOGRAPHER, experienced, good, permanent position to right party, with manufacturing corporation located in Bronx; answer, stating fully your experience, giving age, salary you have been earning, and name references. Y 44 Times Annex.

STENOGRAPHER-TYPIST—Young lady in office of Brooklyn manufacturing concern; prefer girl living in Brooklyn; state experience and salary desired. Metal Litographing Co., Bush Terminal No. 19, 168 39th St., Brooklyn.

STENOGRAPHER-TYPEWRITER, in office of wholesale trimming house; permanent position; call or write, giving references and stating salary desired. The S. B. B. Co., 48 East 25th St.

STENOGRAPHER.
Be quick and accurate, are familiar with office work; splendid chance for advancement; Christian firm; reply, state age, salary, references. S. O., 469 Times Downtown.

STENOGRAPHER, experienced; must be rapid and accurate and understand detail work with a busy executive; good salary and prospects for advancement offered. American Twine Co., 135 West 44th St., city.

STENOGRAPHER by Christian firm; good salary to start; rapid advancement assured. Apply in person after 10 A. M., H. Beyer, Crowell Publishing Co., 416 West 13th St., New York City.

STENOGRAPHER-TYPIST, bright, neat, and accurate; a good opportunity for one who is willing; salary to start $15. Please call 7th floor, 48 West 4th St.

STENOGRAPHER, preferably high school graduate with some stenographic experience; Christian concern; salary about $20. B 674 Times Downtown.

STENOGRAPHER, experienced, and accurate with figures; general office work; steady position; good salary; Christian firm. Call Barry, 79 Crosby St.

STENOGRAPHER, thoroughly experienced, also able to take German dictation; state age, references, and salary expected. B 658 Times Downtown.

STENOGRAPHER, Oliver operator, for accountant's office; statement work; salary $25 to $30 per week; state experience and references. B 633 Times Downtown.

STENOGRAPHER.
Must be experienced; good opportunity to right party; salary $25. Weaver-Ebling Auto Co., 2,230 Broadway, at 79th St.

STENOGRAPHER; must be experienced and capable; good opportunity and salary; pleasant working surroundings. 106 Lafayette St., 2d floor.

STENOGRAPHER.
Good German and English and perfect typist (Underwood). Call Room 63, 256 Church St., Franklin St. Station.

STENOGRAPHER, young lady; permanent position for one with initiative and ability; state previous experience and salary wanted. T 68 Times.

STENOGRAPHER, brokerage experience; good opportunity to advance; salary $20 per week; hours 10 to 6. Call Galvin & Co., 50 Broad St.

STENOGRAPHER, experienced, for export business; state age and salary, otherwise application not considered. B 527 Times Downtown.

STENOGRAPHER, experienced; pleasant office; salary $20 to start. Apply Creamery Package Mfg. Co., Room 504, 47 West 34th St.

STENOGRAPHER, in publishing house; excellent chance for advancement to one who is intelligent and ambitious; $18 to start. Wise & Co., 56 West 45th St.

STENOGRAPHER wanted, by prominent coat and suit house; experienced only. Hunter, 48 West 25th.

STENOGRAPHER, by Christian firm in 34th St. district; salary $20. Box 931, 1,777 Broadway.

STENOGRAPHER AND TYPIST, beginner preferred; steady position. Heather, 19 West 36th St.

STENOGRAPHER — Beginner, as assistant stenographer in wholesale woolen commission house. Cox & Schreiber, 225 4th Av.

STENOGRAPHER in congenial law office; legal experience; salary $22-$25. Call 1228, Woolworth Bldg.

STENOGRAPHER AND TYPIST wanted. Call 12 to 1, American Toy and Novelty Co., 19 East 15th St.

STENOGRAPHER, experienced ladies' hat business. Apply 26 West 38th, Georgette Hat Co.

STENOGRAPHER, competent, state experience and salary expected. G 794 Times Downtown.

STENOGRAPHER, four typists, four beginners for general office training. Thomas Nelson & Son, 381 4th Av.

STENOGRAPHER; good spelling essential; opportunity for right party; good hours, pleasant surroundings. Jewish Hospital, Classon and St. Marks Av., Brooklyn.

STENOGRAPHER, six months' experience, rapid advancement, with growing concern. Federal Phonograph Co., 600 West 181st St.

STENOGRAPHER-SECRETARY. Christian firm; 1 to 2 years' experience; references; $23. T 57 Times.

STENOGRAPHER—Apply in person. N. Y. Telephone Co., Bridge Plaza, Long Island City.

STENOGRAPHER for magazine publishing office; experienced; $18 start. Gardner-Moffat Co., 22 East 17th St.

STENOGRAPHER wanted. Tecumseh Tile Co., 153 East 38th St.

STENOGRAPHER, young lady. Louis Wile, 22 East 18th St., 5th floor.

SWITCHBOARD OPERATOR wanted by Christian publishing house; must be of good appearance, bright and willing; reply stating salary. E 231 Times.

TEACHER of business English and commercial correspondence in the stenographic department of Eastman-Gaines School; important position; good salary; day classes only; we can wait 30 to 60 days for the right woman. Apply by letter, stating education and experience, to H. V. Gaines, 36 West 123d St., New York.

TEACHER of typewriting, for commercial school; state particulars. S 478 Times Downtown.

TELEPHONE OPERATOR
IS REQUIRED BY AN ELECTRICAL MANUFACTURING COMPANY, LOCATED IN THE BRONX; STATE EXPERIENCE, AGE, RELIGION AND SALARY ASKED IN YOUR APPLICATION. WRITE O. E., BOX 44, 1,358 BROADWAY.

TELEPHONE OPERATOR AND CLERK for publication office; state experience and salary desired. C 129 Times.

TYPISTS wanted, on Royal and Underwood machines, by large organization; those experienced on copy work preferred; beginners considered; splendid opportunity for aggressive and conscientious workers; pleasant surroundings; state age, religion, experience and salary expected. T 101 Times.

TYPIST for billing on Underwood machine; hours 8:30 to 5:30; Christian concern; state salary and experience. Address Typist, 200 East 23d.

TYPIST, by an insurance agency; in reply state religion, age, education, and experience, if any, also salary expected. 423 Times, 2 Rector St.

TYPISTS, experienced; good chance for advancement. Address P. O. Box 325, City Hall Station, New York.

TYPIST, bright, intelligent young lady, rapid and neat; state experience, age and salary. B 664 Times Downtown.

HELP WANTED—Female.

TYPIST, knowledge of stenography preferred; salary $15; call after 1 P. M. Room 712, 29 West 39th St.

TYPIST in large office of manufacturing concern; excellent opportunity for advancement. Call 17 Park Place, N. Y. City.

TYPIST for large office; a rare opportunity for a person of ability. Apply Room 1108, 71 West 23d St.

TYPISTS.
McCALL, 236 WEST 37TH ST.

TYPIST.
T 70 TIMES.

WAITRESS, Englewood, N. J.; neat appearing young woman required for position as waitress and maid in private home; must be refined and experienced; $60 a month, room and board; references required. Apply T. J. McEniry, Employment Manager, W. & A. Fletcher Co., 14th & Hudson Sts., Hoboken, N. J.

WOMAN, colored, to clean small, high-grade office daily, 7 to 10. Murray Hill 8920. 19 West 44th St.

WORKER FOR SOCIAL SERVICE—EXPERIENCE ABSOLUTELY NECESSARY; BROOKLYN WORK. APPLY A. E. VAUGHAN, 165 REMSEN ST., BROOKLYN.

YOUNG GIRLS
wanted by large financial institution for
CLERICAL WORK AT $60 TO $65 PER MO.
TYPIST, $75 TO $80 PER MONTH;
ADDING MACHINE OPERATORS, EXPERIENCED; $65 TO $70 PER MONTH.
APPLY PERSONNEL BUREAU,
65 Broadway, 14th floor.

YOUNG GIRL, between 16 and 18, for light clerical work in wholesale downtown house; good opportunity for bright girl. B L., 621 Times Downtown.

YOUNG LADY FOR CLERICAL WORK IN HIGH-CLASS OFFICE; MUST BE TYPIST; RELIABILITY, REFINEMENT ESSENTIAL; GOOD CHANCE FOR ADVANCEMENT; STATE AGE AND SALARY DESIRED. P 383 TIMES.

YOUNG LADY—Excellent opening for young lady to take charge of mailing department of brokerage corporation; experience on mimeograph necessary. Call Miss Lipset, Columbus 6654.

YOUNG LADY in order department; must be accurate in checking figures; experienced preferred; salary $70 per month. Willard Storage Battery Co., 418 West 125th.

YOUNG LADY for folding and enclosing circulars in a high class house; very delightful surroundings; salary to start $13 to $15 T 98 Times.

YOUNG LADIES for general office work. Louis Wile, 22 East 18th St., 5th floor.

YOUNG LADY to assist dentist; state age and salary expected. T 120 Times.

YOUNG WOMEN
OVER
21 YEARS,
can earn good wages, delivering telegrams;
$15 PER WEEK GUARANTEED;
short hours; vacations with pay; opportunities for advancement.
WESTERN UNION TEL. CO.
33 PARK PLACE.

YOUNG WOMEN, not under 18, for filing and clerical positions; experience unnecessary; good opportunity for advancement. Address P. O. Box 325, City Hall Station, New York.

YOUNG WOMAN in large wholesale cotton goods house as office assistant; good opportunity; bright girl; state experience, salary required. W. F., Box 147 Times.

YOUNG WOMAN, to assist mother in care three little boys; state age, salary, experience; Christian home; reside Montclair. Address Y 55 Times Annex.

LONG-DISTANCE
TELEPHONE OPERATORS
WANTED.
AMBITIOUS YOUNG WOMEN,
17 TO 25 YEARS,
CAN OBTAIN
PERMANENT EMPLOYMENT,
WITH EXCELLENT PROSPECTS
FOR ADVANCEMENT.
NO EXPERIENCE NECESSARY;
PAY WHILE LEARNING;
ANNUAL VACATIONS, WITH
FULL PAY, SICK BENEFITS,
&C., ARE PROVIDED.
HOT LUNCHES
ARE SERVED AT COST.
THIS IS A WONDERFUL OPPORTUNITY FOR YOUNG
WOMEN ENTERING BUSINESS
LIFE TODAY.
SEE OUR MANAGER
AT ANY TIME BETWEEN 9 A. M.
AND 5 P. M. AT ROOM 530,
24 LISPENARD ST.
(IT'S JUST BELOW CANAL ST.)
THE AMERICAN
TELEPHONE & TELEGRAPH
COMPANY.

THINGS YOU WANT
WHEN YOU
ENTER BUSINESS.

Permanent employment. Good pay from the start, with regular and frequent increases.

Annual vacations with full pay.

Liberal sick benefits, medical advice, and pensions without cost to you.

Work and recreation rooms that are large, well ventilated, and comfortably furnished.

Lunchrooms where hot meals are provided at less than cost.

THESE THINGS YOU HAVE WHEN YOU ENTER TELEPHONE OPERATING.

Positions in this occupation are now open to young women and girls over 16, with or without previous telephone experience.

Positions are also open for all night work at extra pay for those who prefer this work.

MAIN EMPLOYMENT OFFICE: 27th St. and Broadway, Manhattan.

BRANCH EMPLOYMENT OFFICES: 58 W. Houston St., Manhattan; 44 Pearl St., Manhattan (11 A. M. to 2 P. M.), 453 E. Tremont Av., Bronx, 9 A. M. to 5 P. M. (except Tuesdays and Fridays, 12 M. to 9 P. M.), and in Brooklyn, 81 Willoughby St. and 1,336 Broadway.

If unable to come to an employment office, telephone Miss Bremer, Madison Square 12000 (free call) for further information.
NEW YORK TELEPHONE
COMPANY.

A LARGE BALTIMORE MANUFACTURING CONFECTIONER REQUIRES A THOROUGHLY CAPABLE AND EXPERIENCED WOMAN AS FORELADY; SHE MUST UNDERSTAND AND BE ABLE TO INSTRUCT LEARNERS IN CHOCOLATE DIPPING AND PACKING. TO A WOMAN WHO CAN QUALIFY IN THESE PARTICULARS WE OFFER A PERMANENT POSITION AND AN EXCEPTIONAL OPPORTUNITY TO PROVE HER WORTH; EXCELLENT SALARY TO A THOROUGHLY COMPETENT PERSON. Z 493 TIMES ANNEX.

BELLEVUE HOSPITAL—Psychopathic service; graduate nurses needed; women $65; men $70.

HELP WANTED—Female.

JOHN DANIELL & SONS,
DRY GOODS HOUSE,
B'WAY, 8TH & 9TH STS., N. Y.,
have permanent positions for sales clerks in the following departments:
LACES,
TRIMMINGS,
RIBBONS,
MUSLIN UNDERWEAR,
HANDKERCHIEFS,
GLOVES,
PICTURES AND FRAMING,
LEATHER GOODS.
ALSO
relief cashiers, auditors, markers, office assistants, and stock clerks. Apply in person or by letter.

A NEW
DOWNTOWN
EMPLOYMENT OFFICE
FOR
TELEPHONE OPERATORS
IS NOW OPEN
FROM 11 A. M. TO 2 P. M.
AT
44 PEARL ST.,
BETWEEN BROAD AND
WHITEHALL STS.
Come in during your lunch period and let us tell you about the advantages of telephone operating as an interesting, well-paid and worthwhile occupation for girls.
NEW YORK TELEPHONE COMPANY.

Instruction.

EVENING SPEED CLUB, Mondays, Wednesdays, Fridays 7:30 to 9:30; $10 per year. Merchants & Bankers' Business School, 37 East 58th St. Plaza 2993.

HELP WANTED—Male.

ACCOUNTANTS, SENIOR.
Firm of certified public accountants desires applications from fully qualified senior accountants who have had public accounting experience and are qualified to prepare Federal tax returns, adjusted, if necessary, as to invested capital and taxable income; communications should fully state age, experience, and qualifications; permanent employment and good salaries to those meeting our requirements. Y 84 Times Annex.

ACCOUNTANT—Young man of 25 to 30 years for responsible position with large institution; must be experienced and thoroughly understand accounting in all its details; average bookkeeping knowledge will not suffice; reply in own handwriting, stating age, religion, by whom employed and period of service; also salary expectations. Y 104 Times Annex.

ACCOUNTANT—Thoroughly high-class man wanted for position of head bookkeeper and to take charge of office; must be fully capable of earning salary of $2,500 a year and one who has held similar position; reply, giving qualifications, O 722 Times Downtown.

ACCOUNTANTS, experienced junior and semi-senior; good salary; permanent engagement; call Saturday till 5 P. M. with references. Riedell & Sulzer, Room 504, 51 Chambers St., New York, N. Y.

ACCOUNTANT, junior and semi-senior, with certified public accountant; state age, experience and salary; permanent position. B 645 Times Downtown.

ACCOUNTANTS—Seniors and semi-seniors 'n New Jersey certified office; no traveling; good salary to right men; state age, experience, &c. Y 9 Times Annex.

ACCOMPANIST—Violinist; gentleman desires to practice with pianist evenings. L 160 Times.

ACCOUNTANTS—Senior accountants wanted; qualified men preferred. Arthur Young & Co., 71 Broadway, New York.

ADVERTISING WRITER.
Progressive agency wants active, clean-cut chap, 30 to 35, who is tired of news game and wants to branch out in mostly financial and bank advertising; one who can put brains and energy into his job and grow with us; must be good at team work and system, and learn to do things our way first; don't waste your time if you are merely seeking a job; this has a future if you are the right man. B 669 Times Downtown.

ADVERTISING COPY WRITER of experience and ability to write the diversified copy; man with furniture advertising experience preferred; call with sample of work Saturday between 1 and 4. Teck A. A., 347 5th Av.

APPRAISERS, experienced men, on buildings, also some for mechanical equipment; give particulars, with salary expected, and how soon available. Fletcher-Thompson, Inc., Bridgeport, Conn.

ARCHITECTURAL SUPERINTENDENT for reinforced concrete and steel framed buildings; excellent opportunity for advancement and permanent connection; give full information regarding experience, personality, training, references, &c. Albert Kahn, Architect, Marquette Building, Detroit, Mich.

ARCHITECTURAL DRAFTSMAN wanted, capable of making sketches and working drawings; when replying state age, experience, salary expected and earliest date reporting. Charles M. Robinson, Architects, 1003 Times-Dispatch Bldg., Richmond, Va.

ARCHITECTURAL DRAFTSMEN—Several experienced men wanted immediately. D 172 Times.

ARTIST for type layout work in publisher's office; must be experienced and quick; only man having actual experience considered. Service Department, Allen Nugent Co., 1,182 Broadway.

ASSEMBLERS on small telephone work; steady work with good pay. Dictograph Products Corp., Rockaway Road and Beaufort St., Jamaica, L. I.

ASSISTANT BOOKKEEPER wanted for cost and sales work; good opportunity for young man with some experience. Call Brooks, Ostruk Co., 225 West 66th St.

AUTO MECHANICS wanted; steady position for several reliable men. Apply Kelly-Springfield Service Station, 125 15th St., Brooklyn.

BANKING.
AMERICAN BANK WITH FOREIGN BRANCHES REQUIRES SERVICES YOUNG, SINGLE AMERICAN MEN, ABOUT 25 YEARS OLD, WHO HAVE HAD A FEW YEARS PRACTICAL BANKING; EXCEPTIONAL OPPORTUNITY FOR LIVE MEN; SALARY COMMENSURATE. O 559 TIMES DOWNTOWN.

BILLING CLERK, with knowledge of bookkeeping; state age, salary desired, experience, and nationality. T 85 Times.

BILL CLERK for plumbing house supply business; must have experience in this line of business. Call 452 Water St.

BLANKING DIEMAKERS.
EXPERIENCED MEN WANTED AT ONCE. APPLY BY LETTER, PERSONNEL DEPT., WINCHESTER REPEATING ARMS COMPANY, NEW HAVEN, CONN.

BOOKKEEPER, experienced, knowledge of typewriter necessary, capable of handling export billing; state age, experience and salary expected. Criscoe & Scahl, Bush Terminal Warehouse 104, corner 49th and 1st Av., Brooklyn.

BOOKKEEPER AND BILL CLERK, small manufacturing concern wants young man to do billing on typewriter and general bookkeeping; hours 8:30-5; apply in own handwriting, stating age, experience and salary expected. B. B., 444 Times Downtown.

BOOKKEEPER'S ASSISTANT—Bright young man, some knowledge of bookkeeping and stenography. Address Henry Machinery, G 762 Times Downtown.

BOOKKEEPER, STENOGRAPHER, TYPEWRITER, TO WORK AT ELIZABETHPORT, N. J.; STATE AGE, SALARY, AND REFERENCES. O 733 TIMES DOWNTOWN.

BOOKKEEPER, reliable, Spanish-speaking, for branch office of general contractor in Havana; state age, experience, references, and salary expected. B 681 Times Downtown.

BOOKKEEPER'S ASSISTANT—Bright young man, some knowledge of bookkeeping and stenography. Henry Machinery, W 480 Times Downtown.

BOOKKEEPER'S ASSISTANT, age over 27; salary $30 start; state experience. Box 267, 58 West 59th St.

BOOKKEEPER, thoroughly experienced; start immediately. Apply only, 337 Broadway, 4th floor.

BOOKKEEPER, by prominent 5th Av. concern; state age, full particulars of past experience, and salary expected. T 99 Times.

BOOKKEEPER, experienced, wanted at once by import and export house State full full particulars to B 660 Times Downtown.

BOOKKEEPING Machine Operator (Underwood); exceptional opening for an expert. T 78 Times.

BOOKKEEPER, experienced double entry; state age and reference, married or single. C. B., 810 Times Downtown.

BOY—Bright and ambitious boy wanted by downtown financial house; must be willing and obliging. Telephone Mr. Kieffer, Rector 7054.

BOY, grammar school graduate, for Christian law office; no experience necessary; excellent opportunity. O 687 Times Downtown.

BOY for general office work; elegant opportunity for promotion and good salary, apply in person. George W. Copp Co., Inc., 518 West 58th St., 5th floor.

HELP WANTED—Male.

BOYS.
You can get permanent work with The National City Bank of New York; you will be given individual training to fit you for your duties; free educational classes are conducted for your benefit; advancement rapid; future unlimited. Call 2 to 5 P. M. Room 602, 60 Wall St.

BOYS AND YOUNG MEN ! ! !
EARN $20 TO $25 WEEKLY
delivering and collecting telegrams; we guarantee $15 per week, so that no one earns less; vacations with pay; opportunities for advancement.
WESTERN UNION TEL CO.,
33 PARK PLACE.

BOYS.
LARGE CHRISTIAN INSURANCE FIRM HAS PERMANENT POSITION FOR BRIGHT, INTELLIGENT BOY OF GOOD HABITS; PUBLIC OR HIGH SCHOOL GRADUATE PREFERRED; ADDRESS OWN HANDWRITING, STATING NATIONALITY; SALARY $11. G 753 TIMES DOWNTOWN.

BOY wanted in law office; chance for advancement. W. H. Williams, Room 1401, 135 Broadway

BOYS — Wanted in private banking house three boys 18 years of age; must be boys from good families, willing to begin at the bottom and work their way up; good opportunities for the right boys. Address, giving age, salary expected, personal and business references. E. G. M., P. O. Box 372, City Hall Station, New York.

BOY WANTED
for Christian firm; bright, neat and intelligent. 60 Wall St., 14th floor.

BOY, 16 to 18 years, of good character and reputation, to attend to mail and act as messenger and assist in general clerical work; permanent position and good opportunity for advancement in old established business. B 667 Times Downtown.

BOY WANTED, about 16 years of age, for general office work in large commercial house; good prospects for those who qualify; experience unnecessary, but must have good references. Address P. O. Box 1247.

BOY wanted in office of publishing company to assist in mailing and shipping room; salary $12. Call at 71 Murray St., New York City, 8th floor.

BOY, about 17 years of age, in the mail department of a manufacturer; Christian house; must have a good education; American parentage; salary $12 a week. G 587 Times Downtown.

BUYER and MANAGER for our bargain basement; excellent chance for young man seeking opportunity for development. G. C. Willis, Champaign, Ill., care of Fellows, 1,123 Broadway, New York City.

BOYS wanted in large downtown insurance office; no experience necessary; short hours. Answer, stating age and salary expected, G 687 Times Downtown.

BOY, as runner by Stock Exchange house; good chance for advancement. Reply stating age, references and salary expected, 433 Times, 2 Rector St.

BOY or young man wanted; steady work; begin $10; can advance; commercial business, East 42d St.; mention age, experience. Address Active, 110 Times Annex.

BOY for advertising office and errands; splendid opportunity for bright and willing worker; $12. Apply 10 A. M., Rowland's Agency, Grand Central Palace.

BOY wanted by stock exchange house as runner; good chance for advancement; reply, stating age, references and salary wanted. B 644 Times Downtown.

BOY wanted in large advertising agency; chance for advancement. Apply J. Walter Thompson Co., 244 Madison Av., N. Y. C.

BOY, wanted in office of a woolen commission house; address, giving age and references. P 368 Times.

BOYS to make themselves generally useful; good pay. Apply Sterling Button Co., 8 West 30th St.

BOY, over 16, intelligent and ambitious, in office of corporation, with chance to advance. G 681 Times Downtown.

BOY to assist shipping clerk and errands; steady position, good salary. Heather, 21 West 36th.

BOY, bright, in the office of a large coal company; excellent opportunity for advancement. Y 103 Times Annex.

BOYS for clean factory work; good wages to start. Dictograph Products Corp., Rockaway Road and Beaufort St., Jamaica, L. I.

BOY, errand, 14 years of age. Apply to Mr. Sturgeon, 239 West 56th St.

BOY for publisher's office; good advancement. Apply Moore, 47 Broad St.

CHECKING CLERK in advertising agency; experienced; opportunity for advancement. Scott & Scott, 220 West 42d St.

CHEMIST wanted by a New England bleaching, dyeing and printing company; capable to take charge of well-equipped laboratory with competent corps of assistants; only men with university or equivalent chemical training need apply; previous experience in textile chemistry and printing desirable; applicant should have thorough foundation in chemistry and be capable of accomplishing positive results; in answering state training, including names of colleges or technical schools and length of time spent in each; if previous experience, state names of firms, length and character of services; also state salary which would appear attractive; good starting position with promotion to man who makes good. Z 339 Times Annex.

CLERK
wanted to assist in keeping record in factory office in Hoboken. Answer, stating age, last position, if any, salary expected to start, B 632 Times Downtown.

COLLECTORS for the installment business; experienced only need apply; references and security required. Mutual Credit House, 691 Broadway, Brooklyn.

CONVERTERS COTTONS—White goods and novelties require thoroughly experienced man in converting department; also junior clerk; good opportunity. O 699 Times Downtown.

CONVERTER—White goods and novelties want experienced man to manage sample department; opportunity. O 700 Times Downtown.

CORRESPONDENT AND ESTIMATOR with some electrical education and experience in electrical manufacturing or engineering. Write C. E., 19, 1,358 Broadway.

DESIGNERS AND DRAFTSMEN for electrical appliances; state experience fully and salary expected. Write D. E., Box 25, 1,358 Broadway.

DIE SINKERS.
EXPERIENCED MEN ON FORGING DIES; PERMANENT POSITION; BEST WAGES. APPLY BY LETTER, PERSONNEL DEPT., WINCHESTER REPEATING ARMS COMPANY, NEW HAVEN, CONN.

DRAFTSMEN.
Structural steel designers, detailers and shop drawing men; also architectural men for general work; permanent work for capable men; salaries $150 to $300 monthly.
Smith, Hinchman & Grylls,
Architects and Engineers,
Washington Arcade Building,
Detroit, Mich.

DRAUGHTSMAN.
YOUNG MAN HAVING 2 OR 3 YEARS' EXPERIENCE AS DESIGN DRAUGHTSMAN ON ELECTRICAL SUB-STATION WORK. APPLY DESIGN BUREAU, NEW YORK AND QUEENS ELECTRIC LIGHT AND POWER CO., BRIDGE PLAZA NORTH, LONG ISLAND CITY.

DRAFTSMEN, mechanical, two or three wanted for permanent positions cane sugar factory design; general industrial plant experience satisfactory; technical graduates preferred. Apply Dexter, Honolulu Iron Works, Woolworth Building.

DRAFTSMEN—TOOL DRAFTSMEN.
Several first-class men, experienced in designs and jigs and fixtures, by large machine shop in Greater New York. Box U J 209 Cable Building.

DRAFTSMEN.
A number of competent mechanical draftsmen with experience on automatic machines or small apparatus; location N. Y. City; write stating experience and salary desired. D. D., Box 14, 1,358 Broadway.

DRAFTSMAN.
COMPETENT DRAFTSMAN, EXPERIENCED ON ELECTRICAL SUB-STATION DESIGN; STATE EXPERIENCE AND SALARY DESIRED. DRAFTSMAN, BOX 48, LONG ISLAND CITY.

DRAFTSMAN.—Architectural specification writer familiar with awarding contracts; opportunity to participate in bonus system; state age, salary, experience, reference. T 115 Times.

DRAFTSMEN,
experienced and junior; store and fixtures. Apply Employment Department Union News Co., 105 Reade St.

DRAFTSMAN, experienced architectural. Lewis Colt Albro, 2 West 47th St.

EDITOR for fortnightly trade paper; man who can help get business preferred. The Retail Tobacconist, 44 Jackson Av., Long Island City, N. Y.

Noon Today

For Sunday's edition of The New York Times classified advertisements, including real estate, will be omitted if not received in The Times Building by 12 o'clock noon today.

HELP WANTED—Male.

ELECTRICAL ENGINEERS.
Graduate electrical engineers for new engineering department; young college graduates given preference; in answering state college, nationality, married or single, if any experience, what it consists of, salary expected. Address answers to Engineers, Post Office Box 193, Bloomfield, N. J.

ELECTRICAL ENGINEERING STUDENTS or recent graduates for junior engineers in engineering department of electrical appliance manufacturer. Write R. S., Box 17, 1,358 Broadway.

ELECTRICAL ENGINEERS.
young college graduates in electrical engineering; state education, age, nationality, experience, if any. Address Engineer, Post Office Box 193, Bloomfield, N. J.

ENGINEERING.
DESIGNERS, CHECKERS,
DRAFTSMEN,
FOR STRUCTURAL STEEL, REINFORCED CONCRETE ON INDUSTRIAL PLANTS, STEAM AND HYDRO-ELECTRIC STATIONS; location, New York City; opportunity advancement; appointment must be made by letter, stating salary expected and experience.
THE J. G. WHITE ENGINEERING CORPORATION,
43 Exchange Place, New York City.

ENTRY CLERK, experienced in taking charges from call, knit underwear and hosiery. T 53 Times.

ENTRY CLERK,
accustomed entering charges from caller; steady employment. Address Box 139 Madison Square Station.

Engineer wanted—A designing mechanical engineer, preferably technically trained, experienced in designing such things as small hydraulic valves and small hydraulic and pneumatic machinery; a man capable of developing rough drawings and suggestions into practical form; excellent opportunity; reply in writing, giving details of experience and salary desired. Wallace & Tiernan Co., 349 Broadway, N. Y. C.

ENGRAVER OR WATCHMAKER.
First-class engraver, also watchmaker, go to Memphis, Tenn. Apply Irving Jewelry Co., 6 Maiden Lane.

EXECUTIVE SECRETARY.

We have an attractive opening, probably to locate at our Cleveland office, for a technically educated man, preferably between 30 and 35 years old, who has had broad experience in manufacturing business using steel as raw material; familiarity with cost accounting, sales, statistics and general administrative features of such business essential. Candidates must possess ability to meet and tactfully deal with business executives, and a ready command of written English.

In reply state age, college or technical school from which graduated, date and degrees, whether married or single, specific chronological account of business experience, present and expected salary.

SCOVELL, WELLINGTON & COMPANY, Certified Public Accountants and Industrial Engineers, New York, Boston, Springfield, Cleveland, Chicago. Address reply to 110 State St., Boston, Mass.

FILE CLERK—Desirable opening for experienced file clerk with large investment house; apply in person. Halsey, Stuart & Co., 49 Wall St., New York City.

FINANCIAL EDITOR.
Financial editor wanted for long-established, high-class weekly banking newspaper; state age, experience and salary expected. O 647 Times Downtown.

FINISHER, all around man, for work on billiard tables; must be able to flow, rub, polish, burn in, &c.; permanent work for good man. Apply Brunswick-Balke-Collender Co., Borden and Review Avs., Long Island City, New York.

FOREIGN EXCHANGE TRADING-ARBITRAGE—Large bank wants experienced clerk assist trader foreign exchange; quick at figures; write, giving full particulars. A 792 Times Downtown.

HARDWARE MAN wanted, good, experienced, for retail store open for position at once; salary to start $130 per month; opportunities good; must have good reference; night letter, answer at our expense. Coeur d'Alene Hardware and Foundry Co., Wallace, Idaho.

INSURANCE
INSPECTION
ENGINEER.
Preferably one having experience with mutual fire insurance companies; for permanent position with large industrial concern carrying self-insurance; no traveling; state present salary, age, length and kind of experience; give references, which will not be used until agreement is reached between parties. Address Insurance, Box 534 Times Downtown.

LITHOGRAPHIC ARTISTS for commercial color work, mostly crayon; steady work under attractive working and living conditions; Middle West; in replying outline experience and wages expected. T 91 Times.

MACHINISTS.
A NUMBER OF COMPETENT MEN CAN BE PLACED IMMEDIATELY; PERMANENT POSITIONS; GOOD WAGES. APPLY BY LETTER, PERSONNEL DEPARTMENT, WINCHESTER REPEATING ARMS COMPANY, NEW HAVEN, CONN.

MAN EXPERIENCED ON COTTON converting records; good salary and advancement; can become head of department if capable; state age and experience; call week. A 795 Times Downtown.

MAN, experienced, for setting up punches and dies on power press work. Apply, Mr. Halsall, Elevator Supply Co., 15th and Willow Av., Hoboken.

MAN regularly employed may add $3.50 per day to his income by working Sundays and holidays as guard. Apply 66 West 39th St., between 11 and 3. Second floor.

MANAGER of refrigerating machine department; must be man of executive ability and capable of taking entire charge of department and producing results; unusual opportunity. Ottenheimer Bros., 415 North Howard St., Baltimore, Md.

MARINE STEAM ENGINE DESIGNER, TURBINE DESIGNER, WANTED BY LARGE PERMANENT SHIPYARD WITH EVERY FACILITY FOR THE MANUFACTURE OF ENGINES AND TURBINES; PLANT LOCATED NEAR NEW YORK; BEST OF CONDITIONS; TECHNICAL GRADUATES PREFERRED; SPLENDID OPPORTUNITY FOR RIGHT MEN; SEND NAME AND ADDRESS FOR INFORMATION. Y 32 TIMES ANNEX.

MARINE DRAFTSMAN—Machine installation, piping and valve work. O 594 Times Downtown.

MECHANICAL ENGINEER, young, with knowledge of boilers and engines, wanted for office work; state experience and salary expected. Address P. O. Box 325, City Hall Station, N. Y.

MEN WANTED—Several 35 to 60 years of age; good physical condition, for outside night patrol duty; wage to start about $30 per week; steady work, chance to earn more. Apply 66 West 39th St., second floor, between 11 and 3.

MIXED METAL SALESMAN.
Man with established trade in metropolitan district is offered an opportunity to connect himself with an old-established house manufacturing all kinds of white metal alloys; salary. Address T 583 Times Downtown.

OFFICE BOY, 16-17
years, in bookkeeping department of publishing house; excellent opportunity for advancement. Dutton, 681 5th Av.

HELP WANTED—Male.

OFFICE BOYS WANTED.
SALARY $60 PER MONTH; MUST HAVE SOME HIGH SCHOOL EDUCATION; GOOD REFERENCES. O 560 TIMES DOWNTOWN.

OFFICE MANAGER (assistant) for large publishing house; correspondent and executive experience essential; permanent position, with opportunity for advancement; state experience and salary desired. Box 362, 1619 St. James Bldg.

OFFICE BOYS, large corporation; good opportunity for advancement. Call The Bradstreet Co., 346 Broadway.

OFFICE BOYS—Excellent opportunity for advancement. Address P. O. Box 325, City Hall Station, N. Y.

OFFICE BOY wanted. Atlas Insurance Company, Ltd., 100 William St., Room 407.

OFFICE BOY, neat and intelligent, for law office. 116 Broadway, Room 906.

ORDER CLERK, about 23, with manufacturer engravers' metal and supplies; some experience as office clerk and typist required; salary, $25. T 601 Times Downtown.

PACKERS AND WRAPPERS wanted on express parcel post shipments; those capable of handling cases of literature preferred; state age, religion, experience, and salary expected. T 105 Times.

PAINT SALESMAN
for mill and large industrial trade; only experienced paint salesman need apply; state salary and give references; ask for appointment.
COLONIAL WORKS,
Woolworth Building,
New York City.

PHOTO RETOUCHERS wanted, two, first class; permanent positions, with good futures for those who qualify; write, stating age, present connection and past experience; no samples needed with application; will ask for these later if desired. Grip Limited, Toronto.

PHOTO-ENGRAVERS—Black and white copper etcher, color etcher, half-tone finisher; state salary required in letter; permanent position. National Engraving Co., Washington, D. C.

PORTER wanted, white; salary $20 per week; some Sunday work. Thorley, 562 5th Av.

PRINTER, A1, wanted, take full charge of composing room doing magazine, ad. composition and book work; answer, giving qualifications, &c. Printer, 200 East 23d St.

SALESMAN, EXPERIENCED ON LADIES' SILK HOSIERY; LOCAL AND NEW YORK STATE TERRITORY; COMMISSION BASIS ONLY; REFERENCES AND EXPERIENCE MUST BE MENTIONED IN FIRST LETTER TO RECEIVE CONSIDERATION. Y 85 TIMES ANNEX.

SALESMEN—RUBBER.
One of the oldest automobile tire manufacturers requires a salesman for Connecticut and Western Massachusetts, also four additional New York City and Brooklyn solid truck tire men.
Only tire salesmen with experience in the territories open will be considered.
Moderate salary will be paid first two months, during which time you will be expected to show your true worth. E 237 Times.

SALESMAN—An experienced motor oil and gasoline salesman for New York, Brooklyn and Queens; must be experienced and know the garage and consuming trade; straight salary; in answer, give age, nationality, references and experience; good position and pay for man who can qualify. T 21 Times.

SALESMAN wanted, side line, calling on dry goods and novelty stores, to sell our "Mickey" doll; one sample and order book all to carry; territory confined; liberal commission. Write, stating territory, lines carried, &c., The Bandeau Sales Co., 4610 York Road, Philadelphia, Pa.

SALESMAN—Experienced appliance salesman can make connection with large electrical corporation marketing nationally advertised appliances; straight commission only but leads and incomes assured; commissions average $50 to $100 per week. Apply H. U. Mann, Sales Manager, Room 9, 2,010 Broadway.

SALESMAN—Wanted, young, active salesman, fully acquainted with hardwares, especially agricultural implements, by old-established import house; full particulars and references required; splendid opportunities for the right man; salary and commission. O 703 Times Downtown.

SALESMAN for New England and New York State; medical supply house wants man preferably experienced in calling on hospitals and other institutions; excellent proposition; liberal drawing account against commission. Write W. V., 200 Cable Bldg.

SALES MANAGER to organize and develop selling agency for established line of French cosmetics; experience in this or related line desired; excellent opportunities for high-grade man; in answering state experience. Y 95 Times Annex.

SALESMAN who visits optical, hardware and stationery line to carry side line on commission basis new tpye plate glass thermometer, and also non-shatterable glass lenses; all territories open. Apply Y 23 Times Annex.

SALESMEN AND SOLICITORS wanted to call on various manufacturing concerns; experienced steamship and railroad men preferred; drawing account against commissions. Apply Long Distance Trucking Office, 350 Canal St.

SALESMAN, FIRST CLASS ICE CREAM SALESMAN, ONE ACQUAINTED WITH NEW YORK CITY AND JERSEY CITY TRADE; SALARY. APPLY REID ICE CREAM CO., 524 WAVERLY AV., BROOKLYN.

SALESMAN OF SILK WAISTS WANTED, COVERING STATES OF TEXAS, ARKANSAS, AND OKLAHOMA; SMALLER TOWNS PRINCIPALLY; COMMISSION BASIS; KINDRED LINES MAY BE CARRIED. T 17 TIMES.

SALESMAN—Resident hosiery salesman preferred by a reliable Philadelphia house; must have a big following among the retail trade; strictly commission basis. Gudwear Hosiery Mills, 320 Market St., Philadelphia. Y 47 Times Annex.

SALESMAN (shoes) wanted; those that qualify will find good, steady positions; only thoroughly experienced men will be considered; salary and commission; call after 10 A. M. Wildfeuer Bros., 837 Westchester Av.

SALESMEN for famous line of pipes and smokers' articles; live wire only; must have following in New York and New Jersey vicinities; commission basis. Samuel Gordon, 1,269 Broadway.

SALESMAN, take charge stationery department in jewelry store; splendid opportunity; full particulars, stating salary and experience, confidential. G 771 Times Downtown.

SALESMAN who is at present selling tassels, girdles and braids desiring a change for the better, write for appointment; salary and commission. T 119 Times.

SALESMAN to handle strong line of sweaters and bathing suits on commission; Middle West; good proposition for right man. T 37 Times.

SALESMAN on straw goods wanted by reliable import house; must be experienced; good opportunity for right man; liberal drawing against commission. T 86 Times.

SALESMEN, experienced paper and twine; one who has a following; good inducements; salary and commission. P 377 Times.

SALESMEN, who have had experience in the selling books or courses in accountancy and bookkeeping or other specialties; drawing account against commissions. R 594 Times Downtown.

SALESMAN to represent a high grade factory line of men's cloth hats and caps, also children's headwear; drawing account and commission basis. Apply Crescent Cap Co., 3 and 5 Waverly Pl.

SALESMAN, hardware and tool; commission; man having a following will be given additional customers; Brooklyn, Long Island and New Jersey. T 582 Times Downtown.

SALESMAN for well-established building material specialty; young man acquainted with New York City architects; commission basis, with drawing account. N 36 Times.

SALESMAN who wishes to handle as side line fancy mountings in green, white, or red gold; also fancy signets. Write to Commission, B 653 Times Downtown.

SALESMAN—Experienced millinery salesman for well-established ladies' hat manufacturing concern; salary or commission. For interview, Spring 5575.

SALESMAN wanted for Greater New York and vicinity; commission. Apply Long Broom Works, 110 Nott Av., Long Island City.

HELP WANTED—Male.

SALESMEN.
Large manufacturer, marketing long-established, nationally advertised soap products direct and through wholesale grocers, desires two salesmen for retail trade in metropolitan district; we pay salary, commission, and expenses, and are not interested in single case order takers; $200 MINIMUM monthly earnings are common among our RETAIL men; our policy in theory and fact is to promote producers to positions of responsibility; your age, what you have sold, for whom, how long, and where are facts we must have. Address Confidential, B 656 Times Downtown.

SALESMAN.
DRUG CLERK
WHO WANTS A POSITION IN BRONX TERRITORY, WILL FIND AN EXCEPTIONAL OPPORTUNITY; SALARY AND COMMISSION; WITH THE
E. L. PATCH CO.,
Manufacturing Pharmacists.
Apply at once, Sales Manager,
Stoneham, P. O.,
Boston, Mass.
Must furnish unquestionable references as to character and ability.

SALESMAN, for high grade line of bathing shoes; New York and vicinity; must devote entire time exclusively; commission basis. L. C., 231 Times.

SALESMAN, experienced only, for druggists' sundries and rubber goods; commission or salary. Write 25 West B'way, Room 55.

SECURITY SALESMAN.
An established investment banking house handling a selected line of high-grade securities can use an experienced security man for sales work in this territory, and one for work in New England; an unusual opportunity for a permanent and profitable connection; reasonable drawing account allowed against commission; in applying give full details as to previous business experience. Address A, Box 26, Wall Street Station.

SHEETKEEPER, experienced on stocks. Address S. K., 810 Broad St., Newark.

SHIPPING CLERK
in wholesale dry goods house; fully acquainted with all details of shipping; excellent opportunity for man possessing executive ability; state age, experience and salary desired. C. S., 721 Times Downtown.

SHIPPING CLERK, also packer, experienced in handling general merchandise; must understand traffic regulations. Apply in person or letter. Kirby, Block & Fischer, 352 4th Av.

SHIPPING CLERK wanted; must know the city; some Sunday work; salary $30 per week, with chance for advancement. Inquire Thorley, 562 5th Av.

SHIPPING CLERK, experienced, to assist the receiving department; notions and fancy goods. M. P. Berg & Co., 13 East 16th St.

SHIPPING CLERK, experienced in button or kindred line; good position for the right party. Apply Sterling Button Co., 8 West 30th St.

SOLICITOR, high grade, call upon leaders, social business world; biographical work; live leads; interviews arranged; commission basis from $100 each order; work will last year; give phone number for interview. E 227 Times.

STENOGRAPHER—Wanted, wide awake accurate young man stenographer; good speller and capable assuming responsible duties; position permanent; advancement rapid; salary $25 to $30 weekly. Call Saturday, 10 A. M. to 3 P. M., 613 Flatiron Building.

STENOGRAPHER, book publishing house; opportunity for ambitious and energetic young man; salary, $16; advancement. T 612 Times Downtown.

STENOGRAPHER—Must be capable of doing two hundred words a minute. Call or write Stieglitz & Treiber Co., Inc., 228 Pearl St.

STENOGRAPHER.
Competent stenographer and typist wanted. Call Schaefer Brewing Co., South 9th St. and Kent Av., Brooklyn.

STENOGRAPHER — Young man, thoroughly experienced, who understands general office routine. City Supply Co., 56 Warren St.

STENOGRAPHER—Only, expert high speed Underwood operator need apply; $8 a day. Speyer Bros., 41 Union Square.

STEWARD AND HOUSEKEEPER WANTED; NICE POSITION FOR MAN AND WIFE WITHOUT CHILDREN. APPLY TO MR. L. J. FRANK, SUPERINTENDENT BETH ISRAEL HOSPITAL, 70 JEFFERSON ST., NEW YORK CITY.

STOCK SALESMEN.
Wanted—Stock salesmen to handle active securities on commission basis; excellent opportunity for good, capable men. Bligh & Co., 295 Broadway. Telephone Worth 5108-5112.

STOCK and assistant shipping clerk in large N. Y. city paint warehouse; knowledge of brushes preferred; write experience; salary $25. B 622 Times Downtown.

STOCK CLERK in automobile firm; good opportunity for bright young man. Call Brooks Ostruk Co., 225 West 66th St.

STOCK CLERK, young man, in steel warehouse. Apply 400 Washington St.

SUPERINTENDENT 21-family elevator apartment house in Harlem; $75 month, with 4 rooms and bath; white; must be familiar with minor repairs on electric elevator, &c. Write, giving full particulars and references, M. K., 232 Times.

SUPERINTENDENT, experienced, wanted in general contractor's office, able to estimate and take charge of work in course of construction. L 143 Times.

SUPERVISING ENGINEER
to take charge of boilers and power plant in general; shift work; permanent position; good salary; New Jersey license essential; state age, experience, and salary expected. Address P. A. E., P. O. Box 321, Newark, N. J.

TELEPHONE SOLICITORS for advertising department of daily newspaper; some selling experience preferred but not essential; splendid opportunity to learn advertising; state age, salary, and telephone number. Y 80 Times Annex.

TITLE EXAMINERS.
The Title Guarantee and Trust Co. desires the services of several attorneys for title examination work in its Jamaica office. Apply by letter or in person to 350 Fulton St., Jamaica.

TOOLMAKERS, day work, with good pay. Dictograph Products Corp., Rockaway Road and Beaufort St., Jamaica, L. I.

TOOL AND JUG DESIGNER, experienced. Z 395 Times Annex.

TYPISTS, young men, for growing export firm; splendid opportunity; some typing experience necessary; write fully, age, salary, &c. T 93 Times.

YOUNG MAN for telephone soliciting and advertising staff of daily newspaper; some selling experience preferred but not essential; splendid opportunity to learn advertising; state age, salary, and telephone number. Y 81 Times Annex.

YOUNG MAN; must have glove experience, to sell house trade in wholesale glove house; excellent opportunity for a bright youth; state age, salary, experience and references in first letter. M. H., 622 Times Downtown.

YOUNG MAN over sixteen years old for office work and messenger service; good chance for advancement. Apply with references after 9 A. M., Room 506, 15 Whitehall St.

YOUNG MAN wanted in downtown jewelry office; Christian firm; 1 to 3 years' office experience, if possible. G 790 Times Downtown.

YOUNG MAN wanted in office of Principal of local Catholic high school; must be able to typewrite and take dictation. Call at 30 West 16th St., N. Y. City.

YOUNG MEN wanted by downtown bank between the ages of 18 and 19, as messengers. Address Box O 555 Times Downtown.

YOUNG MAN wanted, an outside salesman, experienced in hosiery and fancy goods; salary or commission. M. Norman, 75 Orchard St., City.

YOUNG MAN for export and import office; excellent chance for advancement. Call or write Smythfield, 560 Broadway, New York.

YOUNG MAN, opportunity to learn brokerage business; must be energetic; salary. Bester & Co., 1,482 Broadway.

YOUNG MAN, 17 to 22, in wholesale hosiery house; exceptional future. L 133 Times.

TO THE AMBITIOUS MAN.
The high cost of living means nothing to the man who is making big money. Your present position is probably limited in the money you can make. We are offering to the ambitious man, who possesses distinct personality, the opportunity of getting bigger and better returns for his efforts. If you have had selling experience, your application will be considered the same as the man without experience, as all our new men are instructed in our method of getting results. We are particularly interested in the man who is intent on increasing his income but willing to learn how it is done. This opportunity is offered by the largest and oldest firm of its kind and is a permanent proposition; commission. For further information and personal interview call
WM. E. HARMON & CO., INC.,
Real Estate.
Third Floor, Corn Exchange Bank Building,
Corner Broadway and Myrtle Av.,
Brooklyn, N. Y.
Open Evenings.

A1 LETTERERS, accustomed to Reinhard's style of lettering, wanted at once; send sample; stating salary expected and when available; no beginners; steady work and good opportunity for advancement. Box 335, 1,619 St. James Bldg.

HELP WANTED—Male.

Instruction.

SHALL I STAY? SHALL I GO?
Before making a change, find out if you are on the right track. To know what your life work should be is a start in the right direction. The trained analyst will know from a study of your face the vocation for you. This study is based on known scientific laws. No psychological tests; no trade tests. Ask us all about it. Booklet "K" on request. Merton Institute, Inc., 96 Fifth Av. (at 15th St.), N. Y. Tel. Chelsea 4050.

BOOKKEEPER—Get out of the rut; become a certified public or cost accountant; go into business for yourself; demand for expert accountants exceeds the supply; our graduates earn over $3,000 yearly; learn at home in spare time by our easy system; send for booklet and special offer. Universal Business Inst., 100 Pullman Bldg., New York.

Spanish! Spanish! Spanish!—I missed a $5,000 job as export manager because I did not know Spanish; then I learned it by a quick, practical, easy method and would not part with the knowledge for a round sum of money; write me for a free book on the subject. Box 707, 12 East 46th St.

ACCOUNTANCY — New Mid-Winter classes are now forming, day or early evening sessions. Write for helpful booklet, "Your Post-War Opportunity," and Bulletin 25. Pace & Pace, 30 Church St., N. Y.

LEARN TO BE A CHAUFFEUR—Pleasant and profitable work; day and evening classes. Send for free booklet and visitor's pass. West Side Y. M. C. A., 302 West 57th.

ACCOUNTING—Auditor can accommodate few more students in private evening study group downtown. G. H. 678 Times Downtown.

AUTOMOBILE EXCHANGE.

BIDDLE 1918 4-pass. SPORT SEDAN.
CADILLAC 1919, AMESBURY SUB. SEDAN.
CADILLAC 1919 7-PASS. TOURING.
CADILLAC 1919 4-PASS. SPORT.
CADILLAC 1919 VICTORIA, 4-PASS.
PACKARD 1918 Fleetwood Town Brougham.
PACKARD 1918 FLEETWOOD ROADSTER.
PACKARD 1918 3-35 TOURING.
PIERCE 1920 Dual Valve suburban sedan.
PIERCE-ARROW 1920 Dual Valve Touring.
PIERCE-ARROW 1919 Dual Valve Touring.
PIERCE-ARROW 1918 Suburban Sedan.
PIERCE-ARROW, Series B-4, Limousine.
MERCER 1920 4-PASS. SPORT.
MERCER 22-73 SPEEDSTER.
MERCER 1917 4-PASS. SPORT.
STUTZ 1919 4-PASS. SPORT.
STUTZ 1918 ROADSTER.
STUTZ 1918 SPEEDSTER.
HUDSON WALTON SPEEDSTER.
LANCIA 1917 LOCKE SEDAN.
CUNNINGHAM 1919 SUBURBAN SEDAN.
PEERLESS 1919 4-PASS. COUPE.
SINGER 1918 4-PASS. SPORT.
KISSEL 1919 4-PASS. SPORT.
Cars Guaranteed 4 mos. Immed. Delivery.
BURRELLE, 1,700 Broadway, 5th floor.

BUICKS, 1918 and '17 sedans, coupes, tourings and roadsters. CADILLACS, 1918 and '17 sedans, limousines, Victorias and tourings. DODGES, 1918 sedans and roadsters. FORD, 1918 coupe. FRANKLINS, 1918 and '17 sedans. HUDSONS, 1919-18 and '17 sedans, limousines, cabriolets and tourings. Mechanically perfect. Guarantee given.
DON'T PAY BROADWAY PRICES.
WE WILL SAVE YOU 25% on 58TH ST.
AUTOMOBILE WAREHOUSE, INC.
216 West 58th St., near B'way. Circle 1417.

BUICK 1918 little six touring, like new. Hulett Motor Car Co., Inc., 12 West 62d St.

BUICK 1920, touring car, run 2,000 miles; $1,450. Phone 808 Morristown.

BUICKS, 1910-1918 TOURINGS,
Roadsters. Flack, 1,700 Broadway, 3d floor.

CADILLAC LIMOUSINE.
Type 57, Landaulet, Limousine; overhauled in Cadillac shop; repainted; metal parts renickeled; equipped with 4 new Goodyear, all weather, nonskid tires.
NEWARK BRANCH
DETROIT-CADILLAC MOTOR CAR CO.,
536 Broad St., Newark, N. J.
Tel. Mulberry 3240. Used Car Dept.

CADILLAC TYPE 57 VICTORIA.
CADILLAC TYPE 57 SEDAN.
CADILLAC TYPE 57 LIMOUSINE.
CADILLAC TYPE 57 TOURING.
CUNNINGHAM "V-3" TOURING.
HUDSON 1918 TOURING LIMOUSINE.
MARMON 1919 TOURING.
MARMON 1918 TOWN CAR.
MARMON 1918 "34" CHUMMY.
MERCER 1919-1918 SPORTING 4-PASS.
PACKARD 1919 FLEETWOOD COUPE.
PIERCE-ARROW "66" TOURING, SERIES 4
STUTZ 1919 SPEEDSTER.
SCHOONMAKER & JACOD,
1,700 Broadway. Phone Circle 3323-3324.

CADILLAC 1919, AMESBURY SUBURBAN SEDAN.
This car is practically new.
CADILLAC MODEL 57 TOURING.
CADILLAC LIMOUSINE, MODEL 57,
velour upholstery, original paint.
CADILLAC AUTO EXCHANGE,
Cor. 56th St. and 7th Av. Circle 5308.

CADILLAC 1916, Amesbury limousine, town car.

PACKARD 1919, Fleetwood, sub. sedan, 3-35. F. TURNER, 20 Broad. Phone Rector 4472.

CADILLAC VICTORIA COUPE 1919.
Almost new; cord tires, many extras; sacrifice. 2131 Circle. Apartment 8B.

CADILLAC sedan, like new; closing up estate. Wm. Edwards. Phone 3500 Morningside.

CADILLAC, town car; perfect condition, give any demonstration; bargain to quick buyer. No dealers. Owner, 216 Times Downtown.

CADILLAC 1919 suburban sedan; practically new; bargain. Seen 123 West 64th, Meyer.

CADILLAC, 1918 Victoria coupe; condition excellent; bargain quick buyer. Call evenings. Kinney, 61 5th Av. Stuyvesant 2172.

CADILLAC, "57" sedan, "55" Landaulet; bargains. Cook & Macconnell, 630 5th Av.

CADILLAC 1919 Victoria Coupe; perfect; make offer. Seen 123 West 64th, Meyer.

CADILLAC 1918 town car; slightly used; bargain. Seen 123 West 64th, Meyer.

CADILLAC Victoria, series 57; will sacrifice for immediate sale. Call Circle 1582.

CHANDLER 1919 sedan; immediate cash bargain. Inspect at 123 West 64th, Meyer.

CADILLAC 1918 Amesbury sedan; immediate cash bargain. Seen 123 West 64th, Meyer.

CADILLAC, 1918, G 57, touring; run 5,000 miles; $1,900. Rutledge 6509.

CADILLAC 57 touring; a bargain. Phone Circle 1582.

CADILLAC, 1918 touring car; price reasonable. Cook & Macconnell, 630 5th Av.

CHALMERS coupe, late 1919; perfect. Telephone Newtown 335, from 10 to 5, for particulars.

CHANDLER touring, light five; guaranteed; perfect condition; sacrifice for $550. Room 2001 Times Building.

CHANDLER cabriolet; overhauled, painted; 90-day guarantee. Hulett Motor Car Co., Inc., 12 West 62d St.

COLE "AERO-EIGHT" CARS;
TOURING, SPORT MODELS, SEDANS.
COLE USED CAR DEPT.,
226 WEST 56TH ST. CIRCLE 510.

COLE 1918 SEDAN,
Suburban type; excellent mechanical condition, repainted, renickled.
COLE USED CAR DEPT.,
226 West 56th St. Circle 510.

DODGE Sedan—I have contract for delivery of 5-passenger car, about Feb. 15. How much will you pay for contract? Address Room 305, 309 Broadway.

FORDS—Touring, roadsters, suburban coupelet, commercial. 20th Century Auto, 250 West 54th.

FRANKLIN TOURING, Series 9; has had very little use; everything is in perfect condition. Mr. Doman, Holmes Motor Car Corp., 7 Central Park West. Columbus 2166.

FRANKLIN sedan, series 9A; condition excellent; bargain quick buyer; call evenings. Kinney, 61 5th Av. Stuyvesant 2172.

HUDSON sedan, model M. Charles Ruggles, late of the Eltinge Theatre, wishes to sell his late model, in excellent condition, on account of his leaving for a road tour. Telephone Schuyler 8872 for appointment.

HUDSON 1917 Sedan, J model. Harris, 1,700 Broadway. Circle 1582.

HUDSON Runabout landau 1919; will sacrifice. Circle 1582.

HUDSON SUBURBAN SEDAN.
Almost new. Sacrifice. Rippeth, 1,037 Circle.

HUDSON Sedan 1917, elegant condition; sacrifice. Phillips, 176 East 76th St.

HUDSON Sedan ¾, A1 condition; just revarnished. Phone Morristown 808.

LOCOMOBILE sedan, just built by Blue Ribbon Body Co.; must be seen to be appreciated. Gotham Auto Exchange, 1,694 Broadway.

LOCOMOBILE 1919 limousine; practically new. Stark, 23 West 62d St. Call 4986.

MARMON 1917 limousine; beautiful condition; bargain. Inspect at 123 West 64th, Meyer.

MAXWELL cabriolet 1917; many extras. Hulett Motor Car Co., Inc., 12 West 62d St.

NASH 1918 SEDAN.
Beautiful 5-pass.; looks like new car; condition perfect; guaranteed. Mrs. Hayman, 222 Riverside Drive. Phone Riverside 6374.

NATIONAL, coupe, special body; extra tires; absolutely perfect; need cash, $1,200. Room 2001, Times Building.

OLDSMOBILE, 1919, Little "8" roadster; (4 passenger). Academy 1394, Ext. 69.

OVERLANDS AND WILLYS-KNIGHTS.
Reconditioned; all models. Open evenings. Willys-Overland, Inc., Broadway & 50th St.

PACKARD 2-25, 4-passenger chummy roadster; small mileage. Gallagher, Rector 4235.

PACKARD BODY—Close-coupled, 4-passenger, inside drive, inclosed body; for short twin-six chassis; finest Judkins construction; mounted on your chassis in four days. L. Roy M. Gross, 1,778 B'way. Circle 4328.

AUTOMOBILE EXCHANGE.

PACKARD 3-35 Twin-Six Judkins Convertible.
PACKARD 3-35 Twin Six Limousine.
PACKARD 3-25 Twin-Six Judkins Convertible Sedan.
PACKARD 3-25 Twin Six Judkins Coupe.
PACKARD 3-25 Twin Six Limousine.
PACKARD 2-35 Twin Six Limousine and touring body.
PACKARD 2-25 Twin Six Derham Brougham.
ISOTTA FRASCHINI Landaulet.
LOCOMOBILE 1917 Limousine and touring body.
FIAT Limousine.
CADILLAC Landaulet Brougham.
PACKARD MOTOR CAR CO. OF N. Y.,
1,861 BROADWAY. TELEPHONE COLUMBUS 8900.

PACKARD 3-35 Fleetwood Runabout, new series; only one obtainable before Aug. del.
PACKARD 1917 7-Passenger Touring.
PACKARD 3-25 Touring, ran 1,000 miles.
PACKARD 3-35 6-Pass. Fleetwood Touring.
PIERCE-ARROW 1917 48 h. p. Limousine.
CADILLAC 1917 Sedan and Limousine.
CADILLAC 1915 Sedan.
FIAT 1915 Touring.
STUTZ 4-Passenger Bearcat, 1919.
NOMA 1919 Speedster.
COLE 1917 Coupe, 4-Pass., 8 Cyl.
Cars Guaranteed 4 mos. Immed. Delivery.
Louis Bretey Automobile Co., Inc.,
1,866 Broadway. Phone 270-271 Columbus.

PACKARD twin six, collapsible brougham, special body built by F. Woods & Son, perfect running order. Apply Florence Walton, Hotel Biltmore, Apt. 731.

PACKARD 1916 landaulet; beautiful condition; bargain. Inspect at 123 West 64th, Meyer.

PACKARD 1918 7-passenger touring; used 6 months. Stark, 23 West 62d St. Call 4986.

PIERCE-ARROW, Delco Dual, 38, 4-pass. T.
PIERCE-ARROW 1918, 48 H. P. Coupe.
PIERCE-ARROW 1917, 48 H. P. Limousine.
PIERCE-ARROW 1917, 48 H. P. 7-pass. tour.
PIERCE-ARROW 1917, 66 H. P. 7-pass. tour.
PIERCE-ARROW 1917, 38 H. P. 6-pass. tour.
PIERCE-ARROW 1917, 38 H. P. Town Car.
PIERCE-ARROW 1917, 38 H. P. Brougham.
PIERCE-ARROW 1917, 38 H. P. 5-pass. tour.
PIERCE-ARROW USED CAR EXCHANGE,
ON BROADWAY, Cor. 57TH. CIRCLE 157.

PIERCE 1920 Dual Valve suburban sedan.
PIERCE-ARROW 1920 Dual Valve Touring.
PIERCE-ARROW 1919 Dual Valve Touring.
PIERCE-ARROW 1918 Suburban Sedan.
PIERCE-ARROW, Series B-4, Limousine.
BURRELLE, 1,700 Broadway, 5th floor.

REO 1919 4-cylinder touring. Hulett Motor Car Co., 12 West 62d.

ROLLS-ROYCE suburban sedan, Rolls-Royce cabriolet, Mercedes runabout. All 1914; merchanically perfect and like new. Owner going abroad. Tel. Lubbja, Rhinelander 1070.

SIMPLEX, 7-passenger touring, inclosed, chain drive; motor recently overhauled by Simplex Company; new chains; consider exchange for Ford sedan or coupe. 981 East 18th St., Brooklyn. Tel. Midwood 3921.

STEARNS KNIGHTS.
1920 4 Cyl. 5-Pass. Slightly used.
1918 4 Cyl. 5-Passenger.
1917 4 Cyl. 5-Passenger.
1916 4 Cyl. 5-Pass. Demountable top. $600.
1915 4 Cyl. 5-Pass. $375. Real bargain.
1917 4 Cyl. 4-Passenger. Landaulets and Limousines, $1,000 to $1,500.
PRICES RIGHT.
STEARNS COMPANY,
415 West 55th St. Phone Columbus 7600.

STUTZ buyer; selling my raceabout, 1918 model for cash; needed, $650. Room 2001, Times Building.

STUTZ 1918 suburban sedan; immediate cash; bargain. Seen 123 West 64th, Meyer.

STUTZ 1917 four-passenger touring; will sacrifice. Seen 123 West 64th, Meyer.

WESTCOTT sedan, 1918, overhauled, repainted; new cord tires; general condition excellent; driven less than 8,000 miles; reasonable. Can be seen at 468 Washington Av., Belleville, N. J. Belleville 9673.

WINTON for sale; late 1916 5-pass 6-cylinder; wire wheels; four new cord tires; extra wheel and tire A1 condition; bargain. Address C. E. Chamberlain, care Allen Motor Co, Bethlehem, Pa.

WINTON Six, 48 h. p., seven-passenger touring car; very fine condition throughout; fully guaranteed. The Winton Company, Broadway at 70th St.

WINTON coupelet, like new; very little mileage; must be seen to be appreciated. The Winton Company, Broadway at 70th St.

Motor Trucks.

TRUCKMEN'S OPPORTUNITY—Late model trucks, taken by banks for debts, consisting of White dumpers, 5 tons, White vans and chassis, 5-ton, Pierce 5-ton chassis and others, 14 in all; will consider cash offer on entire lot or separately; can be seen at Beach St. stores, Beach and Green Sts., Phila., Pa., near Front St. Terminal Warehouse; no telephone connections; don't write.

RAINIER DELIVERY CAR, ¾ ton, full panel body, in good condition; desirable for light, quick delivery; we will give satisfactory demonstration; bargain price. 240 East 45th St. Vanderbilt 3715.

TRUCK OWNERS, TAKE ADVANTAGE
OF A GOOD OFFER.
Dump trucks for snow, coal, &c.;
terms and prices your own;
platform and van trucks; every make;
500 to select from.
Transit Storage, Old Clermont Rink,
Vanderbilt and Myrtle Avs., Bklyn, N. Y.

TRUCKS FOR SALE—Seven ton Sterling dumpers, rebuilt; 3 ton Gramm, 1½ ton Fords. Sterling Motor Truck Co., 132d St.-12th Av. Morningside 3947.

Automobiles for Rent.

PACKARD twin six cars for hire. Williamson Service, 204 West 43d. Bryant 3530.

LIMOUSINE for hire; careful chauffeur; hour, week, month; $3 hour. Plaza 5435.

CADILLAC cars for hire by hour, day, week, month. Phone Columbus 7834.

Automobile Bodies.

PACKARD BODY—Close-coupled, 4-passenger, inside drive, inclosed body; for short twin-six chassis; finest Judkins construction; mounted on your own chassis in four days. Le Roy M. Gross, 1,778 B'way. Circle 4328.

HUDSON touring body for Super-Six Hudson. Phone or write McGoldrick, King St., Morristown, N. J. Phone 1300.

Automobile Instruction.

AUTOMOBILE KNOWLEDGE
is a valuable asset to increase your earnings. Learn at New York's most complete school. Mechanical course, $65; with Driving, $90. Write for Catalogue I, or phone 5270 Circle.
STEWART AUTOMOBILE SCHOOL,
225 West 57th St., at Broadway.

ATKINSON AUTO SCHOOL, 235 West 50th—Superior instructors guarantee expert knowledge; inspect equipment or write for booklet; ladies' classes; no increase in rates.

AUTO SCHOOL, WEST SIDE Y. M. C. A., 302 W. 57th St.—Largest and best school in U. S. Send for booklet and pass. Tel. Columbus 7920. Special classes for ladies.

AUTOMOBILE COURSE, $60.50.
BEDFORD BRANCH Y. M. C. A.,
1,121 BEDFORD AV., BKLN., DEPT. C.

FOR SALE.

Complete contents of beautiful newly furnished apartment, including Sheraton mahogany bedroom and Adam mahogany dining room, also kitchen and bathroom equipment; no dealers. Westreich, 350 St. Marks Av., Brooklyn.

Peddlers—Felt base manufacturer offers direct 3-4 job AS IS floor covering at 35c per square yard f. o. b. factory; send money order while stock lasts. J. C. Dunn & Co., Camden, N. J.

Cash register, in excellent condition; three drawers; electrically operated; especially adapted for newspaper counter work; will sell reasonably on account of change in system. P 122 Times.

Desks—Flat tops, small sizes; also office chairs. Room 417, 1,123 Broadway.

Furniture.

Contents of bachelor apartment on 5th Av., whole or part, including oil paintings, miniatures, lace curtains, clock, library and bookcases, large Oriental hall runner, silk prayer rug, upholstered couch and chairs, mahogany library table, mahogany desk, &c. Phone Plaza 6847 for appointment.

Willow and Reed furniture for all purposes; February sale, direct from factory; largest selection; immediate delivery; lowest prices; imported French chairs $9 up. Long Beach Willow Factory, 223 East 41st St.

Don't sell your household furniture, carpets, rugs, silver, linens, bric-a-brac, &c., before getting my estimate. May, 2,236 Broadway. Phone Schuyler 5505.

Pianos and Organs.

Steinway miniature baby grand piano for sale cheap; beauty; latest plain Colonial mahogany style case; number near 170,000; world's best make; must sacrifice it; am leaving New York; have free and clear bill of sale. Call between 12 and 6:30 at storage house, 17 West [illegible]th.

Purchase and Exchange.

WANTED TO BUY

50,000 CHAMPION X PLUGS AND OTHER AUTOMOBILE ACCESSORIES IN LARGE QUANTITIES AT LOWEST CASH PRICE. Y 19 TIMES ANNEX.

Wanted—Pay full value contents apartments, houses, pianos, books, paintings, bric-a-brac. Miller, 120 University Place. Stuyvesant 3793.

Highest cash price paid for furniture, contents of houses, hotels, apartments, pianos, books, carpets, works of art. A. Jones, 161 East 125th. Telephone 2787 Harlem.

Cigarette and tobacco cutting machines wanted; must be in excellent condition; write particulars. C 81 Times.

Highest cash for furniture, contents houses, apartments, pianos, china, rugs, bronzes. Polson, 157 East 47th. Tel. Stuyvesant 5577.

Highest cash for furniture, contents, houses, apartments, pianos, china, rugs, bronzes. Polson, 157 East 47th. Tel. Stuyvesant 5577.

INFLUENZA REPORTS SHOW MARKED DROP

New Cases Yesterday 2,825, a Decrease of 301 in Twenty-four Hours.

PNEUMONIA ALSO DECLINES

Dr. Copeland Predicts Epidemic Will Diminish Daily, but Urges Precaution.

There was a marked falling off in influenza cases yesterday, and unless the storm continues and the Street Cleaning Department fails to properly function it was predicted by Health Commissioner Dr. Royal S. Copeland that each day would see the epidemic diminishing. There were 2,825 new cases reported yesterday, and this is 302 fewer than on Thursday and 2,105 fewer than on Oct. 18, 1918, the corresponding day in the last epidemic. New cases of pneumonia reported were 602, which was 217 fewer than Thursday and 32 fewer than recorded on Oct. 18, 1918. There were 42 fewer deaths from influenza yesterday than on Thursday and 273 fewer than in 1918. Forty-two fewer persons died from pneumonia yesterday than on Thursday and 73 fewer than in 1918.

The cases and deaths from influenza and pneumonia reported yesterday in the Boroughs were:

Boroughs.	CASES. Inf.	CASES. Pneu.	DEATHS. Inf.	DEATHS. Pneu.
Manhattan	975	242	60	77
Bronx	487	85	17	14
Brooklyn	1,106	232	28	89
Queens	168	84	3	9
Richmond	89	9	2	1
Total	2,825	602	110	140
Total Thursday	3,126	819	152	182
Total Oct. 18, 1918	4,930	634	383	213
Total from Jan. 1	54,417	10,814	1,477	3,761

Dr. Copeland repeated his caution to the public against wet feet and said that of 550 women he polled at two meetings in the Hotel Astor one-third had not worn rubbers. Going to his office yesterday morning Dr. Copeland counted 124 women without rubbers.

The Health Department received calls yesterday for sixty-one nurses and was able to supply thirty.

When it became apparent that influenza was going to assume the proportions of an epidemic Dr. Copeland obtained from the Board of Estimate an appropriation of $80,000 with which to combat the disease. If the cases continue to diminish Dr. Copeland said yesterday that he would be able to turn back from $5,000 to $10,000 into the City's General Fund.

In the 1918 epidemic there were 110,000 cases of influenza reported, although Dr. Copeland is of the opinion that there were nearer a million cases. The financial cost of fighting this epidemic was approximately $140,000.

During the infantile paralysis epidemic there were 10,000 cases and the cost was $299,677.

LOST AND FOUND.

LOST—A round package, about 2 feet long, containing organization charts of N. Y. Telephone Co., somewhere between 49 Lafayette St. and Worth St. Station, or on the subway, Worth and 28d Sts. Finder please return to National Process Co., 117 East 24th and get suitable reward.

LOST—From West 163d St. to West 157th subway entrance or 7th Av. train to Franklin St., a black leather purse, containing $30 in bills, 2 keys, string of beads and a deposit receipt, bearing owner's name; reward, no questions asked. Return to 629 West 142d St.

LOST—Umbrella, gentleman's black silk, curved, engraved, silver handle, initials B. P.; Lexington Av. subway, Thursday, about 7 P. M.; reward. Pollin, 923 Simpson St.

LOST—Southern Pacific Company stock certificate No. G67374 for 10 shares in the name "Bertha Loeb." Notice is hereby given to show cause why a duplicate should not be issued. Bertha Loeb, care L. Jonas & Co., Nashville, Tenn.

LOST—Beaded bag containing small gold purse and keys on Thursday night, 42d St., between Aeolian Hall and Grand Central Station; reward. 825 Lexington Av. Phone Murray Hill 2226.

LOST—Temporary Certificate No. 0583 for twenty shares preferred stock Spicer Manufacturing Co. in name of James B. Campbell. Return to 62½ Lafayette Av., Suffern, N. Y., and receive reward.

LOST—Platinum ring with sapphire centre, surrounded by diamonds; lost before noon between 7th and 8th Avs., on 19th St., on north side; suitable reward. 239 West 19th.

LOST—Tan leather brief case on 8th Av., between 125th St. and 107th St., about 9 P. M. Friday. Reward if returned to Vitagraph Co., 1,600 Broadway. Fair Servis.

LOST—Key ring, dozen small flat keys, including three safe deposit keys; between Woodmere and Manhattan; reward. Louis Maxwell Cohen, 55 Liberty St., Manhattan.

LOST—A brown gold trimmed pocketbook, containing money, memoranda, and several checks. Suitable reward for return to 45 East 17th St., Room 1101. Tel. 8273.

LOST—Wednesday evening, on 42d St., between Selwyn Theatre and 6th Av. L Station, a pearl necklace; reward. Call up B. Schachtel, Jerome 2148.

LOST—Pearl necklace, Thursday, Feb. 6, 1920, on way from 172d St. to 14th St. Finder is to communicate with R. Berger, 700 West 172d St.; reward given.

LOST—A book entitled "Cinderella," bound in full morocco. $25 reward if returned to Bonaventure, 601 5th Av.

LOST—Silver Waltham wrist watch, Feb. 4, in Black and White taxi or West 94th St.; reward. D 153 Times.

LOST—Shell rim spectacles on Tuesday at Rivoli or Strand Theatres; reward. Murphy, 45 West 11th St.

LOST—Velvet bag, money and keys; reward for keys. Apply Joseph Gross, 1008 Woolworth Building. 5695 Barclay.

LOST—4th Av. subway, 33d Station, gent's open-face gunmetal and silver watch; reward. F 163 Times.

LOST—Tuesday, diamond ring, 2 stones, one larger than other; liberal reward. Bogenheim, 530 West 147th.

LOST—Tortoise rimmed glasses in case, probably Broadway subway; reward. Bryant 8280.

LOST—Monday, basket containing printed matter; $20 reward for return. Videla, 201 West 105th St.

LOST—Blue velvet pocketbook, Tuesday, Feb. 3; reward. Address S. D. S. Forest Hill, L. I.

LOST—Brushes of artist, around 59th St., 5th Av.; reward. Pushman, 27 East 62d St.

LOST—Brushes of artist, around 59th St., 5th Av.; reward. Pushman, 27 East 62d.

$300 REWARD.

No questions asked for return of or information leading to recovery of gent's ring containing one diamond; lost Feb. 2, in Progress Club, Newark, N. J. A. R. Lee & Co., Inc., 15 William St., N. Y. C.

$500 REWARD

return pendant with two diamonds at top with square ruby suspended in platinum, and diamond wreath, lost Feb. 2, vicinity of Pennsylvania Station. Marcus & Co., 5th Av. and 45th St.

$25 REWARD,

no questions asked; lost Tues. afternoon, Feb. 3, on Madison Av. between 55th and 60th St., one short diamond bar pin with small pearl each end. Return Cartier, 653 5th Av.

$500 REWARD.

Return flexible diamond bracelet with one diamond missing, lost Jan. 3 on Broadway, between 74th and 47th Sts. I. H. and B. H. Weinberg, 665 5th Av.

$500 REWARD

return pearl necklace, lost Saturday, Jan. 24, 3:30 P. M., Madison Av., near 49th St.; no questions asked. Payson, 145 East 35th. Vanderbilt 8408.

STOLEN BONDS.

The following securities have been stolen from a client and a liberal reward will be paid for any information leading to the discovery of the securities or the apprehension and conviction of the persons who stole the same. The securities are as follows:

Liberty Loan Bonds, 1st issue, 3½%:
Nos. 936834, 936835, 936836, 936837, 936838, 936839, 936840, 936841, 936842, for $1,000 each.
Nos. 155398 and 155399 for $500 each.
Liberty Loan Bonds, 1st converted into 2d 4¼% (1932-1947):
Nos. 4467, 4468, 4469, 4470, 4471, 4472, for $5,000 each.
Liberty Loan Bond (1933-1938), 3d issue, No. 1833, 4¼%, for $5,000.
Liberty Loan Bond, 4th issue, No. 1471, 4¼%, for $5,000 (1928).
Certificate No. 35, 10 shares Multiple Storage Battery Co., common.
Certificate No. ....., South American Gold & Platinum Co. (400 shares common).
Certificates No. 518, 519, 521, for 100 shares each; No. 520, for 50 shares Prudential Oil Corporation (common).
Certificate No. ....., Manhattan Shirt (400 shares common).
Pennsylvania Co. bonds 4½%, due 1921:
Nos. 473, 474, 475, 476, 7215, for $1,000 each.
General Elec. Co. note No. V99, for $5,000 (due 1920), and Nos. 9972, 9973, 9974, 9975, 9976, for $1,000 each (due 1920).
Great Northern Co. 5% Collateral Trust Gold notes [illegible], Nos. V723, V724, 1099, 1423, for $5,000 each.
TEFFT & CO., Bankers and Brokers,
5 Nassau St., City.

Furs and Fur Wraps.

LOST—A seal muff in a taxi between 54th St. and 190th St., between 5 and 6 o'clock; two pairs of silk stockings and some silk pleatings; liberal reward. Mytte, 9 East 54th St.

LOST—Lady's marten fur, blue satin hat, from moving elevated train at 100th St. and Columbus Av., 5:30, Feb. 4; liberal reward. E. Vincent, 421 Manhattan Av.

LOST—Seal muff, between 110th St. subway station and 113th St., Broadway; reward. Communicate with M. Jones, 141 Broadway. Telephone Rector 1289.

LOST—Wednesday night, 4th Av., near 23d, skunk neckpiece; $10 reward. Potter, 95 Madison Av. Madison Square 1277.

Lost and Found—Cats and Dogs

LOST—From 68th St., Scotch terrier, black, gray mixture, green collar license; name and address on collar; reward. Mrs. E. B. Dresser, 234 East 68th St.

LOST—Feb. 5, near 13th St. and 7th Av., female collie, sable with black markings, black collar; reward, no questions asked. Telephone Cathedral 7146.

GENERAL ELECTRIC'S LOAN.

Bond Price 94½ and Interest—Capital Stock Increase Planned.

It was officially announced yesterday that the offering price for the $15,000,000 twenty-year 6 per cent. debenture bonds of the General Electric Company, which is being handled by a banking syndicate headed by J. P. Morgan & Co. and Lee, Higginson & Co., is to be 94½ and interest, to yield the investor about 6½ per cent. The distributing syndicate which is to have charge of the flotation of this issue is to include many of the leading banks and banking houses of the country.

At the meeting of General Electric Directors, held at Boston yesterday, this issue of debentures was authorized. It was also voted to call a special meeting of the shareholders at Schenectady, on March 16, to act on a proposition to increase the capital stock of the company from $125,000,000 to $175,000,000. Transfer books will close on Feb. 17 for this meeting and will reopen on March 17. It was said in banking circles yesterday that the new stock, if authorized, probably would not be offered on subscription for the time being.

In the circular which is being sent out announcing the offering of the $15,000,000 debentures, it is stated that according to the preliminary balance sheet of the company as of Dec. 31 last the net earnings for last year amounted to $38,685,067. Interest charges last year took only $2,305,562 from this sum, so that net earnings amounted to about sixteen times the interest requirements. The company's funded debt at the close of last year was composed of $12,047,000 debentures due in 1942 and 1952, and $15,000,000 in notes which mature July 1, 1920, and which are to be paid out of the proceeds of the present financing. Thus, its net earnings last year were sufficient to pay off the entire funded debt and leave a balance of cash in the treasury of approximately $10,000,000.

HENRY ASTOR'S INCOME.

Referee Brown's Report Shows Payments of Millions.

The report of Charles F. Brown, as Referee appointed to pass upon the accounts of Charles A. Peabody and Lewis Spencer, trustees of the estate of the late Henry Astor, who was estranged from his family after he married his gardener's daughter in 1869, was filed in the State Supreme Court yesterday. He put all his property in trust for himself and for his heirs after his death.

Mr. Brown's report indicates for the first time the exact amount of the income which Mr. Astor received from the many valuable parcels of New York real estate which he transferred to the trust. Between April 22, 1892, and Feb. 14, 1914, the rents of the property amounted to $2,799,476. Other items brought the total income up to $2,953,295. Mr. Astor received from the trustees at his country home upstate, remittances for $2,198,796. More than $629,000 was spent on repairs and upkeep of the property and the balance went for other expenses. Between Feb. 14, 1914, and May 28, 1914, the property yielded $84,640, of which Astore received $51,092. Between May 28, 1914, and May 1, 1917, the trust income was $769,740. In these three years Astor received $760,749 from the trustees.

Between May 1, 1977, and the date of Henry Astor's death in June, 1918, the income amounted to about $291,000, of which $235,071 was remitted to him.

RECEIVER FOR THE LORRAINE

Liabilities of Fifth Avenue Hotel Set at $160,000—Assets $100,000.

Federal Judge A. N. Hand appointed John S. Sheppard, a lawyer, receiver of the Inter-City Hotel Operating Corporation yesterday on the petition of three creditors whose claims total $18,900. The corporation runs the Hotel Lorraine at Fifth Avenue and Forty-fifth Street. The creditors are T. O. Smith Sons, milk dealers, whose claim amounts to $4,400, Edward B. Schmalholz, a butcher, $4,500, and W. Sackett Duell, $10,000 alleged to be due on a note.

Maurice P. Davidson, counsel for the receiver, said the hotel failed to pay the January rent to the Durham Realty Company. The liabilities, it was said, were about $160,000 and the assets about $100,000. Mr. Davidson said the purpose of the receivership was to attempt a reorganization or the company and prevent a forfeiture of the lease.

POLICEMAN REARRESTED.

Morris Faces Charge of Bribery and Subornation of Perjury.

Patrolman John Morris of the Alexander Avenue Station, recently acquitted in the Bronx County Court on a charge of robbery and rearrested soon after on a charge of bribery in connection with his trial, was arrested again yesterday as he entered the station house to report, as obliged to do by police rules during his period of suspension.

Morris was arrested by Detective Joseph Reilly on a bench warrant issued after he was indicted by the January Grand Jury of Bronx County on three counts, alleging bribery and subornation of perjury. He was arraigned before Justice Vernon M. Davis in the Trial Term of the Supreme Court in Bronx County and held in $500 bail on each count. This brings Morris's total bail to $3,500. He was held in $2,000 by Justice Tierney on his first indictment on a bribery charge.

Incidents during the trial of Morris on the robbery charge led to the recent dispute between County Judge Louis D. Gibbs and District Attorney Francis Martin of Bronx County.

FIRE HALTS THE ELEVATED.

Second and Third Avenue Trains Blocked by Pearl Street Blaze.

Traffic on the South Ferry lines of the Second and Third Avenue elevated lines was delayed for an hour yesterday morning by a fire on the top floor of the four-story brick building at 289 Pearl Street, occupied by the Fulton Shoe Polish Company. The elevated structure is scarcely more than ten feet from the buildings along Pearl Street at this point.

Lines of hose were run up on the elevated structure, and after an hour's fight the blaze was under control. The third and fourth floors of the structure were damaged to the extent of $25,000. Defective gas pressure in a burner under one of the cooking vats on the top floor is believed by Edward G. Hitchcock, secretary of the company and factory superintendent, to have caused the fire.

BROADWAY ROBBERS GET $90,000 BOOTY

James R. Deering's Law Offices Entered, Safe Opened, and Securities Taken.

SOLVED THE COMBINATION

Outer Door Unharmed — Robbery Follows Another One in the Equitable Building.

Safe burglars entered the law offices of James R. Deering at 135 Broadway some time after they were locked up Thursday night, solved the combination of his private safe, ripped open its inner doors, jimmied a steel compartment and stole stocks and bonds valued at $90,000.

Leaving a larger safe in an outer room of the ten-room suite undisturbed, the robbers, who seemed to have worked at their leisure, with the shades drawn before the windows opening on Broadway and Cedar Street, made a clean getaway. Detectives of the Oak Street Station found little to help them in the way of clues. Though the office is diagonally opposite the Equitable Building where a safe in the office of the Pittsburgh Steel Company was robbed of $3,500 the night before, the police think the Equitable job probably was not done by the same burglars. There the doors of an old-fashioned safe simply were ripped open.

Mr. Deering said that no one knew the combination of his private safe but himself, and that he thought no one ever had seen him open it. He offered a large reward for the recovery of the securities and gave this list of them:

Liberty Loan bonds, first issue, Nos. 936834 to 936842, inclusive, value $1,000 each.

Liberty Loan bonds 155398 and 155399, value $500 each.

Liberty Loan bonds, first issue, converted to second issue at 4¼ per cent., 4467 to 4472, inclusive, value $5,000 each.

1 $5,000 Liberty Loan bond, first issue, converted into third issue at 4¼ per cent., No. 1833.

1 $5,000 Liberty Loan bond, fourth issue, at 4¼ per cent., No. 14741.

Certificate No. 35 for 10 shares of Multiple Storage Battery common stock, no numbers.

400 shares of South American Gold and Platinum Company.

4 certificates of Prudential Oil Corporation.

Certificate 518, for 100 shares Prudential Oil Corporation.

Certificate 519, for 100 shares Prudential Oil Corporation.

Certificate 520, for 50 shares Prudential Oil Corporation.

Certificate 521, for 100 shares Prudential Oil Corporation.

400 shares of Manhattan Shirt Company common stock.

Pennsylvania Company notes, due December, 1921, at 4½ per cent., Nos. 473, 474, 475, 476, and 7215, of $1,000 each.

General Electric Company notes, due December, 1920, Nos. V99, of $5,000, and 9972 to 9976, of $1,000 each.

Great Northern Company 5 per cent. collateral trust gold notes, due December, 1920, Nos. V723, V724, 1099 and 1423, for $5,000 each.

When employes reached the office yesterday morning the safe was closed as usual, and, though there was on the outside door the mark of an instrument which had been used to pick its lock, it went unnoticed. Later when Mr. Deering discovered the robbery nothing was missing except the securities.

Scrubwomen entered the office at 6 o'clock in the morning and saw nothing amiss, so the burglar or burglars presumably got a good start. Last night at Headquarters, detectives started a study of men with records as safebreakers, though at the same time they were considering the theory that some one more familiar with the safe than Mr. Deering believed any one to be had discovered its valuable contents and in some manner learned the combination.

AMBULANCE IN THIEF CHASE.

Fails to Overtake Robbers Who Stole $6,000 from Bank Messenger.

An influenza patient on his way to the Lincoln Hospital in an ambulance yesterday became a willing and enthusiastic "coach" for a policeman who had commandeered his vehicle in a chase after two robbers who had just stolen a $6,000 payroll from messengers who were leaving the Twenty-third Ward Bank at Third Avenue and 137th Street, the Bronx. The highwaymen escaped in their high-powered automobile.

The two messengers had just left the bank with the weekly payroll for Ascher & Co., knit goods manufacturers of 2,443 Third Avenue, when they were attacked by the holdup men at 136th Street and Lincoln Avenue. Pretending that he had slipped in the deep snow, one of the holdup men bumped into Sidney E. Marks, one of the messengers, and pushed him down a stairway leading to a basement. The other holdup man seized the pasteboard portfolio carried by Sol Meyer and then hurled him down the same stairway.

After threatening to kill the messengers if they came out of the basement stairway the holdup men ran to a high-powered motor car in Lincoln Avenue and started southward through the snowdrifts.

The two messengers followed in a taxicab. They nearly ran down Patrolman Nicholas Majuski of the Alexander Avenue Station, who thought the taxi was too slow and swung to the rear end of a big ambulance which was plowing along at high speed. The patient inside agreed to the use of the ambulance to chase the thieves and the pursuit was renewed, but the robbers escaped.

"HUMAN FLY" REJOINS WIFE.

Leave Courtroom Together After Hearing for Disorderly Conduct.

The marital difficulties of a "human fly" and a girl he met in a small town and trained to become his assistant and whom he later married, were somewhat adjusted yesterday when the husband was arraigned on a warrant charging disorderly conduct before Chief City Magistrate William McAdoo in the Jefferson Market Court.

The husband, whose right name is George Wilcox, but who performs under the name of Raymond, is a powerfully built man, 34 years old and lived with his wife at 235 West Thirty-fourth Street. He exhibited a medal which he said he received from a John D. Rockefeller club for his feats in climbing high buildings all over the country. He said he had climbed the Equitable Building and other downtown skyscrapers and received serious injuries while performing before soldiers last July at Camp Mills.

Wilcox's wife, Luta, 21 years old, who had the warrant issued, declared that her husband had often struck her and that she wished to leave. The "human fly" denied the allegations and asserted that he still loved his wife and would take her back at any time.

Chief Magistrate McAdoo advised Wilcox and his wife "to shake hands and part."

Finally, however, the "human fly" and his wife left the courtroom apparently on amicable terms.

Searching for Heirs of Palmist.

The Bureau of Missing Persons of the Police Department has started a search for the heirs of an aged palmist known as Mrs. Dora Behringer and also as Mrs. Dora Meyer, who was found dead in bed in her home at 663 Seneca Avenue, Brooklyn, Wednesday. Though she was supposed to be penniless, bank books disclosed deposits of $11,000. A son, Frederick Behringer, was killed in the Spanish-American war.

LAGUARDIA WANTS TELEPHONE INQUIRY

Suggests Investigation by Aldermen of Poor Service and Blames the Company.

President LaGuardia of the Board of Aldermen said yesterday that he was considering the question of advocating an Aldermanic inquiry into the telephone service in this city.

"I think it might be well," he said, "to have an investigation to ascertain why the city, a subscriber to the telephone service, should have such poor service.

"I can understand how it is that the telephone company is behind in its equipment, but I do not understand why the service should be so poor, why we should constantly be given wrong numbers and be told that lines are busy when they are not busy. It is a little worse now, but it was nearly as bad before the epidemic.

"I think the explanation probably is that the company is trying to make too much money. I doubt if the company is willing to pay sufficient wages to keep a sufficiently large and well-trained force of operators. This is an age when employers have to pay their employes better and get along without enormous profits.

Officials of the New York Telephone Company refused yesterday to discuss the defects in the telephone service, which have been the cause of the widespread complaint since Wednesday morning, when the failure of the telephone service caused a delay which resulted in the deaths of Mrs. Edith Morgan and her two daughters from suffocation in a burning house from which they probably could have been rescued if the alarm had been transmitted promptly be telephone. The company is still investigating this delay.

Fire Commissioner Thomas J. Drennan said yesterday that he was having an investigation made of the telephone service in connection with the fire at the Morgan home.

The telephone service has been bad for a year and complaints by doctors and the families of patients have increased for some time past, it was stated yesterday at St. Luke's Hospital. Members of the attending staff, it was said, complained frequently before and during the epidemic that it took sometimes as long as twenty minutes to get the hospital on the telephone. At the Memorial Hospital it was said that service seemed to be good at times and bad at others. Long delays, long successions of wrong numbers and constant iteration of "the line is busy," when the statement was untrue, was the principal complaint at the Hahnemann Hospital. On the other hand, Dr. Charles B. Grimshaw, Superintendent of the Roosevelt Hospital, said that he considered the service reasonably good under the circumstances, considering the difficulty in finding employes and the absence of many operators because of the influenza.

"I think the telephone company needs sympathy rather than condemnation," he said.

WESSELS TAKEN TO COURT.

Navy Authorities Produce Him on Writ—Hearing Postponed.

Herman A. Wessels, alias Carl Rodiger, under indictment in Manhattan on a charge of espionage, was produced before Federal Judge Chatfield in Brooklyn yesterday on a writ of habeas corpus. Wessels is being detained in the New York Navy Yard, where a court-martial has been ordered to try him.

William H. Daly, counsel for Wessels, in his petition for the writ to have the prisoner transferred to the civil authorities, declared Wessels's constitutional rights were invaded and that the military powers had no authority to hold him. Assistant United States Attorney Buchner opposed the writ. Argument was postponed until Feb. 13, and in the meantime Wessels was placed in the custody of the United States Marshal.

Wessels, who was indicted for conspiracy to commit espionage in June, 1918, before the Espionage act had been passed, never has been brought to trial because of a requirement of the statutes that there must be two witnesses to an overt act before conviction for treason.

If the Navy Department's jurisdiction is upheld Wessels will be tried, it is said, under certain articles of the navy providing the maximum penalty of death. Should such jurisdiction be denied, naval authorities say, there will remain no civil statute under which Wessels can be convicted and he probably will be freed.

TELLS OF SUMS PAID TO NEWBERRY MEN

Grand Jury Clerk Relates Testimony of Three of the Accused.

FIGHTS TO BAR EVIDENCE

One Man Says He Found $400 in a Letter, Another Says He Was Paid to Aid Helme.

GRAND RAPIDS, Mich., Feb. 6.—What three Newberry men told the Grand Jury which returned indictments against them, the Michigan Senator, and more than a hundred other campaigners of 1918 was told in the trial of the case here today. The revelations of the inquisitorial proceedings came from G. R. Higbee of Benton Harbor, Clerk of the Grand Jury, and Charles S. Potts of Hastings, a member of the body.

They said that the defendants whose testimony they rehearsed had waived immunity, testified voluntarily without receiving promises of any kind, and with full knowledge that what they told the Grand Jury might be used "for all purposes."

The defense fought hard to keep the testimony from the trial jury. Martin W. Littleton of defense counsel was on his feet constantly questioning the admissibility of the evidence and testing the memories of Higbee and Potts. He was overruled on the exclusion question, but Judge Sessions held that the testimony could be considered in the present proceedings only against the three defendants whose Grand Jury testimony was rehearsed.

Defense reserved its cross-examination on the Grand Jury testimony until tomorrow.

"Mr. Harris said he had been called to Detroit in April, 1918, by Paul King, and had a talk with him," said Higbee. "Harris said he promised to interest himself in county organization work, and was offered by King $200 a month and expenses. Judge Harris named several counties in which he worked, and said he did not pay any men himself, but recommended that they make arrangements themselves with Paul King. Harris told us that he received $800 in salary and $200 in expenses."

Mr. Dailey attempted to refresh the witness's memory, and over objections Higbee said:

"I recall that Judge Harris told us that Charles Floyd called him on the long-distance telephone and told him to report only the expenses in his home county. Judge Harris said he did so, reporting about $65," said Bigbee.

"Do you recall whether Judge Harris said anything about Mr. King comparing conditions with any other campaign?"

"Yes, he did," replied Bigbee, "he told us that Mr. King said there would be plenty of money for this campaign."

Another bank account of Charles Floyd was described and the circulation of nominating petitions for James W. Helme in the Democratic primary was connected with the local Newberry organization by testimony introduced today. In addition there was evidence regarding the activities of Paul King in his tours of the State, the work of several field agents was detailed by witnesses, and the fact that Frederick Cody of New York was a frequent hotel guest in Detroit was proved by hotel register and departure sheets.

The defense conceded that Cody made many trips to Detroit and maintained that the testimony was valueless in the way of proving conspiracy because the members of his family resided in that city.

The banking evidence came from an official of the Old National Bank of Grand Rapids. It showed deposits to the credit of Floyd of more than $4,900 in the five months of the primary campaign, but on cross-examination the defense brought out that in the preceding five months he deposited more than $5,000 in the same account.

The Helme testimony came from Thomas J. Whiting, formerly of Grand Rapids, but now a resident of North Carolina. He swore that George W. Welsh, State Representative from Grand Rapids and a defendant in the case, hired him at $5 a day and expenses to circulate Helme nominating petitions in this and surrounding towns. He said he worked six days at this task.

John E. Kern of Midland, who testified that he was Secretary of his county Newberry committee, but never learned who was Chairman of it, told of picking up an envelope laid beside him in the office of Paul King in Detroit headquarters. He said he opened it on the train and found in it $400. Of this he used about $96 for campaign expenses, he testified, and sent the rest back to Detroit, addressing it to B. Frank Emery. Emery's name was brought into the testimony also as having carried salary money to a stenographer.

BRIDGE PLAN OPPOSED.

Tri-Borough Structure Declared Unnecessary by Queens President.

Borough President Connolly of Queens announced his opposition last night to the plan for the construction of the tri-borough bridge, as provided in a bill which has been introduced in the Legislature by Senator Dowling of the Bronx.

"There is practically no business relation between the Bronx and Queens," said President Connolly. "The only purpose which such a bridge would serve would be to give pleasure riders between Long Island and the Bronx a shorter route. The Queensboro bridge has already become so congested with traffic that another bridge to accommodate this traffic will soon have to be built. The city cannot build two bridges, and a relief bridge for the Queensboro bridge is the most essential."

Dry Goods Trade Still Booming.

Special to The New York Times.

CHICAGO, Feb. 6.—Marshal Field & Co., in their weekly review of the dry goods trade, say:

"Current wholesale distribution of dry goods has been greatly in excess of the corresponding week of last year and of any previous year.

"Orders from salesmen on the road, both for immediate and future delivery are much ahead. The volume of advance orders and the disposition of merchants to provide earlier than heretofore for Fall requirements have been notable.

"Customers have been in the house in large numbers. Collections continue excellent."

MANILA'S VICTORY FAIR CUT IN HALF BY FIRE

20,000 on the Grounds Thrown Into a Panic as Flames Sweep Over the Field.

Special Cable to THE NEW YORK TIMES.

MANILA, Feb. 6.—Manila's nine-day victory carnival was brought to a disastrous close on the sixth day tonight, when a conflagration consumed nearly half the huge inclosure on Wallace Field, including the provincial and automobile exhibits. The fire, of unknown origin, lit up the Luneta with daylight brilliancy.

About 20,000 people in the grounds made a headlong rush for the two narrow exits. A panic ensued and several score of Filipinos were taken to hospitals injured, but no fatalities are reported thus far.

HIGHER PAY FOR LESS TIME.

1919 Union Scale Is 55 Per Cent. More Than for 1913.

WASHINGTON, Feb. 6.—Union wage scales in the general trades in 1919 averaged 17 per cent. higher than in 1918, and 55 per cent. higher than in 1913, according to a summary issued today by the Bureau of Labor Statistics.

The regular hours of labor per week in 1919 were 5 per cent. less than in 1918. The figures apply only to persons employed at time rates, and not to pieceworkers, and include the bakery, building, stone, metal, mill woodwork and printing trades, and also chauffeurs and teamsters, freight handlers, laundry workers, theatre hands and waiters.

Fairbanks, Morse & Co. Expand.

Fairbanks, Morse & Co., one of the oldest corporations in Chicago, is to be changed from a closed to an open corporation. Outside capital, it is asserted, is being taken into the business, and employes have been given the privilege of buying stock. The capital has been changed from 25,000 shares of common stock of $100 par value to 325,000 shares of no par value. Present shareholders will receive ten shares of new stock for each share of old. Lee, Higginson & Co. have purchased 37,500 shares of stock, which will be offered for public subscription.

... and in Philadelphia

A fact:

Philadelphia certainly considers that Fatima's "just enough Turkish" blend is just right! Among others, here are a few of the places in Philadelphia where Fatima outsells all other cigarettes:

BELLEVUE-STRATFORD RITZ-CARLTON
BROAD ST. STATION STOCK EXCHANGE
UNIVERSITY OF PENNSYLVANIA

FATIMA
A Sensible Cigarette

"Just enough Turkish"

"Accounting as an Aid to Business Profits"
by Wm. R. Basset, C.P.A., M.A.I. of A.

WHERE does your business stand at the end of each day—or month—or year? Do you know exactly? Quite necessary in these times of rapidly fluctuating costs and uncertain labor conditions. Think of the added advantage to you of having a practical working manual like "Accounting as an Aid to Business Profits." Shows just what your daily sales are, your expenses, your approximate profits. Covers accounting from A to Z. Easy to understand. Interesting. 12 inserts; 104 forms; 328 pages.

At all leading bookdealers *$5 the copy*

Shaw Standard Business Books

WANTED
2 Advertising Copy Writers

A large and fast-growing advertising agency in New York has openings for two exceptional copy men. One must be familiar with methods pursued in successfully marketing *automobile accessories;* the other must be a capable all-around writer and plan man. These are big jobs for big men and pay real salaries to start. A wide experience is absolutely essential. The right men will have unlimited opportunity for advancement. Write *fully.* Replies held in confidence.

ADDRESS O 15 TIMES DOWNTOWN.

WITHDRAWN TONIGHT!

$46.50

Instead of $60 to $75 for

Clemons Ready-To-Wear Suits and Overcoats

TAILORED BY A MERCHANT TAILOR
NOT JUST RETAILED BY A RETAILER

DON'T put off putting on today, for our regular prices will be put on these garments next Monday. Both the chance and the clothes are unequaled. All Pure Virgin Wool. Tailored in our own workrooms. Originally priced by the producer. Then, reduced below the regular low prices. Alterations free.

All Patterns, Weights, Weaves, Colors, Models
All This Season's Last-Minute Style Touches

Clemons
Broadway at 39th Street

London Shoe Company

1480 Broadway at 42nd St.
276 West 125th Street at 8th Ave.

For Final Clearance

SATURDAY

Remaining Lots (1800 pairs)

Men's Genuine Shell

CORDOVAN SHOES

$10.95

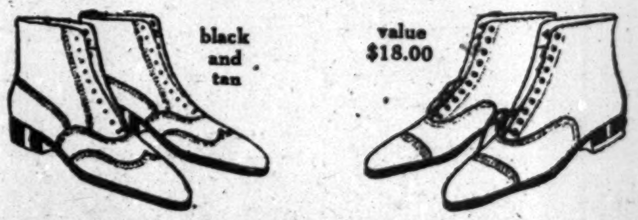

We still have a good assortment of sizes despite the fact that these are the remainder of a large quantity placed on sale recently.

This offering ends TODAY.

London
CHARACTER SHOES

Copyright, Hart Schaffner & Marx

What shall you wear on the two Big Birthdays?

About the only good things you can say for February is that it is short and gave us Lincoln and Washington.

Two Holidays certainly do help out a month like February. But a man likes to be well dressed on a Holiday.

Fortunately, our sale just fits in with this extra need for good clothes.

Hart Schaffner & Marx Suits and Overcoats Reduced

Come in today and see what $32.50, $37.50, $42.50, $47.50, $55 and $67.50 will buy in a Hart Schaffner & Marx Suit or Overcoat.

Wallach Bros.

Broadway, below Chambers
Broadway, cor. 29th
246-248 West 125th
3d Ave., cor. 122d

The Envelope Addressed to the Revenue Department

THE taxpayer's obligation does not cease with the mailing of his tax return. Though he is likely to forget the entire matter once the envelope is mailed, the Revenue Department will not. It may at any time ask for further details on the items reported.

Constant contact and direct experience with tax matters enables Certified Public Accountants not only to prepare tax returns correctly but to substantiate them should later occasion require.

Send for our pamphlet, "The Income Tax." It will be mailed on request.

SEIDMAN & SEIDMAN
Certified Public Accountants
41 PARK ROW
NEW YORK
Newark Chicago Grand Rapids

Brentano's
NEW YORK
5th Ave at 27th St
Booksellers to the World
Mail-Telephone Cable-Telegraph
ALL BOOKS ALL LANGUAGES

NOON TODAY

For Sunday's edition of The New York Times classified advertisements, including real estate, will be omitted if not received in The Times Building by 12 o'clock noon today.—Advt.